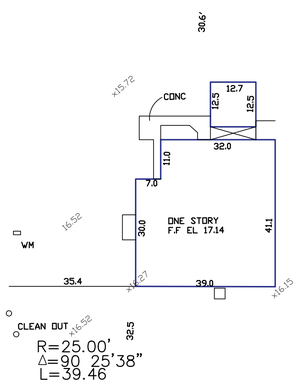

LOTS 5 AND THE EAST 5 FEET OF LOTS 3 AND 4 BLOCK 8

DEL-IDA PARK

AS RECORDED IN PLAT BOOK 9 PAGE 52 OF
THE PUBLIC RECORDS OF PALM BEACH COUNTY, FLORIDA

NOTES:

1) BEARINGS SHOWN HEREON ARE RELITAVE TO PLAT AND ARE ASSUMED.
2) NO ABSTRACT OR TITLE SEARCH WAS PREFORMED TO DISCOVER THE EXISTENCE OF ANY EASEMENTS OR RESTRICTIONS OF RECORD.
3) ELEVATIONS SHOWN HEREON ARE BASED ON NORTH AMERICA VERTICAL DATUM 1988 UNLESS OTHERWISE NOTED.
4) NO BELOW GROUND IMPROVEMENTS, FOOTERS, FOUNDATIONS OR UTILITIES HAVE BEEN LOCATED OR SHOWN ON THIS SURVEY.

O.R.B. = official record book	TRAN. = transformer pad	P.B. = plat book	P = plat	P.G. = page
C.B.S. = concrete block structure	F.P&L. = Florida power and light	TYP. = typical	Ø = power pole	I.R. = iron rod
P.C.C. = point of compound curve	CM = concrete monument	R/W = right-of-way	M = MEASURED	R = radius
P.C.P. = permanent control point	P.R.C. = point of reverse	Δ = central angle	I.P. = IRON PIPE	D = deed
P.O.C. = point of commencement	P.I. = point of intersection	ⓑ = bearing basis line	RP = radius point	O/S = offset
P.O.B. = point of beginning	P.T. = point of tangency	ASPH = asphalt	L = ARC LENGTH	CONC. = concrete
D/E = drainage easement	✱ = not field measured	M.H. = manhole	CL = centerline	ESMT. = easement
C.M.P. = corrugated metal pipe	WPF = wood privacy fence	U/E = utility easement	ALUM. = aluminum	CALC. = calculated
R.L.S. = registered land surveyor	CHATT = chattahoochee	CLF = chain link fence	P.C. = point of curvature	
L.B. = licensed business	ELEV = elevation	P.R.M. = permanent reference monument		

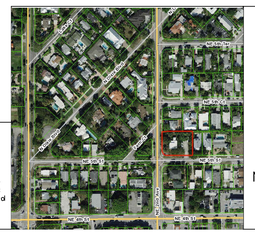

NORTH
NOT TO SCALE
NORTH
VICINITY
MAP

Renner Burgess LAND SURVEYING
801 S.E. 6th Ave., Suite 203
Delray Beach, Fl 33483
Phone 561-243-4624
Fax 243-4869

AUTHORIZATION NUMBER LB6504

I HEREBY CERTIFY THAT THE SKETCH OF BOUNDARY SURVEY SHOWN HEREON MEETS THE STANDARDS OF PRACTICE SET FORTH IN CHAPTER SJ-17-050-052, FLORIDA ADMINISTRATIVE CODE PURSUANT TO SECTION 472.027, FLORIDA STATUTES.

HARRY A BURGESS PLS 5089

CERTIFIED TO:

FLOOD ZONE: X

MAP NO: 12099C0977 F

MAP DATE: 10-5-2017

DATE: 11-2-2021

JOB NO. 10-21-025

REVISED

NOT VALID UNLESS SEALED WITH EMBOSSED SURVEYOR'S SEAL