

### SITE PLAN NOTES:

1. LINE OF EXISTING HOUSE FOUNDATION / BUILDING LINE
2. PROPOSED PORCH AREA 1 EXPANSION
3. PROPOSED PORCH AREA 2 EXPANSION
4. AREA OF EXISTING PORCH ENCLOSURE
5. EXISTING CONCRETE SEAWALL
6. EXISTING WOOD DOCK
7. WATER FILTERS
8. WATER METER LOCATION
9. AREA OF NEW BRICK ON SAND DRIVEWAY
10. NEW CONCRETE STEPS DOWN TO DRIVEWAY
11. GAS TANK LID LOCATION
12. EXISTING POOL EQUIPMENT TO BE RELOCATED TO WEST SIDE OF HOUSE
13. FINAL POOL LAYOUT T.I.D. BY POOL CONTRACTOR UNDER SEPARATE PERMIT.
14. EXISTING POOL AND DECK AREA TO BE REMOVED FOR NEW POOL & DECK
15. STONE AND BLOCK GARDEN WALL TO BE REMOVED
16. EXISTING PALM THATCH ROOF TIKI HUT TO BE REMOVED.
17. EXISTING GENERATOR LOCATION
18. EXISTING AC EQUIPMENT LOCATION.
19. PROPOSED PRIVACY FENCE & GATE LOCATION
20. PROPOSED LANDSCAPE & LAWN AREAS SEE LANDSCAPE PLAN.
21. NEW POOL EQUIPMENT LOCATION.
22. EXISTING VINYL FENCE TO BE REMOVED.

### CONTRACTOR NOTES:

- CALL SUNSHINE #11 PRIOR TO ANY UNDERGROUND EXCAVATION.
- ALL BUILDING EXPANSIONS SHALL BE STAKED BY SURVEYOR AND FINAL FORM BOARD SURVEY PRIOR TO POURING GRADE BEAM TO ENSURE SETBACKS.
- ALL AREAS OF EXTERIOR OF HOUSE SHALL BE PROTECTED AND SITE SECURED DURING CONSTRUCTION

### SITE LOCATION MAP:

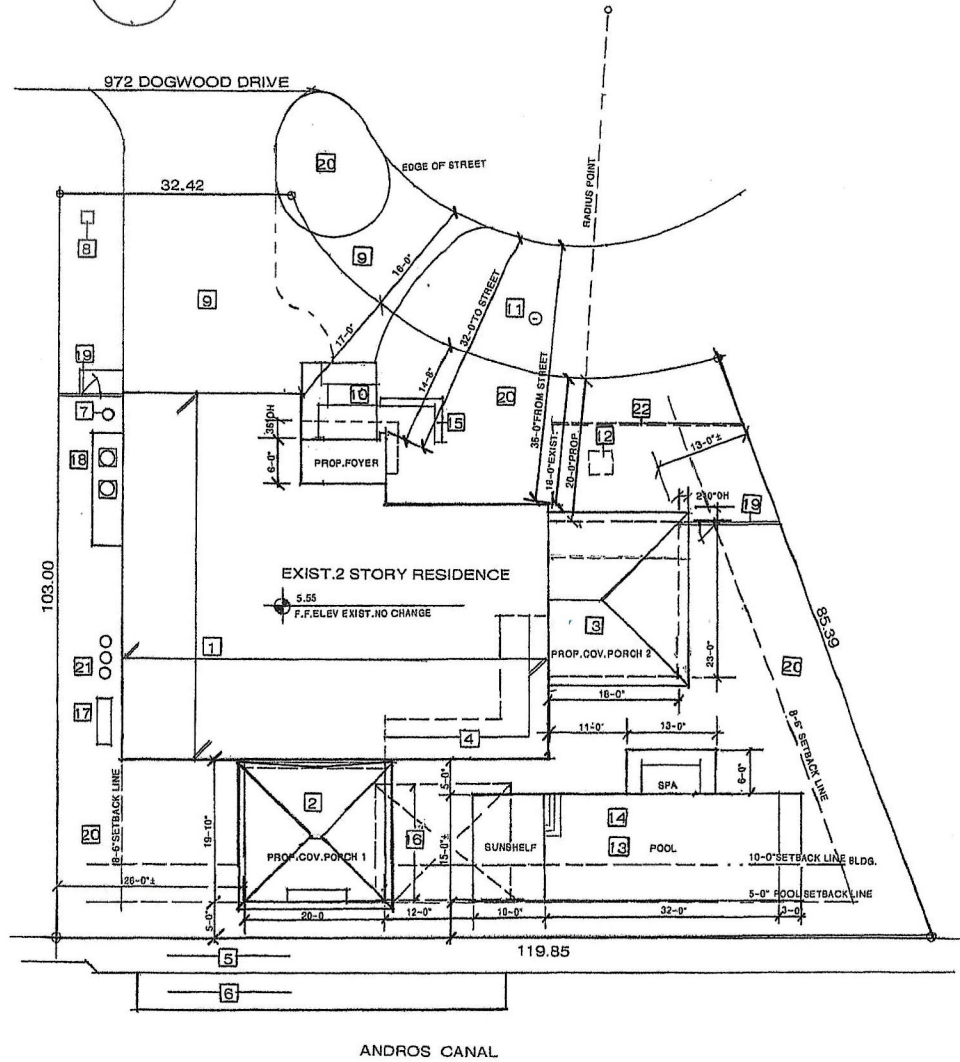

SITE PLAN 1/8"=1'-0"

DESIGN BY: STEPHEN H. LITTLE + DON SHEPPERSON  
 ARCHITECTURE DESIGN PLANNING  
 550 CRESTA CIRCLE  
 WEST PALM BEACH, FL 33411  
 LANCASTER, KY 40444  
 TEL: 561.861.7676 FAX: 561.861.7677

Capon Residence  
 972 Dogwood Drive, Delray Beach, Florida 33483

DRAWN BY: ST  
 CHECKED BY: ST  
 DATE: 11-01-2025  
 12-30-2025

SHEET

SP1