

VEHICLE TOWING AND STORAGE  
SERVICES  
SOLICITATION RFQ 2023-007







## Letter of Introduction

Since 1969, the Kauff's Group of Companies have provided towing and recovery services to numerous Municipal, County, State, and Federal law enforcement agencies, various National Motor Clubs, a diverse range of Commercial Fleets and Enterprises ranging from light duty to heavy duty, and most importantly, the Citizens of the State of Florida and its Guests. As a service provider for decades Kauff's has been a long-term service provider for many law enforcement agencies and municipalities throughout the South Florida markets of Dade, Broward, Palm Beach, and Martin counties. We recognize the value and understand the requirements established by this RFQ for the City of Delray Beach and are highly qualified and experienced to execute the needs of the City and its visitors.

From its beginning in Lake Park, Florida in 1969, Kauff's Transportation has grown from a single truck providing services to a single motor club and the local community, to a full service, multi-terminal Towing, Recovery and Specialized Transportation Company. With terminals in Broward, Collier, Dade, Palm Beach, Hillsborough, Martin, Orange, Pasco, and St. Lucie Counties our fleet of specialty towing trucks and equipment have been the solution to the most complex breakdown and emergency situations across the State of Florida.

In August of 2017, The Kauffs group of companies created Guardian Fleet Services, a new corporation to begin a consolidation effort in the Towing and transportation market. During the last six years we have acquired many of the top towing and transportation companies in all the top markets in the state of Florida. Guardian Fleet Services is our parent company that has over 500 employees and operates over 500 power units (trucks) and another 125 or so trailers. When we created this company, we created it with our employees in mind creating an ESOP (employee stock option program). This gives our employees a percentage of ownership in Guardian Fleet just like Publix or Fed Ex. We did this to retain the absolute best workforce in our industry.

One of the most important features of these mergers and acquisitions is the change to an ESOP. This gives our employees an equity stake in the business through tenure programs. The new program gives tenured employees a long-term retirement program funded by the overall company success. In short, this equity increases or decreases based on the overall job performance of every employee, every call, every day thus ensuring exemplary customer service.

Combined the companies operate the largest fleet of Towing, Recovery and Specialized Transportation vehicles in the State of Florida. Our Heavy-Duty Fleet consists of over fifty Heavy Duty Wreckers including twenty-five Rotators ranging from 50-ton to 75-ton. Most recently, GFS acquired the first and only 100 Ton Heavy Duty Rotator in the State of Florida and one of 7 in the country. Each of these wreckers are operated by well-trained certified and experienced recovery operators. We have, both independently and combined, a total number of units and operators far more than the minimum requirements contained in this RFQ allowing us to provide immediate services to multiple events within the City of Delray Beach.

Our location for this RFQ is located in Boynton Beach at 4010 Thor Dr, Boynton Beach, FL 33426 our secondary location is located at 1980 NW 1<sup>st</sup> Ave, Boca Raton, FL 33432 we have a full-service dispatch center familiar with local needs and requirements as well as a full storage facility with evidence holds, a fleet maintenance shop and





mechanics, well trained and qualified wrecker operators as well as dispatchers with access to phone communication, digital communication, GPS and camera tracking ability.

Our corporate office is located at 4701 East Ave, in West Palm Beach, this is our main dispatch center. Completed in 2008, this facility is equipped with redundant communication abilities, an independent generator that powers the entire facility and specially designed construction meeting the most recent requirement for Hurricane impacts.

Our dispatch center always has dispatchers on site. Our qualified dispatchers not only use standard dispatch processes, but additionally have access to digital dispatch. Digital dispatch is a complex and new technology in our industry which allows our office staff access to our truck location via GPS, drivers hours with ELD (electronic logging device) units, and video from the multiple on-board truck cameras showing forward facing and driver facing recording. Currently, we are investing in technology to also record the rear of our vehicles and the loading process to protect our customers, employees, and the agencies we service from liability.

As a long-term service provider to many law enforcement agencies and municipalities, we recognize the value of partnering with well qualified, associated Towing and Recovery providers. We have learned to "Expect the Unexpected", whether it be the location of an incident, the serviceability of a specific truck, or the availability of an operator. Our access to the largest number of qualifying trucks and operators for this contract enables us to successfully meet our obligations and requirements under the terms of this RFQ. This unparalleled access makes our team an extraordinary fit for this RFQ inclusion. As a team we are dedicated to education and certification of our staff and more importantly to serving the community that we have all lived in. We are available twenty-four hours a day, seven days a week, 365 days a year. We all take pride in our job and the profession we have chosen; our reputation speaks for itself amongst local agencies.

As founding member of the Towing and Recovery Association of America -TRAA, The Professional Wrecker Operators of Florida, PWOFF, and more recently the Sunshine State Towing Association, SSTA, the Kauff's Group of Companies have continuously demonstrated our passionate commitment to Safe Practices and Training for all staff members and the associated workers they come in contact within the performance of their jobs. More importantly the safety of the consumer and the motoring public are dependent on our abilities and safety during any event. As founding members and officers of these fine organizations, we advise and support the industry on numerous issues regarding safety, education, training, representation, and process improvements. Driver certification, OSHA workplace safety and compliance, Miller Industries "Ring Leader" training, Traffic Incident Management and MOT training and certification are all imperative parts of our workplace training. Our Vice President of South Florida for Guardian Fleet Services, Sean Loscalzo serves as the current Training Director for the SSTA.

We have an extensive variety of towing equipment to handle any situation. Our equipment ranges from light duty wreckers, low-profile self-loaders, flatbeds, medium duty wreckers, heavy duty recovery wreckers and heavy-duty rotators, Landoll-Lowboy trailers along with paired tractors as well as a fully equipped Rapid Incident Scene Clearance Trailer. All this equipment allows us to recover and tow anything from a small job like a moped to a large job like a fire truck or rolled over tractor trailer. In addition, we have indoor storage available for vehicles that must be investigated.

Florida Statute 166.04465 allows a 25% administrative fee to be imposed on tows and paid to the city. Kauff's of Palm Beach Inc. would agree to facilitate this fee to the City of Delray Beach on each vehicle retrieved on a monthly basis at the request of the city.

Kauff's of Palm Beach, Inc nor any other merged entities of Guardian Fleet Services, Inc. have not been in default, termination, litigation, or debarment related to the goods or services sought in this RFQ.



<b>Letter of Introduction</b>	<b>2 Pages</b>
<b>Table of Contents</b>	<b>1 Page</b>
<b>Minimum Qualifications</b>	<b>3 Pages</b>
<b>Firm Information</b>	<b>10 Pages</b>
<b>Experience, Ability, and References</b>	<b>10 Pages</b>
<b>Size, Diversity, Condition and Location of the Fleet</b>	<b>11 Pages</b>
<b>Storage Facility and Locations</b>	<b>6 Pages</b>
<b>Attachments</b>	<b>29 Pages</b>





# Minimum Qualifications



[Department of State](#) / [Division of Corporations](#) / [Search by Name](#) / [Search by Street Address](#)

## Detail by Street Address

Florida Profit Corporation  
KAUFFS OF PALM BEACH, INC.

### Filing Information

Document Number 393068  
FEIN Number 50-1371109  
Date Filed 12/27/1971  
State FL  
Status ACTIVE  
Last Event NAME CHANGE AMENDMENT  
Event Date Filed 09/29/1989  
Event Effective Date NONE

### Principal Address

4701 EAST AVENUE  
WEST PALM BEACH, FL 33407

Changed: 04/29/2008

### Mailing Address

4701 EAST AVENUE  
WEST PALM BEACH, FL 33407

Changed: 04/29/2008

### Registered Agent Name & Address

CAPITOL CORPORATE SERVICES, INC.  
515 E PARK AVE, 200 FL  
TALLAHASSEE, FL 32301

Name Changed: 01/13/2020

Address Changed: 01/13/2020

### Officer/Director Detail

31/023, 7:23 AM

Detail by Street Address

### Name & Address

#### Title President

RUSSELL, FRANCIS OEOFF  
4701 EAST AVENUE  
WEST PALM BEACH, FL 33407

#### Title VP

CROCKETT, SCOTTY  
4701 EAST AVENUE  
WEST PALM BEACH, FL 33407

#### Title Treasurer

WELCH, MICHAEL  
4701 EAST AVENUE  
WEST PALM BEACH, FL 33407

#### Title Secretary

WELCH, MICHAEL  
4701 EAST AVENUE  
WEST PALM BEACH, FL 33407

#### Title VP

LOUGHRAN, SEAN  
4701 EAST AVENUE  
WEST PALM BEACH, FL 33407

### Annual Reports

Report Year	Filed Date
2022	02/21/2022
2021	02/02/2022
2020	01/05/2022

### Document Images

<a href="#">01/24/2021 - AMENDMENT REPORT</a>	<a href="#">View image in PDF format</a>
<a href="#">01/24/2021 - AMENDED ANNUAL REPORT</a>	<a href="#">View image in PDF format</a>
<a href="#">01/21/2021 - AMENDMENT REPORT</a>	<a href="#">View image in PDF format</a>
<a href="#">01/02/2021 - AMENDMENT REPORT</a>	<a href="#">View image in PDF format</a>
<a href="#">01/02/2021 - AMENDMENT REPORT</a>	<a href="#">View image in PDF format</a>
<a href="#">01/02/2021 - AMENDMENT REPORT</a>	<a href="#">View image in PDF format</a>
<a href="#">01/02/2021 - AMENDMENT REPORT</a>	<a href="#">View image in PDF format</a>
<a href="#">01/02/2021 - AMENDMENT REPORT</a>	<a href="#">View image in PDF format</a>
<a href="#">01/02/2021 - AMENDMENT REPORT</a>	<a href="#">View image in PDF format</a>
<a href="#">01/02/2021 - AMENDMENT REPORT</a>	<a href="#">View image in PDF format</a>



[Business Operations](#)[Workforce Operations](#)[Agency Administration](#)[Other Programs](#)[About Us](#)[Opportunities at DMS](#)

Search

Search

☐ Search Current Location Only**State Purchasing**[State Contracts and Agreements](#)[MyFloridaMarketPlace](#)[Public Procurement Professional Development](#)[Office of Supplier Diversity](#)[Approved Drone Manufacturers](#)[State Agency Resources](#)[Vendor Resources](#)[Insurance Contracts](#)[Florida Emergency Networks](#)

[Florida Department of Management Services](#) > [Business Operations](#) > [State Purchasing](#) > [State Agency Resources](#) > [Vendor Registration and Vendor Lists](#) > [Convicted Vendor List](#)

## Convicted Vendor List

The Department of Management Services maintains a "list of the names and addresses of those who have been disqualified from the public contracting and purchasing process" under [section 287.133, Florida Statutes](#).

*There are currently no vendors on this list.*

Kauff's of Palm Beach Inc. has no conflict of interests in relation to this solicitation. Kauff's has no officer, director or agent who is also an employee of the city. City of Delray has no employees who owns, directly or indirectly, any interest in Kauff's of Palm Beach Inc. or any part of Guardian Fleet Services.



## Scrutinized Company Certification

This certification is required pursuant to Florida State Statute Section 287.135.

As of July 1, 2011, a company that, at the time of bidding or submitting a proposal for a new contract or renewal of an existing contract, is on the Scrutinized Companies with Activities in Sudan List or the Scrutinized Companies with Activities in the Iran Petroleum Energy Sector List is ineligible for, and may not bid on, submit a proposal for, or enter into or renew a contract with an agency or local governmental entity for goods or services of \$1 million or more.

Companies must complete and return this form with its response.

Company. Kauff's of Palm Beach Inc.

FID or EIN No. 59-1371159

Address. 4701 East Avenue

City. West Palm Beach

State. FL

Zip. 33407

I, Sean Loscalzo, as a representative of Kauff's of Palm Beach, Inc. certify and affirm that this company is not on the Scrutinized Companies with Activities in Sudan List or the Scrutinized Companies with Activities in the Iran Petroleum Energy Sector List.

  
Signature

Sean Loscalzo  
Printed Name

Vice President  
Title

03/22/2023  
Date





## Firm Information

Kauff's of Palm Beach Inc. is a Florida "C" Corp and our FEIN Number is 59-1371159. Guardian Fleet Services is the parent Company of Kauff's Transportation. Geoff Russell is the President, Sean Loscalzo and Scotty Crockett are the Vice President and Mike Welch is Treasurer and Secretary. Kauff's Transportation in West Palm Beach has approximately fifty employees; please see attached list of key personnel. The Kauff's brand is a statewide company currently servicing all the markets in the southeast region of Florida (Palm Beach, Broward, Dade County, Martin, and St Lucie) we serve many other similar contracts throughout the State as well.

Tom Tedford, COO, (Phone Number 561-646-1964), Sean Loscalzo, Vice President, (Phone Number 954-444-4814), and Gene Craig, Operations Manager, (Phone Number 561-719-9546) will be the direct contacts for this contract. Natalie Hunter will be the administrative contact assisting both the Operations Manager, COO, and Vice-President in managing this contract. Our regional Palm Beach dispatch facility was established in 1979, located at 4701 East Ave, West Palm Beach, FL 33407. Our primary address for this contract will be 4010 Thor Dr, Boynton Beach, FL, 33426. Our secondary address will be 1980 NW 1<sup>st</sup> Ave, Boca Raton, FL 33432.

Kauff's has a half century of experience providing towing and recovery services to all disciplines of governmental agencies. **Our belief is there is no substitute for experience.** Since 1977, Kauff's Transportation has actively participated in both of Florida's towing associations as founding members to help raise awareness and support for the towing industry. Kauff's, as a leader in this industry, has helped to standardize training for light duty, medium duty, and heavy-duty towing certification in the State of Florida with the Sunshine State Towing Association (SSTA). Both Geoff Russell and Sean Loscalzo have served as President of the SSTA in the past decade. Sean Loscalzo has been the Training Director with the SSTA since 2013, and currently helps educate and train over 500 employees throughout the State.





<b>Form W-9</b> (Rev. October 2015) Department of the Treasury Internal Revenue Service		<b>Request for Taxpayer Identification Number and Certification</b>		<b>Give Form to the requester. Do not send to the IRS.</b>																																													
▶ Go to <a href="http://www.irs.gov/FormW9">www.irs.gov/FormW9</a> for instructions and the latest information.																																																	
Print or type. See Specific Instructions on page 3.	1 Name (as shown on your income tax return). Name is required on this line; do not leave this line blank. <b>Kauff's of Palm Beach, Inc.</b>																																																
	2 Business name/disregarded entity name, if different from above <b>Kauff's Transportation Systems</b>																																																
	3 Check appropriate box for federal tax classification of the person whose name is entered on line 1. Check only one of the following seven boxes. <input type="checkbox"/> Individual/sole proprietor or single-member LLC <input checked="" type="checkbox"/> C Corporation <input type="checkbox"/> S Corporation <input type="checkbox"/> Partnership <input type="checkbox"/> Trust/estate <input type="checkbox"/> Limited liability company. Enter the tax classification (C-C corporation, S-S corporation, P-Partnership) ▶ _____ <small>Note: Check the appropriate box in the line above for the tax classification of the single-member owner. Do not check LLC if the LLC is classified as a single-member LLC that is disregarded from the owner unless the owner of the LLC is another LLC that is not disregarded from the owner for U.S. federal tax purposes. Otherwise, a single-member LLC that is disregarded from the owner should check the appropriate box for the tax classification of its owner.</small> <input type="checkbox"/> Other (see instructions) ▶ _____			4 Exemptions (codes apply only to certain entities, not individuals; see instructions on page 3):  Exempt payee code (if any) _____  Exemption from FATCA reporting code (if any) _____ <small>(Applies to accounts maintained outside the U.S.)</small>																																													
	5 Address (number, street, and apt. or suite no.) See instructions. <b>4701 East Avenue</b>		Requester's name and address (optional)																																														
	6 City, state, and ZIP code <b>West Palm Beach, FL 33407</b>																																																
7 List account number(s) here (optional)																																																	
<b>Part I Taxpayer Identification Number (TIN)</b>																																																	
Enter your TIN in the appropriate box. The TIN provided must match the name given on line 1 to avoid backup withholding. For individuals, this is generally your social security number (SSN). However, for a resident alien, sole proprietor, or disregarded entity, see the instructions for Part I, later. For other entities, it is your employer identification number (EIN). If you do not have a number, see <i>How to get a TIN</i> , later.  <small>Note: If the account is in more than one name, see the instructions for line 1. Also see <i>What Name and Number To Give the Requester</i> for guidelines on whose number to enter.</small>																																																	
<table border="1" style="width: 100%; border-collapse: collapse;"><tr><td colspan="9" style="text-align: center;">Social security number</td></tr><tr><td style="width: 25px; height: 25px;"></td><td style="width: 25px; height: 25px;"></td><td style="width: 25px; height: 25px;"></td><td style="width: 25px; height: 25px;"></td><td style="width: 25px; height: 25px;"></td><td style="width: 25px; height: 25px;"></td><td style="width: 25px; height: 25px;"></td><td style="width: 25px; height: 25px;"></td><td style="width: 25px; height: 25px;"></td></tr><tr><td colspan="9" style="text-align: center;">or</td></tr><tr><td colspan="9" style="text-align: center;">Employer identification number</td></tr><tr><td style="width: 25px; height: 25px;">5</td><td style="width: 25px; height: 25px;">9</td><td style="width: 25px; height: 25px;"></td><td style="width: 25px; height: 25px;">1</td><td style="width: 25px; height: 25px;">3</td><td style="width: 25px; height: 25px;">7</td><td style="width: 25px; height: 25px;">1</td><td style="width: 25px; height: 25px;">1</td><td style="width: 25px; height: 25px;">5</td></tr></table>					Social security number																		or									Employer identification number									5	9		1	3	7	1	1	5
Social security number																																																	
or																																																	
Employer identification number																																																	
5	9		1	3	7	1	1	5																																									
<b>Part II Certification</b>																																																	
Under penalties of perjury, I certify that:																																																	
1. The number shown on this form is my correct taxpayer identification number (or I am waiting for a number to be issued to me); and																																																	
2. I am not subject to backup withholding because: (a) I am exempt from backup withholding, or (b) I have not been notified by the Internal Revenue Service (IRS) that I am subject to backup withholding as a result of a failure to report all interest or dividends, or (c) the IRS has notified me that I am no longer subject to backup withholding; and																																																	
3. I am a U.S. citizen or other U.S. person (defined below); and																																																	
4. The FATCA code(s) entered on this form (if any) indicating that I am exempt from FATCA reporting is correct.																																																	
<small>Certification instructions. You must cross out item 2 above if you have been notified by the IRS that you are currently subject to backup withholding because you have failed to report all interest and dividends on your tax return. For real estate transactions, item 2 does not apply. For mortgage interest paid, acquisition or abandonment of secured property, cancellation of debt, contributions to an individual retirement arrangement (IRA), and generally, payments other than interest and dividends, you are not required to sign the certification, but you must provide your correct TIN. See the instructions for Part II, later.</small>																																																	
<table border="1" style="width: 100%; border-collapse: collapse;"><tr><td style="width: 15%; padding: 5px;"><b>Sign Here</b></td><td style="width: 60%; padding: 5px;">Signature of U.S. person ▶ </td><td style="width: 25%; padding: 5px;">Date ▶ <b>01/01/23</b></td></tr></table>					<b>Sign Here</b>	Signature of U.S. person ▶	Date ▶ <b>01/01/23</b>																																										
<b>Sign Here</b>	Signature of U.S. person ▶	Date ▶ <b>01/01/23</b>																																															
<b>General Instructions</b>																																																	
Section references are to the Internal Revenue Code unless otherwise noted.																																																	
<b>Future developments.</b> For the latest information about developments related to Form W-9 and its instructions, such as legislation enacted after they were published, go to <a href="http://www.irs.gov/FormW9">www.irs.gov/FormW9</a> .																																																	
<b>Purpose of Form</b>																																																	
An individual or entity (Form W-9 requester) who is required to file an information return with the IRS must obtain your correct taxpayer identification number (TIN) which may be your social security number (SSN), individual taxpayer identification number (ITIN), adoption taxpayer identification number (ATIN), or employer identification number (EIN), to report on an information return the amount paid to you, or other amount reportable on an information return. Examples of information returns include, but are not limited to, the following.																																																	
<ul style="list-style-type: none"><li>• Form 1099-INT (interest earned or paid)</li><li>• Form 1099-DIV (dividends, including those from stocks or mutual funds)</li><li>• Form 1099-MISC (various types of income, prizes, awards, or gross proceeds)</li><li>• Form 1099-B (stock or mutual fund sales and certain other transactions by brokers)</li><li>• Form 1099-S (proceeds from real estate transactions)</li><li>• Form 1099-K (merchant card and third party network transactions)</li><li>• Form 1098 (home mortgage interest), 1098-E (student loan interest), 1098-T (tuition)</li><li>• Form 1099-C (canceled debt)</li><li>• Form 1099-A (acquisition or abandonment of secured property)</li></ul>																																																	
Use Form W-9 only if you are a U.S. person (including a resident alien), to provide your correct TIN.																																																	
If you do not return Form W-9 to the requester with a TIN, you might be subject to backup withholding. See <i>What is backup withholding</i> , later.																																																	





## **F. GEOFFREY RUSSELL RESUME**

CEO of Guardian Fleet Services

### **Qualifications:**

- President of Kauff's of Palm Beach Inc.
- President of Manufacturing/Dealer in towing, recovery, and hydraulic mounted Equipment
- President of Distribution Group for Miller Industries
- Vice President of Operations for RoadOne; a Nationwide Towing & Recovery company
- Past Director at Large for PWO
- Past President of the Sunshine State Towing Association
- National TIM Responder Training - SHRP 2 – Certificate
- Maintenance of Traffic for Incident Responders Course – Certificate
- Special Hazards Training Program - Certificate
- Representing Member of FDOT District 4 TIM Team
- SSTA – Ultra Heavy-Duty Towing Certificate
- Miller Industries Rotator "Ring Leaders" Training - Certificate
- Recipient of Tow Times Lifetime Achievement Award
- Past Member on the Board of Directors for the International Towing and Recovery Hall of Fame Museum
- Past Member of the International Towing & Recovery Hall of Fame Museum



## **SEAN LOSCALZO RESUME**

### Vice President of Guardian Fleet Services

#### **Qualifications:**

- Veteran of the United States Marine Corp
- Vice President of Kauff's Transportation System
- TRAA Nationally Certified Master Tower Levels 1, 2, & 3
- SSTA Ultra Heavy-Duty Recovery Specialist
- Miller Industries Rotator "Ring Leaders" Training - Certificate
- Current Training Director of SSTA Light Duty, Medium Duty, Heavy Duty and Ultra Heavy Duty
- Past President of SSTA
- Past Vice President of SSTA
- Past Regional Director of PWO
- FDOT SHRP2 Train the Trainer
- FDOT Traffic Incident Management (Sharp2) – Certificate
- OSHA 10hr Outreach Training for Construction Safety & Health
- ROVER LPG Operational & Emergency Training
- HazWoper Certified
- MOT Intermediate Work Zone Traffic Control
- Member of the Sunshine State Towing Association
- Member of the International Towing & Recovery Hall of Fame





## **SCOTTY CROCKETT RESUME**

President Guardian Fleet Services

### **Qualifications:**

- FDOT Traffic Incident Management (TIM) Online Course – Certificate
- FDOT Traffic Incident Management (Sharp2) – Certificate
- Miller Industries Rotator "Ring Leaders" Training – Certificate
- Hazardous Materials Awareness – Certificate
- The Responder Safety Learning Network Courses – Certificate
- Member of the Sunshine State Towing Association
- Member of the International Towing & Recovery Hall of Fame



## **THOMAS TEDFORD RESUME**

Chief Operations Officer of Guardian Fleet Services

### **Qualifications:**

- Vice President of the Nation's largest towing company United Road Towing for 17 years.
- Treasurer and Board Member of the Towing and Recovery Hall of Fame and Museum for 10 years.
- Finance Chair for the Wall of the Fallen and Industry Survivor Fund for 13 years.
- He was inducted into the Towing Hall of Fame in 2008.
- Member of the Sunshine State Towing Association





## MICHAEL WELCH RESUME

### Chief Financial Officer of Guardian Fleet Services

#### Qualifications:

- Certified public accountant
- Worked in the transaction to merge the Kauff's businesses and Crockett's Towing along with the acquisition of the assets of Ace Wrecker in August 2017
- Mike Welch has over 30 years of financial leadership experience with a concentration in industrial & municipal service businesses which utilize large asset fleets as a core component executing service activities. Mike's focus has been with companies that have successfully executed a consolidation and roll up strategy delivering economic efficiencies by leveraging back office, purchasing, asset utilization and customer penetration synergies. These companies include Guardian Fleet Services, Inc in the towing, recovery and transport sector, US Filter Corporation, Siemens Water Technologies and Evoqua Water Technologies in the industrial water treatment sector and Heckmann Corporation in the upstream oil and gas water logistics sector. Mike started his career as a certified public accountant working for Coopers & Lybrand (now Price Waterhouse Coopers).



## **GENE CRAIG RESUME**

Terminal Manager for Kauff's of Palm Beach, Inc.

### **Qualifications:**

- FDOT Traffic Incident Management (TIM) Online Course - Certificate
- FDOT Traffic Incident Management (Sharp2) - Certificate
- Miller Industries Rotator "Ring Leaders" Training - Certificate
- Hazardous Materials Awareness - Certificate
- The Responder Safety Learning Network Courses - Certificate
- Member of the Sunshine State Towing Association
- Member of the International Towing & Recovery Hall of Fame
- Ultra-heavy certified
- Forklift certification for Train the Trainer





# **NATALIE HUNTER**

## **RESUME**

Office Manager for Kauff's of Palm Beach, Inc.

### **Qualifications:**

- Bachelor of Criminal Justice Technology at Indian River State Collage
- Current Student at Phoenix University for Continuing Education
- OSHA Certified
- FDOT Traffic Incident Management (TIM) Online Course - Certificate
- FDOT Traffic Incident Management (Sharp2) – Certificate
- Maintenance of Traffic for Incident Responders Course – Certified
- Drug & Alcohol Reasonable Suspicion Training for Managers Certification
- Member of the Sunshine State Towing Association



# ORGANIZATIONAL CHART

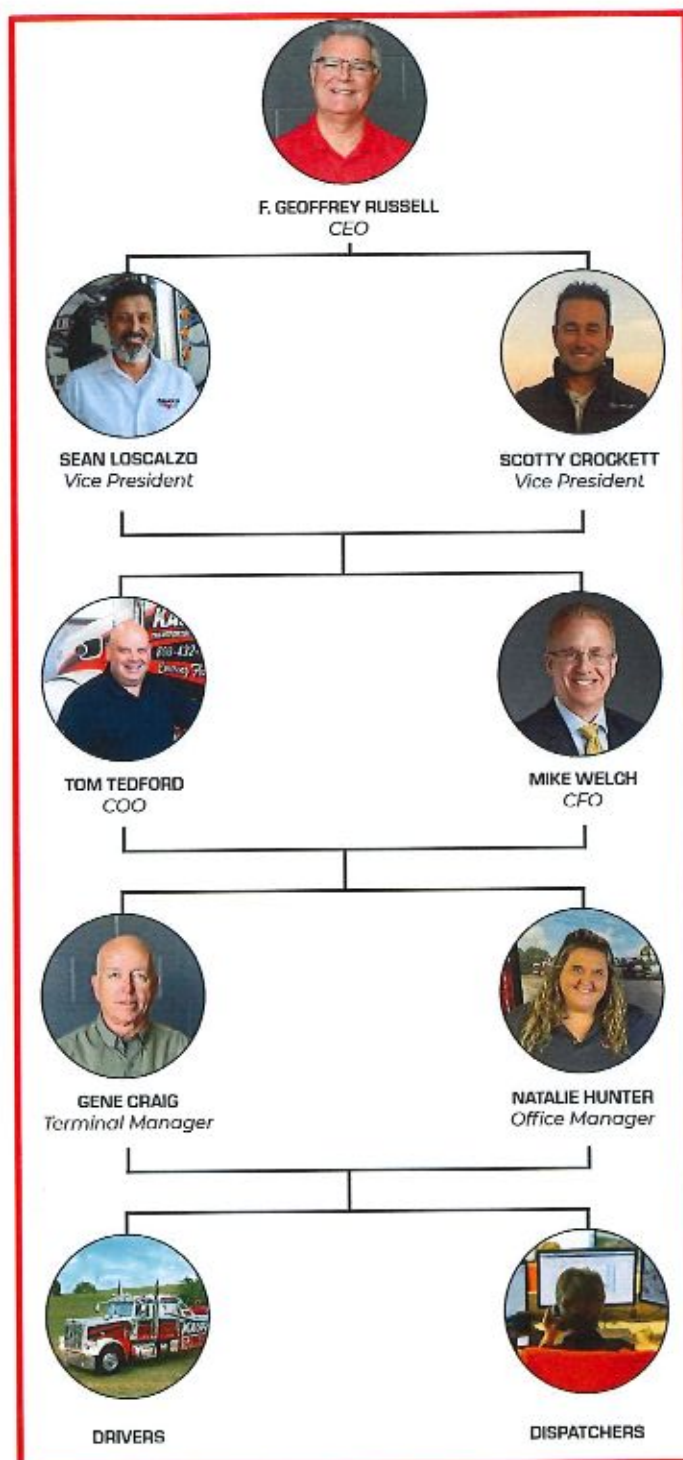





## Experience, Ability and References

Since our company was founded in 1969, fifty plus years ago, we have had one goal that clearly defined our objectives and mission statement: to be recognized by the motoring public as a premier service provider in the towing and recovery industry. Since our inception, the Kauff's group of companies have provided "Quality" towing, recovery, specialized transportation and storage services for numerous Municipal, County, State and Federal Police agencies throughout South Florida.

Kauff's of Palm Beach is a Florida "C" Corp and our FEIN# is 59-1371159. Our regional Palm Beach dispatch facility was established in 1979, located at 4701 East Ave, West Palm Beach, FL 33407. Our primary location for this RFQ will be 4010 Thor Dr, Boynton Beach, FL, 33426. Our secondary address will be 1990 NW 1<sup>st</sup> Ave, Boca Raton, FL 33432.

Natalie Hunter, Office Manager, will be administrative contact and will assist Gene Craig  
Ph (772) 224-1544 Fax (561) 840-0922 Email: [nhowell@kauffstowing.com](mailto:nhowell@kauffstowing.com)

Gene Craig, Terminal Manager, will be the primary contact for referenced RFQ.  
Ph (561) 719-9546 Fax: (561) 840-0922 Email: [gcraig@kauffstowing.com](mailto:gcraig@kauffstowing.com)

Guardian Fleet Services is the parent Company of Kauff's Transportation. Geoff Russell is the President, Scotty Crockett and Sean Loscalzo are both Vice President and Mike Welch is Treasurer and Secretary.

Kauff's has invested in state-of-the-art dispatch, communication and tracking capabilities for all services we provide, in the event of a catastrophic weather we offer redundant backup facilities from our recently constructed Head Quarters located at 4701 East Ave. West Palm Beach, FL 33407. With a total of almost 500 pieces of state-of-the-art towing and recovery equipment based in the five southern counties Kauff's has always provided uninterrupted service regardless of time, weather, or seriousness of any event. We continue to invest in equipment, facilities, staff, and training to continue to meet the needs of the citizens we serve and protect.

It has always been our goal to meet the expectations of all customers regardless of specific needs or size. The quality of our facilities, equipment and most importantly our people ensure that a call to any of our companies will prove to be the "Smart Choice". We thank you in advance for your consideration. We are committed to the citizens of Palm Beach and their guests. As many of our staff reside in the immediate and surrounding communities, we are often involved in community functions and events. We understand that the need for our services often is a continuation of a very stressful event in a motorist's day and are dedicated to making the experience as stress free as possible.

The technology in motor vehicles is rapidly changing faster than ever and continuing education helps for safer and more efficient towing practices. If you have ever used Apple, Google or Waze mapping to arrive to your





destination timely, you should have started to notice messages of disabled vehicles or vehicle crashes ahead. We have taken advantage of this new technology installing a device in each of our vehicles providing a service which activates when the emergency vehicle lights are activated sending out a message to inform the motoring public to slow down and move over for emergency vehicles with Kauff's Towing working in the roadway. It will display in the map and send out an audible message. This new technology, called Haas Alert, assists in everyone's safety: the motoring public, and especially all the vulnerable emergency responders in the roadway including tow operators, law enforcement and fire/rescue.



Additionally, we use software called Mvark Management Systems for all operators on the road. This innovative program monitors the operators' licenses allowing us to know if their license will expire soon, if it becomes suspended or any other issues that would occur to make an operator not eligible to operate a motor vehicle.

Light duty operators must have a minimum of sixteen hours of light duty towing and recovery training with ten hours of curriculum and six hours of hands-on training. Once an operator is Light Duty certified, a tow operator can "move up" to Heavy Duty certification with another 16-hour course on towing ability of Heavy-Duty vehicles over 15,000 pounds. Once completing the 16-hour heavy duty course, this tow operator can be certified in Ultra Heavy-Duty Rotator training with a 36-hour course in Ultra Heavy Rotator Training and Recovery.

These courses all target safety and working within the limits of the equipment along with dealing with customers and teaching the operators to listen to the customer and their needs for service. We emphasize solving problems, not creating them. These courses identify the safe working load limits of the equipment being used to the chains, wire rope, and the proper procedures required for tie down of vehicle according to the Department of Transportation. All these courses must be updated every five years to meet the continuing education requirements. The technology of motor vehicles is rapidly changing faster than ever, and continuing education develops safer and more efficient towing practices.

Kauff's Transportation strives for excellence and professionalism in providing customer service both inside and outside the organization. We strive for a few important customer service mottos to make a priority daily:

- Always answer the phone with a smile.
- Greet our customers promptly, cheerfully, and respectfully.
- Listening carefully and give full consideration to the requests and concerns of others. Communicating honestly, courteously, and knowledgeably to all customer inquiries
- Providing follow-through for our customers promptly, responsibly, and efficiently.
- When quoting customers, we honor and abide by all communications.

Kauff's of Palm Beach's responsibility is to provide excellent service to the motoring public. While praise is always welcome, constructive criticism is another helpful tool in delivering the top-notch service our customers have come to expect from Kauff's groups of companies. Kauff's would not want to tarnish our stellar reputation over the cost of a simple tow. We will always work with customers for a positive outcome.





The purpose of this policy is to establish uniform standards and procedures for responding to customers, thus making sure those responses are timely and issues do not hamper our reputation. The policy strives to treat every interaction with the public as an opportunity to produce a satisfied customer, or at least one who feels that he or she was listened to and taken seriously, even if it was not possible to meet his or her request.

This policy outlines a procedure for responding to complaints, requests for service and questions that come to Kauff's of Palm Beach Inc. via call, letter, or email. Complaints about the performance of specific employees are handled by the department manager in conjunction with our operations team. When possible, complaints, questions and requests for service should be resolved in "real time" on the same day they arrive. However, in many instances, follow-up is necessary to fully understand and resolve the issue.

If immediate resolution is not possible, Kauff's Transportation Office Team will take down the necessary information and let the customer know when and from whom he or she can expect a response. The department receiving the information is responsible for resolving the issue per our above standards. Since customers do not always know to whom to direct their concerns, any team member answering the phone, or assisting the customer is expected to reply to convey the message to the appropriate team manager. Our marketing department answers every google, Facebook or social media review. We care about our social media footprint and try to resolve every complaint.

Kauff's spends time and resources in maintaining our records both for municipal contracts, our national fleet accounts as well as just the day-to-day consumer. Kauff's utilizes Two books for the last five years, an online web-based towing software platform. All data is stored digitally in a cloud-based file on the web in which they back up every piece of data to two offsite servers giving not only redundancy but a secure feeling nothing will be lost. This comprehensive towing software program utilized within the industry helps manage our dispatching needs as well as all incoming vehicles to the impound lot. All invoices, related pictures, and additional documents relating to a particular invoice will be computerized and accessible for many years to come with just two keystrokes. We are able to tabulate and accurately decipher between tire changes, jumpstarts, accidents, arrests, investigations, abandonments, et al cetera. Along with tracking the vehicles enter and leave our yard, we also have the ability to track our trucks in real time by GPS by software installed in the vehicles known as Samsara. This GPS software enables us to dispatch our closest truck and most experienced operator to a request for service. This data will be invaluable to your staff in the way it is categorized and delivered to whoever tabulates the towing information.

Kauff's of Palm Beach Inc. is currently in possession of all equipment and personnel required to meet and exceed the requirements set forth in RFQ 2023-007 for the City of Delray Beach.

Organization	FL Department of Transportation	Project Location	2300 West Commercial Blvd, Ft. Lauderdale, FL 33309
Contact Name	Chuck Harder	Contact Info	607-765-9690
Project Name	Rapid Incident Scene Clearance (RISC) District 6 DOT/ITM 19-20 6021SD	Date of Completion	October 2009 - Current
Extra Services provided/ Budget	Not applicable	Company Role	Emergency relocation services of disabled vehicles as well as an emergency response team to clear roadways of major traffic incidents
Organization	Florida Turnpike Enterprise	Project Location	P.O BOX 9828 Ft. Lauderdale, FL 33310
Contact Name	Jim Hilbert	Contact Info	407-264-3312
Project Name	Rotation Wrecker	Date of Completion	2004 - 2019
Extra Services provided/ Budget	Not applicable	Company Role	Emergency relocation services of disabled vehicles as well as an emergency response team to clear roadways of major traffic incidents





Organization	Florida Highway Patrol	Project Location	P.O Box 540007 Green Acres, FL 33454
Contact Name	Lt. Jeffroy Johnson	Contact info	561-357-4040
Project Name	Rotation Wrecker	Date of Completion	1986 - Current
Extra Services provided/ Budget	Not applicable	Company Role	Providing towing services at request of state troopers for disabled vehicles
Organization	Palm Beach Sheriff's Office	Project Location	3228 Gun Club Rd, West Palm Beach FL 33406
Contact Name	Robert Oregero, Phil Hardin	Contact info	561-681-4532 / 561-681-4532
Project Name	Rotation Wrecker	Date of Completion	1980 - Current
Extra Services provided/ Budget	Not Applicable	Company Role	Providing towing Providing towing and recovery of vehicles involved in accidents, impounds or vehicles involved in investigations at the request of Palm Beach Sheriff's for disabled vehicles.
Organization	West Palm Beach Police Dept	Project Location	600 Banyan West Palm Beach, FL 33401
Contact Name	Daniel Dillard / Tony Matias	Contact info	561-906-2249 / 561-723-5939
Project Name	Rotation Wrecker	Date of Completion	1980 - Current
Extra Services provided/ Budget	Towing services for West Palm Beach Police Fleet. Not applicable	Company Role	Providing towing Providing towing and recovery of vehicles involved in accidents, impounds or vehicles involved in investigations at the request of West Palm Beach PD for disabled vehicles.
Organization	Palm Beach Gardens Police	Project Location	10500 N Military Trail Palm Beach Gardens, FL 33410
Contact Name	Clinron Shannon	Contact info	561-799-4445
Project Name	Rotation Wrecker	Date of Completion	1997 - Current
Extra Services provided/ Budget	Towing services for Palm Beach Gardens Police Fleet. Not applicable.	Company Role	Providing towing Providing towing and recovery of vehicles involved in accidents, impounds or vehicles involved in investigations at the request of Palm Beach Gardens PD for disabled vehicles.
Organization	Rivera Beach Police Department	Project Location	600 W Blue Heron Blvd Riviera Beach, FL 33404
Contact Name	Michael Madden	Contact info	561-845-4123
Project Name	Rotation Wrecker	Date of Completion	2000 - Current
Extra Services provided/ Budget	Towing services for Rivera Beach Police Fleet. Not applicable	Company Role	Providing towing Providing towing and recovery of vehicles involved in accidents, impounds or vehicles involved in investigations at the request of Rivera Beach for disabled vehicles.
Organization	Village of Palm Springs	Project Location	Palm Beach County
Contact Name	Edgar Morley	Contact info	561-304-4814
Project Name	Rotation Wrecker	Date of Completion	2007 - Current
Extra Services provided/ Budget	Not Applicable	Company Role	Providing towing Providing towing and recovery of vehicles involved in accidents, impounds or vehicles involved in investigations at the request of Palm Springs for disabled vehicles.
Organization	Palm Beach Police Dept	Project Location	Palm Beach County
Contact Name	Chief Nicholas Caristo	Contact info	561-838-5454
Project Name	Rotation Wrecker	Date of Completion	1980 - Current
Extra Services provided/ Budget	Towing services for Palm Beach Police Fleet. / Not applicable	Company Role	Providing towing Providing towing and recovery of vehicles involved in accidents, impounds or vehicles involved in investigations at the request of Palm Beach PD for disabled vehicles.





# Accolades



Kauff's as well as all of our Guardian locations have been and will continue to be very involved with our local communities, Counties and Police Departments. Below are local events, fundraisers, and charitable donations we have had the pleasure to be a part of.

- Delray Citizen for Delray Police department Volleyball Tournament and BBQ
- Girl Scouts "Gift of Caring" donations for our military troops
- Better Business Bureau Sponsor
- 2023 Encore Ace Award
- Jupiter Police Foundation
- Floridians for Economic Leadership
- Member of Safety Council of Palm Beach
- 2022 American Towman Ace Award
- Fraternal Order of Police
- FDOT Sponsorship
- PBG Police & Fire Rescue Foundation Golf Tournament
- Donations for North Palm Beach Police Department new gym equipment
- Sandhill Crane Golf Tournament
- SCRA Safety Award recipient
- Local Touch a Truck Event
- City of Mangonia Park shop with a cop.
- 9/11 Remembrance Ceremony
- Florida Trucking Sponsor
- Donations to Education funds in our local communities
- Many local city festivals for St. Patrick's Day, Halloween, and Christmas



Issue Date: September 15, 2022

Expiration Date: December 31, 2023

**2023****Towing Business Operating Permit-  
formerly 2010-001  
PBC#TP83**

Issued to:  
**Kauff's Of Palm Beach, Inc.**  
d/b/a: Kauff's Transportation Systems  
4701 East Ave  
West Palm Beach, FL 33407  
Francis Russell, President

Kauff's Of Palm Beach, Inc.

is hereby issued a Towing Operating Permit in Palm Beach County, Florida, in accordance  
with Palm Beach County Towing Ordinance 2010-001.

*This permit is not transferable and may be suspended or revoked as provided by law.*

Director, Consumer Affairs Division

BOARD OF COUNTY COMMISSIONERS  
PALM BEACH COUNTY, FLORIDA  
CONSUMER AFFAIRS DIVISION

50 South Military Trail, #201  
West Palm Beach, FL 33415  
(561) 712-6600 (Main Office)

Boca Delray and Glades Toll Free 1-(888) 652-7362

FAX (561) 712-6610

Website: [www.pbcgov.com/consumer](http://www.pbcgov.com/consumer)



**ANNE M. GANNON**  
CONSTITUTIONAL TAX COLLECTOR  
Serving Palm Beach County

*Serving you.*

P.O. Box 3353, West Palm Beach, FL 33402-3353  
[www.pbctax.com](http://www.pbctax.com) Tel: (561) 355-2264

**\*\*LOCATED AT\*\***

**4701 EAST AVE  
WEST PALM BEACH, FL 33407**

TYPE OF BUSINESS	OWNER	CERTIFICATION #	RECEIPT #DATE PAID	AMT PAID	REL #
49 0001 STORAGE	KAUFFS OF PALM BEACH INC		R22.194269 - 07/06/22	\$132.00	D40103952

This document is valid only when receipted by the Tax Collector's Office.

**STATE OF FLORIDA  
PALM BEACH COUNTY  
2022/2023 LOCAL BUSINESS TAX RECEIPT**

**LBTR Number: 2020122547  
EXPIRES: SEPTEMBER 30, 2023**



KAUFFS TRANSPORTATION SYSTEMS  
KAUFFS OF PALM BEACH INC  
4701 EAST AVE  
WEST PALM BEACH FL 33407-2405

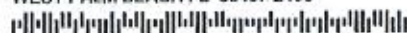

This receipt grants the privilege of engaging in or  
managing any business profession or occupation  
within its jurisdiction and **MUST** be conspicuously  
displayed at the place of business and in such a  
manner as to be open to the view of the public.





Issue Date: November 03, 2022

Expiration Date: December 31, 2023

**2023****Towing Business Operating Permit-  
formerly 2010-001  
PBC#TP73**

Issued to:

**Emerald Transportation Corp.**d/b/a: Emerald Towing Service  
4000 N Powerline Rd  
Pompano Beach, FL 33073  
James Jennings, Vice-President**Emerald Transportation Corp.**is hereby issued a Towing Operating Permit in Palm Beach County, Florida, in accordance  
with Palm Beach County Towing Ordinance 2010-001.*This permit is not transferable and may be suspended or revoked as provided by law.*

Director, Consumer Affairs Division

BOARD OF COUNTY COMMISSIONERS  
PALM BEACH COUNTY, FLORIDA  
CONSUMER AFFAIRS DIVISION  
60 South Military Trail, #201  
West Palm Beach, FL 33415  
(561) 712-6600 (Main Office)  
Boca/Delray and Glades Toll Free 1-(888) 852-7362  
FAX (561) 712-6510  
Website: www.pbccnv.com/consumer**ANNE M. GANNON**  
CONSTITUTIONAL TAX COLLECTOR  
Serving Palm Beach County  
*Serving you.*P.O. Box 3353, West Palm Beach, FL 33402-3353  
www.pbctax.com Tel: (561) 355-2264**\*\* LOCATED AT \*\***  
1980 NW 1ST AVE  
BOCA RATON FL 33432

TYPE OF BUSINESS	OWNER	CERTIFICATION #	RECEIPT #/DATE PAID	AMT PAID	BILL #
TOWING SERVICE	JENNINGS JAMES		822-645200 8/29/2022	33.00	B40118146

This document is valid only when receipted by the Tax Collector's Office.

JENNINGS JAMES  
EMERALD TRANSPORTATION CORP  
4000 N POWERLINE RD  
POMPAÑO BEACH FL 33073**STATE OF FLORIDA  
PALM BEACH COUNTY  
2022 / 2023 LOCAL BUSINESS TAX RECEIPT  
LBTR Number: 200713362  
EXPIRES: 9/30/2023**This receipt grants the privilege of engaging in or managing any  
business profession or occupation within its jurisdiction and MUST be  
conspicuously displayed at the place of business and in such a  
manner as to be open to the view of the public.



# CERTIFICATIONS















## **Size, Diversity, Condition & Location of Fleet**

Kauff's of Palm Beach Inc, has full ownership of all equipment listed below, all equipment will be located at our Boynton Beach and Boca Raton locations as well as in the City of Delray Beach and the surrounding areas of Delray Beach. Kauff's operators are required to perform daily truck inspection, we maintain records of these daily inspection logs. These inspections are routinely performed by our Wrecker Operators before they operate any vehicle. The daily inspection covers all parts of the unit including electrical systems, hydraulic systems, pneumatic systems, mechanical components, winching systems, securement tools and all safety related equipment. Identification of any maintenance item that does not impact the safe operation of the vehicle is scheduled by each terminals service department. Regular preventive maintenance "PM's" are scheduled on either predetermined mileage or hours of service perimeters. All non-warranty repairs are performed in a Kauff's or Guardian repair center under the supervision or directly by an ANSI certified technician located and employed in the specific terminal.

Kauff's of Palm Beach Inc. has access to the full Guardian Fleet Services Fleet consisting of 300 Light-Duty wreckers, Our Heavy-Duty Fleet consisting of 50 plus Heavy Duty Wreckers including 25 50-ton fixed boom wreckers and 25 Rotators ranging from 50-ton to 75-ton. Each of these wreckers are operated by well-trained and qualified Recovery Operators. Additionally, we have a total number of units and operators far in excess of the minimum requirements contained in this RFQ. This fleet allows us to provide immediate services to multiple events within our area and allow coverage for unexpected circumstances.

Longer term, the replacement of Capital Equipment such as Rotators, Wreckers, Carriers and Skid Steer Loaders is driven more by hours of service, dependability, and technology. The Wreckers required to meet the requirements of this RFQ are manufactured for the most part in either Chattanooga, Tennessee or Greencastle, Pennsylvania. Understanding the exact use and load factors for any emergency recovery are often unidentifiable and approximations, equipment is often tested to the extreme and over a period of time subject to failure. With 50 years of experience in recovering numerous pieces of equipment, vehicles and aircraft we have learned to "Expect the Unexpected". Kauff's and its well tenured mechanics understand and look for material failures prior to the total failure of any component. A key component to this RFQ is the availability of qualifying backup equipment and personnel.

Geoff Russell the President of The Kauff's Group of Companies and CEO of Guardian Fleet has 35 years of experience with Miller Industries and its subsidiaries as President of Miller Industries Distributing, the retail sales division for Miller, VP of Operations for Road One, a national consolidator of Towing and Recovery Operators for 1996 through 2003 and VP of Operations for Century Wrecker Corporation. His experience as Plant Manager and relationship with many of the Nation's top equipment distributors, truck and component manufacturers allows for a unique perspective as to problems and solutions on all aspects of wrecker operation and ownership.





In addition, rough terrain forklifts "Telehandlers" have been added to our South Florida Equipment lists. These units have the ability to drive off road and have long reach capabilities required to expedite offloading and reloading trailers on the side of the road. Additionally, the company owns two large rubber-tired loaders available from our yard. The control and availability of this type of equipment will expedite removal of all debris, freight, burned vehicles and any other vehicles that block the roadways.

[illegible]



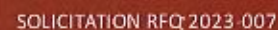

Unit Number	Year	Make	VIN Number	License No.	Vehicle Class	GVW	Location
116	2014	Hino Carrier	5PVN8JN7E4S51447	E1904B	2 Ton Car Carrier Class A	25999	West Palm
117	2014	Hino Carrier	5PVN8JN5E4S51446	E1903B	2 Ton Car Carrier Class A	25999	West Palm
121	2007	International	1HTMMAAL97H407141	E5495D	2 Ton Car Carrier Class A	25500	West Palm
122	2020	Dodge Wheel Lift	3C7WRKAL4G121928	E6705E	1.25 Ton Wrecker Class A	16500	West Palm
123	2020	Hino Carrier	5PVN8JNXL5S54253	E6387E	2 Ton Car Carrier Class A	26000	West Palm
124	2023	Hino Carrier	5PVN17B57P5T50166	BJB6AJ	2 Ton Car Carrier Class A	25999	West Palm
125	2023	Hino Carrier	5PVN17B5XP5T50100	BJB7AJ	2 Ton Car Carrier Class A	25999	West Palm
127	2020	Hino Carrier	5PVN8JN1L5S54190	E6369E	2 Ton Car Carrier Class A	25999	West Palm
128	2018	Hino Carrier	5PVN8JN6J4S53166	E0441E	2 Ton Car Carrier Class A	26000	West Palm
129	2018	Hino Carrier	5PVN8JN8J4S53167	E2243C	2 Ton Car Carrier Class A	26000	West Palm
132	2012	Dodge Wheel Lift	3C7WDXBL1CG168895	D3614C	1.25 Ton Wrecker Class A	16500	West Palm
133	2013	Hino Carrier	5PVN8JN2D4S51273	E7252D	2 Ton Car Carrier Class A	25999	West Palm
136	2015	International	3HAMMMML0FL689790	E3457D	2 Ton Car Carrier Class A	25500	West Palm
137	2015	International	3HAMMMML2FL689791	E3456D	2 Ton Car Carrier Class A	25500	West Palm
138	2017	International	1HTMMML8BH487854	E903DD	2 Ton Car Carrier Class A	26000	West Palm
139	2017	International	1HTMMML4HH487852	E9029D	2 Ton Car Carrier Class A	26000	West Palm
105MOT	1995	International	1HTSCAAL85H230844	IE70VT	MOT Support Recovery Truck	25500	West Palm
150	2016	John Deere Skid Steer	1T0323KEKF279612	N/A	Off Rd Track Machine / Four Wheel Dr	6 Tons	West Palm
151	2021	Peterbilt	1NPXL49X4MD716081	E7313E	30 Ton Wrecker Class B	54600	West Palm
152	2016	Peterbilt	1NPBL49XGD347524	E8529D	35 Ton Wrecker Class C	54320	West Palm
154	2017	International Rotator	3HTDTAPT2HNS09096	E6762D	50 Ton Rotator Class D	80000	West Palm
179	2023	Peterbilt 389	1NPXX4TXPD854435	E2601E	50 Ton Rotator Class D	80000	West Palm
548	2016	Peterbilt	2NPKLJXSGM358031	E7250D	15 Ton Car Carrier Class B	55000	West Palm
166	2020	Volvo	4V4NG9EJ6LN258459	JD208E	Tri-Axel Tractor	80000	West Palm
167	2020	Volvo	4V4NG9EJ4LN258458	JD198E	Tri-Axel Tractor	80000	West Palm
177	2007	Kenworth	1XKDD40X1J1177756	JD098E	Tandam Axel Tractor	80000	West Palm
363	2007	Kenworth	1XKDD40X3J1177757	JD19CK	Tandam Axel Tractor	80000	West Palm
390	2016	Freightliner	3AKJGEDV7GDHC4182	DZK644	Tandam Axel Tractor	80000	West Palm
476	2022	Peterbilt Tri AXLE	1XPXP4EX4ND830356	JD228E	Tandam Axel Tractor	80000	West Palm
580	2016	Freightliner	3AKJGLDV7GSHC2352	NRP63S	Tandam Axel Tractor	80000	West Palm
328	2007	Talbert	40FSK684971026093	2923CW	55 Ton Lowboy Trailer	100000	West Palm
358	2016	Bus Trailer	1DA5FC026GP022001	9354CR	Bus Trailer	70000	West Palm
614	1996	Talbert	40FW0513G71014075	Z316CY	50 Ton Lowboy Trailer	100000	West Palm
622	2007	Talbert	40FSK664X71026090	9916CA	50 Ton Lowboy Trailer	100000	West Palm
623	2007	Talbert	40FSK684071026094	9915CA	50 Ton Lowboy Trailer	100000	West Palm
629	2008	Talber	40FAK203481029525	C5805S	85 Ton Lowboy Trailer	170000	West Palm
634	2015	Talber	40FSK4923F1034416	9963CR	55 Ton Lowboy Trailer	100000	West Palm
643	2019	Manac	5MC124817K3184664	29-33287	35 Ton Stepdeck Trailer	60000	West Palm
644	2019	Fontaine	13N1482C7K1531011	23-75759	53Pt Flatbed Trailer	60000	West Palm
646	2017	Talbert	40FG05023H1035485	89AYLA	51Ft Landoll Trailer	70000	West Palm
648	2021	Fontaine	57J3S3207M3578003	QA41TK	35 Ton Lowboy Trailer	70000	West Palm
649	2022	Trail King	1TKA05024NM049620	QA62QS	51 Ft Landoll Trailer	70000	West Palm





Truck Number			116	Truck Number			117
VIN	5PVNJ8JN7E4S51447	License No.	E1904B	VIN	5PVNJ8JN5E4S51446	License No.	E1903B
Year	2014	Class	A	Year	2014	Class	A
Make Model	Hino Carrier	Ownership	Kaufts Inc.	Make Model	Hino Carrier	Ownership	Kaufts Inc.



Truck Number			121
VIN	1HTMMAAL97H407141	License No.	E5495D
Year	2007	Class	A
Make Model	International	Ownership	Kaufts Inc.



Truck Number			122
VIN	3C7WRKAL4LG121928	License No.	E6705E
Year	2020	Class	A
Make Model	Dodge Wheel Lift	Ownership	Kaufts Inc.



Truck Number			123
VIN	5PVNJ8JNXL5S54253	License No.	E6387E
Year	2020	Class	A
Make Model	Hino Carrier	Ownership	Kaufts Inc.



Truck Number			124
VIN	5PVNJ7BS7P5T60166	License No.	BJ86AJ
Year	2023	Class	A
Make Model	Hino Carrier	Ownership	Kaufts Inc.





Truck Number		125
VIN	5PVNJ7BSXP5T50100	License No. BJ87AJ
Year	2023	Class A
Make Model	Hino Carrier	Ownership Kauffs Inc.



Truck Number		127
VIN	5PVNJ8JN1L5S54190	License No. E6369E
Year	2020	Class A
Make Model	Hino Carrier	Ownership Kauffs Inc.



Truck Number		128
VIN	5PVNJ8JN6J4S53166	License No. E0441E
Year	2018	Class A
Make Model	Hino Carrier	Ownership Kauffs Inc.



Truck Number		129
VIN	5PVNJ8JN8J4S53167	License No. E2243C
Year	2018	Class A
Make Model	Hino Carrier	Ownership Kauffs Inc.



Truck Number		132
VIN	3C7WDKBL1CG168895	License No. D3614C
Year	2012	Class A
Make Model	Dodge Wheel Lift	Ownership Kauffs Inc.



Truck Number		133
VIN	5PVNJ8JN2D4S51273	License No. E7252D
Year	2013	Class A
Make Model	Hino Carrier	Ownership Kauffs Inc.





Truck Number			136
VIN	3HAMMMML0FL689790	License No.	E3457D
Year	2015	Class	A
Make Model	International	Ownership	Kaufts Inc.



Truck Number			137
VIN	3HAMMMML2FL689791	License No.	E3456D
Year	2015	Class	A
Make Model	International	Ownership	Kaufts Inc.



Truck Number			138
VIN	1HTMMML8HH487854	License No.	E9030D
Year	2017	Class	A
Make Model	International	Ownership	Kaufts Inc.



Truck Number			139
VIN	1HTMMML4HH487852	License No.	E9029D
Year	2017	Class	A
Make Model	International	Ownership	Kaufts Inc.



Truck Number			105 MOT
VIN	1HTSCAAL8SH230844	License No.	IE70VT
Year	1995	Class	Recovery
Make Model	Internation	Ownership	Kaufts Inc.



Truck Number			SKID
VIN	1T0323EKEFJ279612	License No.	OFF RD
Year	2020	Class	
Make Model	John Deere Skid Steer	Ownership	Kaufts Inc.





Truck Number			151	Truck Number			152
VIN	1NPXL49X4MD716081	License No.	E7313E	VIN	1NPBL49X9GD347524	License No.	E8529D
Year	2021	Class	B	Year	2016	Class	C
Make Model	Peterbilt Medium Wrecker	Ownership	Kauffs Inc.	Make Model	Peterbilt	Ownership	Kauffs Inc.



Truck Number			154	Truck Number			179
VIN	3HTDTAPT2HN508006	License No.	E6762D	VIN	1NPXX4TXXPD854435	License No.	E2601E
Year	2017	Class	D	Year	2023	Class	D
Make Model	International Rotator	Ownership	Kauffs Inc.	Make Model	Peterbilt 389	Ownership	Kauffs Inc.



Truck Number			548	Truck Number			166
VIN	2NP3LJ0X5GM358031	License No.	E7250D	VIN	4V4NG9EJ6LN258459	License No.	JD20BE
Year	2016	Class	B	Year	2020	Class	Tractor
Make Model	Peterbilt	Ownership	Kauffs Inc.	Make Model	Volvo	Ownership	Kauffs Inc.





							
Truck Number			167	Truck Number			177
VIN	4V4NG9EJ4LN258458	License No.	JD19BE	VIN	1XKDD40X17J177756	License No.	JD09BE
Year	2020	Class	Tractor	Year	2007	Class	Tractor
Make Model	Volvo	Ownership	Kaufts Inc.	Make Model	Kenworth	Ownership	Kaufts Inc.
							
Truck Number			363	Truck Number			390
VIN	1XKDD40X37J177757	License No.	JD19CK	VIN	3AKJGEDV7GDHC4182	License No.	DZHK44
Year	2007	Class	Tractor	Year	2016	Class	Tractor
Make Model	Kenworth	Ownership	Kaufts Inc.	Make Model	Freightliner	Ownership	Kaufts Inc.
							
Truck Number			476	Truck Number			580
VIN	1XKDD40X17J177756	License No.	JD09BE	VIN	3AKJGLDV7GSHC2352	License No.	NRPG35
Year	2007	Class	Tractor	Year	2016	Class	Tractor
Make Model	Kenworth	Ownership	Kaufts Inc.	Make Model	Freightliner	Ownership	Kaufts Inc.





Truck Number			328
VIN	40FSK684971026093	License No.	2923CW
Year	2007	Class	Trailer
Make Model	Talbert 55 Ton Lowboy	Ownership	Kauffs Inc.



Truck Number			358
VIN	1DASFC026GP022001	License No.	9354CR
Year	2016	Class	Trailer
Make Model	Bus Trailer	Ownership	Kauffs Inc.



Truck Number			614
VIN	40FW05136T1014075	License No.	2316CY
Year	1996	Class	Trailer
Make Model	Talbert 50 Ton Lowboy	Ownership	Kauffs Inc.



Truck Number			622
VIN	40FSK664X71026090	License No.	9916CA
Year	2007	Class	Trailer
Make Model	Talbert 50 Ton Lowboy	Ownership	Kauffs Inc.









Truck Number			623
VIN	40FSK684071026094	License No.	9915CA
Year	2007	Class	Trailer
Make Model	Talbert 50 Ton Lowboy	Ownership	Kauffs Inc.



Truck Number			629
VIN	40FAK203481029525	License No.	C5805S
Year	2008	Class	Trailer
Make Model	Talber 85 Ton Lowboy	Ownership	Kauffs Inc.





					
Truck Number		634	Truck Number		643
VIN	40FSK4923F1034416	License No.	9963CR	VIN	5MC124817K3184664
Year	2015	Class	Trailer	Year	2019
Make Model	Talber 55 Ton Lowboy	Ownership	Kaufts Inc.	Make Model	Manac 35 Ton Stepdeck
					
Truck Number		644	Truck Number		646
VIN	13N1482C7K1531011	License No.	23-75759	VIN	40FG05023H1035485
Year	2019	Class	Trailer	Year	2017
Make Model	Fontaine 53Ft Flatbed	Ownership	Kaufts Inc.	Make Model	Talbert 51Ft Landoll
					
Truck Number		648	Truck Number		649
VIN	57J353207M3578003	License No.	QA41TK	VIN	1TKA05024NM049620
Year	2021	Class	Trailer	Year	2022
Make Model	Fontaine 35 Ton Lowboy	Ownership	Kaufts Inc.	Make Model	Trail King 51 Ft Landoll





## Boynton Beach Location to Delray Beach

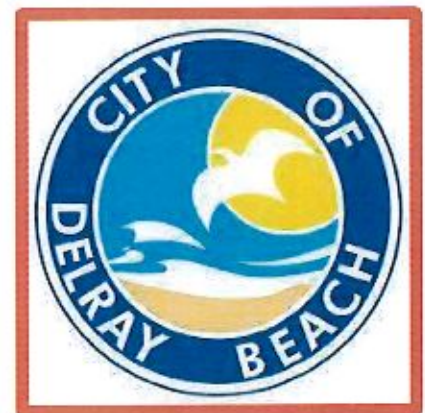
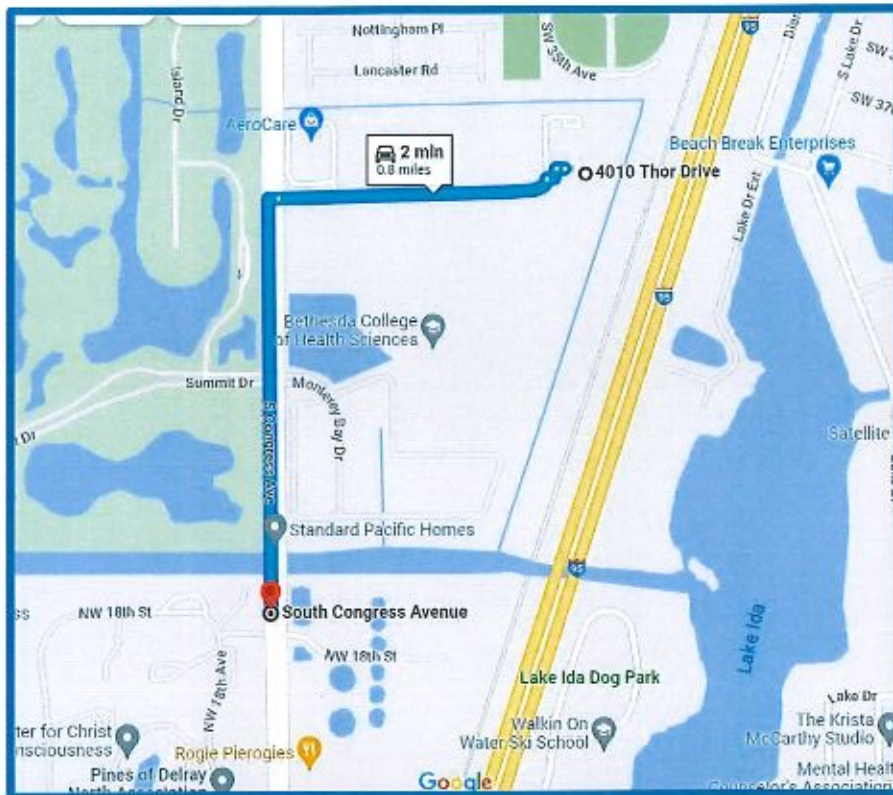

## Boca Raton Location to Delray Beach

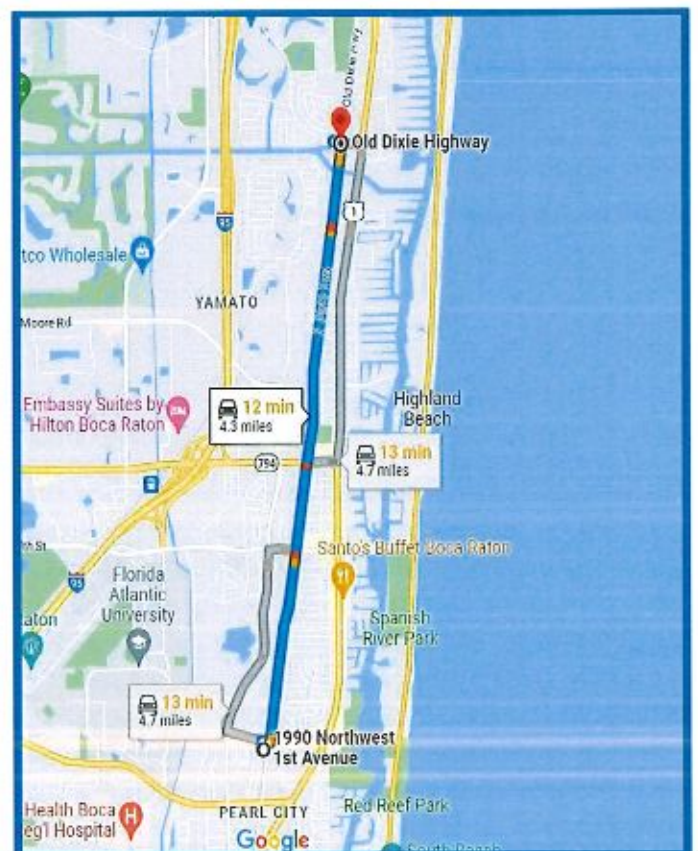





# Storage Facility and Locations

Our impound facility is located at 4010 Thor Dr, Boynton Beach Florida 33436, in a 21,000 sq ft building. Our inside office space is 600 sq ft with 20,000 sq ft of inside storage. The outside storage is 1.59 acres paved and secured by chain link fencing; our secure storage facilities are manned 24/7 with security cameras providing detailed viewing of all areas within the fence line. Mechanical hoists and pits allow for safe and efficient inspection of all secured vehicles meeting all requirements for "Chain of Evidence" procedures. Our facility can hold approximately 25 vehicles inside and 75 vehicles outside. Depending on the incident location Kauff's has 3 access points from this location all within 0.8 miles of The City of Delray Beach.



Our secondary location is located at 1990 NW 1<sup>st</sup> Ave Boca Raton, Florida 33432 in a 7000 sq ft building. Our inside office space is 500 sq ft with 6500 sq ft of inside storage. The outside storage is .5 acres paved and secured by chain link fencing; our secure storage facilities are manned 24/7 with security cameras providing detailed viewing of all areas within the fence line. Our facility can hold approximately 20 vehicles inside and 50 vehicles outside. Depending on the incident location Kauff's has 3 access points from this location all within 4 miles of The City of Delray Beach.







Having two locations within 0.8 to 4 miles of the City of Delray but at opposite ends gives our company unparalleled access to any incident location within Delray Beach. All Guardian locations have on-site fuel tanks that keep our operations running in any weather. Kauff's is staffed by on-site dispatchers 24 hours a day, 7 days a week. We never use a third-party call center. In addition, our office staff is trained and certified by the Florida Department of Transportation which adds a level of knowledge for our call takers that very few in the industry can boast. Dispatchers at Kauff's have access to Vehicle Tracking Software enabling our Wreckers to be monitored consistently in real time. Our redundant communication ability allows us to dispatch to any Guardian facility within the state and have access to all of Guardian Fleet Services Wrecker Operators.

All Guardian facilities have Proprietary dispatch systems and software that allow for immediate access to towing and storage data inclusive of time stamps, service requirements and invoicing. They are also equipped with Network Video Recorders (NVR) surveillance systems, which have four terabytes of space on several drives storing video and audio for approximately one month. These sixty plus NVR cameras allow our staff to monitor the interactions with customers and keep a watchful eye on all the vehicles in any of our facilities. The data or playback is easy to access from a computer or mobile device from anywhere.



In the event of a catastrophic weather event or loss of power, our facilities are equipped with a generator to aid in continuous operation, should this backup system totally fail we have recently completed our regional dispatch facility in Palm Beach County providing additional backup systems, telephone, and radio coverage across the state.

Our administration center for Kauff's of Palm Beach Inc. is located at 4701 East Ave, West Palm Beach Florida 33407 in a 13,600 sq ft building completed in 2008 to withstand our rough weather patterns. This location is ADA compliant and boasts a 35kw generator. This location is not within the zone for this RFQ but could and will assist if any major storm or event occurs within The City of Delray Beach.

All facilities used by Kauff's in conjunction are owned and controlled by the officers of the company except for our Stuart, Boynton Beach and Boca locations. Our Stuart location has been leased for the last 28 years, our Boynton Beach location was leased in March 2023 and our Boca location has been leased for 10 years. All facilities meet the criteria as dictated in this RFQ as well as the respective municipalities and county.





This is aerial view of 4010 Thor Dr, Boynton Beach Florida 33436

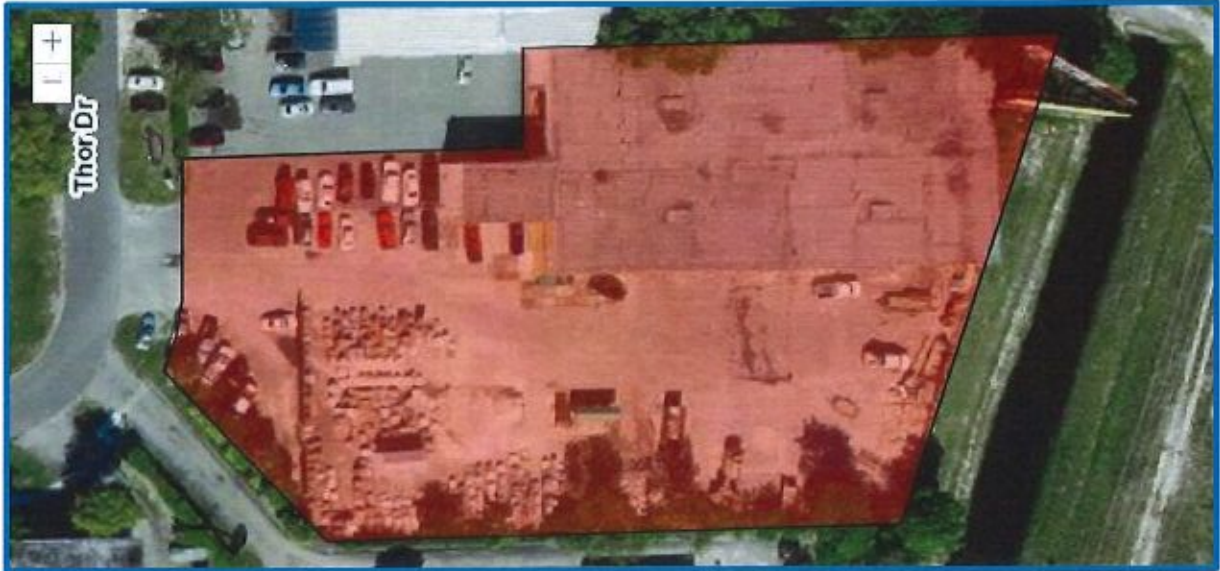

This is aerial view of 1990 NW 1<sup>st</sup> Ave Boca Raton, Florida 33432











## Ownership of Property

**View Property Record**

**Owners**  
THOR PROPERTY GROUP LLC

**Property Detail**  
Location: 8010 TRUDA DR  
Intersect: BOYNTON BEACH  
Parcel No: 0841401000000000  
Subdivisions: Block 41, Lot 4 Page 024  
Sale Date: FEB 2020  
Mailing Address: 114 SE 2ND ST STE 101  
Boynton Beach, FL 33426-2000  
Use Code: 4000 - WAREHOUSE/WHOLESALE  
Total Square Feet: 21424

**Sales Information**

Sale Date	Price
12/24/2019	15,600,000
OCT-2003	500
JULY 2003	15,600,000
JUN 7 2000	29,000,000
JUN 7 1998	16,150,000

**Appraisals**

Year	Price
2022	\$1,250,510
2021	\$772,100

### LEASE AGREEMENT

THIS LEASE AGREEMENT is made as of March 15<sup>th</sup> (the "Commencement Date"), by and between Ther H. Kauff (the "Landlord"), and Kauff's of Palm Beach, FL, LLC (the "Tenant").

### BACKGROUND

Landlord, for and in consideration of the rents hereinafter reserved and the covenants and conditions herein undertaken by or imposed upon Tenant, hereby leases, lets and delivers to Tenant, and Tenant hereby leases and takes from Landlord, certain real property and the improvements thereon located at 8010 Truda Dr, Boynton Beach, FL 33435, more particularly described on Exhibit "A" attached hereto and incorporated herein by reference, subject to the following terms, conditions, and covenants:

- TERM.** The initial term of this Lease (the "Term") shall commence on the Commencement Date, and shall continue for a period of 36 (thirty-six) months (the "Term"), unless extended by the Tenant in writing. For purposes of this Lease, reference to "lease year" shall mean each successive twelve (12) month period during the Term commencing on the Commencement Date and on each anniversary thereof.
- EXTENSION.** Landlord hereby grants Tenant 3 (three) option(s) to extend the Term, each for an additional 3 (three) year period, upon the same terms and conditions as provided herein provided that the Tenant notifies Landlord in writing of its intent to exercise any such option at least one hundred eighty (180) days prior to the end of the then current Term and no later than the date (or dates) hereinafter defined for renewal or its expiration at the time that Tenant exercises any such option.
- END OF TERM.** Upon the expiration or earlier termination of the Term, Tenant shall remove the Improvements in the same order and condition in which they are in on the Commencement Date, and shall be responsible for any damage to the Premises caused by the Improvements. All Improvements to the Premises made by either party shall remain upon and be removed with the Premises as a part thereof except that Tenant shall have the right to remove all of Tenant's movable furniture, fixtures and equipment. All damage and injury to the Premises caused by such removal shall be repaired by Tenant at Tenant's sole expense. If such property is not removed by Tenant prior to the expiration or termination of this Lease, the same shall, at Landlord's option, become the property of the Landlord.
- HOLDOVER RENT.** Landlord and Tenant agree that the damage to Landlord resulting from any failure of Tenant to timely remove possession of the Premises may be substantial and will be impossible to accurately measure. Tenant therefore agrees that if possession of the Premises is not surrendered to Landlord on or before the expiration or earlier termination of the Term, in addition to any other rights or remedies Landlord may have hereunder or at law, Tenant shall pay to Landlord for each month (or any portion thereof) during which Tenant holds over in the Premises

Landlord's Term shall be the last signed and dated copy of this agreement.

Signature of Landlord  
*[Signature]*

Signature of Tenant  
*[Signature]*



## Ownership of Property

**View Property Record**

**Owners**  
DE BRIGARD HOLDINGS LLC

**Property Detail**  
Location: 1900 NW 1ST AVE  
Municipality: BOCA RATON  
Parcel No.: 06414717110050075  
Subdivision: HERMAN BOCA RATON INDUSTRIAL AREA  
Book: 32950 Page: 981  
Sale Date: SEP 2021  
1900 NW 1ST AVE  
Mailing Address: BOCA RATON FL 33432 1714  
Use Type: 4800 - WAREHOUSE/EXST TERM  
Total Square Feet: 7334

**Sales Information**

Sales Date	Price
SEP-2021	1200000
JUN-1997	410000
JAN-1993	140000

**Appraisals**

Tax Year	2022
Improvement Value	\$313,076
Land Value	\$462,716
Total Market Value	\$775,796

All values are as of January 1st each year

### BUSINESS LEASE

THIS BUSINESS LEASE, hereinafter called "Agreement", is "Lease" entered into as of the 1st day of March, 2023, between TUNE RITE NORTH INC., a Florida corporation whose address is 1900 NW First Avenue, Boca Raton, FL 33432, hereinafter called "Landlord" and EMERALD TRANSPORTATION CORPORATION, a Florida corporation, whose address is 8000 S. Powerline Road, Deerfield Beach, FL 33441, hereinafter called the "Tenant".

- 1. THE PREMISES.** Landlord, in consideration of the rent and covenants hereinafter contained, leases to Tenant, and Tenant lets from Landlord, the Premises located at 1900 NW 1st Avenue, Boca Raton, FL 33432.
- 2. USE OF PREMISES.** The Premises are to be leased to the Tenant for the operation of a trucking and intrastate vehicle storage and are not to be used for any other purpose.
- 3. TERM AND RENT.** The term of this Lease shall be for a period of five years (5) commencing on the 1st day of March, 2023. The Lease may be terminated at any time by Landlord upon 30 days written notice to Tenant. The Tenant shall hold the Premises during the term of this Lease and pay monthly rent, plus applicable sales tax, as follows:  
March 1, 2023, to February 29, 2024 - \$7,230.37 net plus \$408.92 tax = \$7,779.29 per month, plus railroad rent will be monthly \$367.56. The total of monies due monthly is \$8,046.79.  
March 1, 2024 to February 29, 2025 - \$7,461.18 net plus \$529.28 tax = \$8,000.46 per month, plus railroad rent will be monthly \$289.88. The total of monies due monthly is \$8,371.34.  
March 1, 2025 to February 29, 2026 - \$7,863.63 net plus \$559.45 tax = \$8,414.08 per month, plus railroad rent will be monthly \$394.97. The total of monies due monthly is \$8,799.00.  
March 1, 2026 to February 29, 2027 - \$8,178.18 net plus \$572.47 tax = \$8,730.65 per month, plus railroad rent will be monthly \$399.67. The total of monies due monthly is \$9,060.31.  
March 1, 2027 to February 29, 2028 - \$8,555.11 net plus \$595.37 tax = \$9,100.48 per month, plus railroad rent will be monthly \$725.15. The total of monies due monthly is \$9,425.63.

Initials









## Five Top Reasons to pick Kauff's of Palm Beach, Inc.

1. **Largest towing operation in the State of Florida:** Kauffs of Palm Beach has been providing towing since 1969, the Kauff's Group of Companies have provided towing and recovery services to numerous Municipal, County, State, and Federal law enforcement agencies, various National Motor Clubs, a diverse range of Commercial Fleets and Enterprises ranging from light duty to heavy duty services for fifty plus years, and just recently contracted with Formula 1. No company in the State of Florida could provide services to encompass all the facets of this RFQ better than the largest most diverse towing company in Florida.
2. **Arsenal of equipment:** As a Guardian owned company, no one company has the arsenal of equipment Kauff's of Palm Beach has available from small wreckers and flatbeds to Ultra Heavy-Duty rotating wreckers. We have more equipment than any other provider in South Florida.
3. **Experience:** We bring decades of highly experienced and trained operators, administrative staff and a stellar management team providing top-tier service for numerous government agencies in South Florida. You can have all the equipment in the world, but there is no substitute for experience. Geoff Russell and Sean Loscalzo are both Founding Member of the Sunshine State Towing Association, Sean has been the Director for the Professional Wreckers of Florida and He served as Vice President and President for six years, and currently holds the position of Training Director, in charge of the State's educational program.
4. **Education:** All of our operators are certified for the type of equipment they are operating. These certifications are nationally recognized training programs for light duty Class A and B wreckers, heavy duty for Class C wreckers and Ultra Heavy Duty for class D rotating wreckers. Our certifications will be provided in this proposal. All our operators must be pre-approved to work on the Florida's Turnpike System. The vigorous background checks and high educational requirements of this approval system for the State ensure's ALL OUR OPERATORS meet the same standard. The transition will be easy as all our experience will bring immediate value.
5. **Award winning performance:** Sean Loscalzo has was awarded the Order of Towman three times over the decades; this award is only given to the top twenty operators nationwide annually. This nomination for the Order comes strictly from Law Enforcement and was selected by peers in the industry. Sean also received the Responder of the Quarter twice by the State of Florida for outstanding performance in traffic clearance and the Outstanding Achievement Award for tireless dedication to the Broward County Traffic Incident Management Team. He has also been awarded as a Patriotic Employer by the Office of the Secretary of Defense for contributing to the national security and protecting Liberty and freedom by supporting employee participation in Americas National Guard. Sean was also recognized by the Florida Highway Patrol with the Troop Commanders Award for helping in the recovery efforts of Hurricanes having impacted the State of Florida.



---

ACKNOWLEDGEMENT OF ADDENDA

---

---

INSTRUCTIONS: COMPLETE PART I OR PART II, WHICHEVER APPLIES

---

## PART I:

List below the dates of issue for each addendum received in connection with this solicitation:

Addendum #1, Dated March 15th, 2023

Addendum #2, Dated March 15th, 2023

Addendum #3, Dated March 23rd, 2023

Addendum #4, Dated April 03, 2023

Addendum #5, Dated April 06, 2023

Addendum #6, Dated \_\_\_\_\_

Addendum #7, Dated \_\_\_\_\_

Addendum #8, Dated \_\_\_\_\_

Addendum #9, Dated \_\_\_\_\_

Addendum #10, Dated \_\_\_\_\_

---

PART II:☐ NO ADDENDUM WAS RECEIVED IN CONNECTION WITH THIS SOLICITATION

---

Kauff's of Palm Beach Inc.

Firm Name

Signature

Sean Loscalzo

Name and Title (Print or Type)

04/11/2023

Date

## PROPOSAL SUBMITTAL SIGNATURE PAGE

By signing this Proposal, the Proposer certifies that it satisfies all legal requirements as an entity to do business with the City, including all Conflict of Interest and Code of Ethics provisions.

Firm Name: Kauff's of Palm Beach Inc.

Street Address: 4010 Thor Dr, Boynton Beach, FL 33426

Mailing Address (if different from Street Address): 4701 East Ave, West Palm Beach FL 33407

Telephone Number(s): 561-844-5283

Fax Number(s): 561-842-9158

Email Address: lbolton@kauffstowing.com

Federal Employer Identification Number: 59-1371159

Prompt Payment Terms: 10 % 10 days' net 30 days

Signature:   
(Signature of authorized agent)

Print Name: Sean Loscalzo

Title: Vice President

Date: 04/11/2023

By signing this document, the Proposer agrees to all terms and conditions of this solicitation and the resulting contract/agreement.

THE EXECUTION OF THIS FORM CONSTITUTES THE UNEQUIVOCAL OFFER OF PROPOSER TO BE BOUND BY THE TERMS OF ITS PROPOSAL, FOR NOT LESS THAN 90 DAYS, AND THE PROPOSER'S UNEQUIVOCAL OFFER TO BE BOUND BY THE TERMS AND CONDITIONS SET FORTH IN THIS SOLICITATION. FAILURE TO SIGN THIS SOLICITATION WHERE INDICATED ABOVE, BY AN AUTHORIZED REPRESENTATIVE, SHALL RENDER THE PROPOSAL NON-RESPONSIVE. THE CITY MAY, HOWEVER, IN ITS SOLE DISCRETION, ACCEPT ANY PROPOSAL THAT INCLUDES AN EXECUTED DOCUMENT WHICH UNEQUIVOCALLY BINDS THE PROPOSER TO THE TERMS OF ITS PROPOSAL.



City of Delray Beach  
RFQ 2023-007 Vehicle Towing and Storage Services**CONFLICT OF INTEREST DISCLOSURE FORM**

The award of this contract is subject to the provisions of Chapter 112, *Florida Statutes*. All Proposers must disclose within their Proposal: the name of any officer, director, or agent who is also an employee of the City of Delray Beach.

Furthermore, all Proposers must disclose the name of any City employee who owns, directly or indirectly, an interest of more than five percent (5%) in the Proposer's firm or any of its branches.

The purpose of this disclosure form is to give the City the information needed to identify potential conflicts of interest for evaluation team members and other key personnel involved in the award of this contract.

The term "conflict of interest" refers to situations in which financial or other personal considerations may adversely affect, or have the appearance of adversely affecting, an employee's professional judgment in exercising any City duty or responsibility in administration, management, instruction, research, or other professional activities.

Please check one of the following statements and attach additional documentation if necessary:

- ☒ To the best of our knowledge, the undersigned firm has no potential conflict of interest due to any other Cities, Counties, contracts, or property interest for this Proposal.
- ☐ The undersigned firm, by attachment to this form, submits information which may be a potential conflict of interest due to other Cities, Counties, contracts, or property interest for this Proposal.

Acknowledged by:

Kauff's of Palm Beach Inc.

Firm Name

Signature

Sean Loscalzo, Vice President

Name and Title (Print or Type)

04/11/2023

Date

City of Delray Beach  
RFQ 2023-007 Vehicle Towing and Storage Services

## NOTIFICATION OF PUBLIC ENTITY CRIMES LAW

Pursuant to Section 287.133, *Florida Statutes*, you are hereby notified that a person or affiliate who has been placed on the convicted contractors list following a conviction for a public entity crime may not submit a Proposal on a contract to provide any goods or services to a public entity; may not submit a Proposal on a contract with a public entity for the construction or repair of a public building or public work; may not submit Proposals on leases or real property to a public entity; may not be awarded or perform work as a contractor, supplier, sub-Proposer, or consultant under a contract with any public entity; and may not transact business with any public entity in excess of the threshold amount provided in Section 287.017 [F.S.] for Category Two [\$35,000.00] for a period of thirty-six (36) months from the date of being placed on the convicted contractors list.

Acknowledged by:

Kauff's of Palm Beach Inc.

Firm Name

Signature

Sean Loscalzo, Vice President

Name and Title (Print or Type)

04/11/2023

Date



City of Delray Beach  
RFQ 2023-007 Vehicle Towing and Storage Services**Notification of Public Records Law Pertaining to Public Contracts and Requests  
for Contractor Records Pursuant to Chapter 119, *Florida Statutes***

Pursuant to Chapter 119, *Florida Statutes*, Contractor shall comply with the public records law by keeping and maintaining public records required by the City of Delray Beach in order to perform the service. Upon request from the City of Delray Beach' custodian of public records, contract shall provide the City of Delray Beach with a copy of the requested records or allow the records to be inspected or copied within a reasonable time at a cost that does not exceed the cost provided in Chapter 119, *Florida Statutes* or as otherwise provided by law. Contractor shall ensure that public records that are exempt or confidential and exempt from public records disclosure requirements are not disclosed except as authorized by law for the duration of the contract term and following completion of the contract. If the Contractor does not transfer the records to the City of Delray Beach. Contractor upon completion of the contract, shall transfer, at no cost, to the City of Delray Beach all public records in possession of the Contractor or keep and maintain public records required by the City of Delray Beach in order to perform the service. If the Contractor transfers all public records to the City of Delray Beach upon completion of the contract, the Contractor shall destroy any duplicate public records that are exempt or confidential and exempt from public records disclosure requirements. If the Contractor keeps and maintains public records upon completion of the contract, the Contractor shall meet all applicable requirements for retaining public records. All records stored electronically must be provided to the City of Delray Beach, upon request from the City of Delray Beach' custodian of public records, in a format that is compatible with the information technology systems of the City of Delray Beach.

**IF CONTRACTOR HAS QUESTIONS REGARDING THE APPLICATION OF CHAPTER 119, *FLORIDA STATUTES*, TO THE CONTRACTOR'S DUTY TO PROVIDE PUBLIC RECORDS RELATING TO THIS CONTRACT, CONTACT THE CUSTODIAN OF PUBLIC RECORDS AT OFFICE OF THE CITY CLERK LOCATED AT 100 NW 1<sup>ST</sup> STREET, DELRAY BEACH, FLORIDA 33444, PHONE NUMBER (561) 243-7000, EMAIL ADDRESS: [JOHNSONK@MYDELRAYBEACH.COM](mailto:JOHNSONK@MYDELRAYBEACH.COM).**

Acknowledged:

Kauff's of Palm Beach Inc.

Firm Name

Signature

Sean Loscalzo, Vice President

Name and Title (Print or Type)

04/11/2023

Date

City of Delray Beach  
RFQ 2023-007 Vehicle Towing and Storage Services

**DRUG-FREE WORKPLACE**

Kauff's of Palm Beach Inc. \_\_\_\_\_ is a drug-free workplace and has  
(Company Name)  
a substance abuse policy in accordance with and pursuant to Section 440.102, *Florida Statutes*.

Acknowledged by:

Kauff's of Palm Beach Inc.

Firm Name

Signature

Sean Loscalzo, Vice President

Name and Title (Print or Type)

04/11/2023

Date



City of Delray Beach  
RFQ 2023-007 Vehicle Towing and Storage Services

### NON-COLLUSION AFFIDAVIT

STATE OF Florida  
COUNTY OF Palm Beach

Before me, the undersigned authority, personally appeared Sean Loscalzo, who, after being by me first duly sworn, deposes and says of his/her personal knowledge that:

- a. He/She is Vice President of Kauff's of Palm Beach Inc., the Proposer that has submitted a Proposal to perform work for the following:

RFQ No.: RFQ 2023-007 Title: City of Delray Beach Towing and Storage

- b. He/She is fully informed respecting the preparation and contents of the attached Request for Proposals, and of all pertinent circumstances respecting such solicitation.

Such Proposal is genuine and is not a collusive or sham Proposal.

- c. Neither the said Proposer nor any of its officers, partners, owners, agents, representatives, employees, or parties in interest, including this affiant, has in any way colluded, conspired, connived, or agreed, directly or indirectly, with any other Proposer, firm, or person to submit a collusive or sham Proposal in connection with the solicitation and contract for which the attached Proposal has been submitted or to refrain from proposing in connection with such solicitation and contract, or has in any manner, directly or indirectly, sought by agreement or collusion or communication or conference with any other Proposer, firm, or person to fix the price or prices in the attached Proposal or any other Proposal, or to fix any overhead, profit, or cost element of the Proposal price or the Proposal price of any other Proposer, or to secure through any collusion, conspiracy, connivance, or unlawful agreement any advantage against the City or any person interested in the proposed contract.

- d. The price or prices quoted in the attached Proposal are fair and proper and are not tainted by any collusion, conspiracy, connivance, or unlawful agreement on the part of the Proposer or any of its agents, representatives, owners, employees, or parties in interest, including this affiant.

Sean Loscalzo  
Signature

The foregoing instrument was acknowledged before me by means of ☒ physical presence or ☐ online notarization, this 11 day of April, 2023, by Sean Loscalzo  
(name of person acknowledging).

Personally known X OR Produced Identification  
Type of Identification Produced \_\_\_\_\_

[Signature]  
Notary Public – State of Florida



City of Delray Beach  
RFQ 2023-007 Vehicle Towing and Storage Services**TRUTH – IN – NEGOTIATION CERTIFICATE**

The undersigned warrants (i) that it has not employed or retained any company or person, other than bona fide employees working solely for the undersigned, to solicit or secure the Agreement and (ii) that it has not paid or agreed to pay any person, company, corporation, individual, or firm other than its bona fide employees working solely for the undersigned or agreed to pay any fee, commission, percentage, gift, or any other consideration contingent upon or resulting from the award or making of the Agreement.

The undersigned certifies that the wage rates and other factual unit costs used to determine the compensation provided for in the Agreement are accurate, complete, and current as of the date of the Agreement.

(This document must be executed by a Corporate Officer.)

Name: Sean Loscalzo

Title: Vice President

Date: 04/11/2023

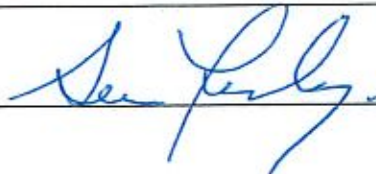
Signature: 



**SECTION 11  
SOLICITATION SUMMARY**

The City of Delray Beach  
100 NW 1<sup>st</sup> Avenue  
Delray Beach, FL 33444

PURCHASING DIVISION

**SOLICITATION SUMMARY****IMPORTANT NOTICE**

The information you provide on this page will be read aloud at the PUBLIC OPENING for this solicitation. It is VERY IMPORTANT that the summary information you provide below is exactly the same information contained in your Proposal. If subsequent to the opening of Proposals, the City determines that the information contained in the electronic version of your Proposal is different from the information on this solicitation Summary, the City reserves the right to deem your Proposal NON-RESPONSIVE and remove your Proposal from further evaluation and consideration for contract award.

**PROPOSAL INFORMATION**

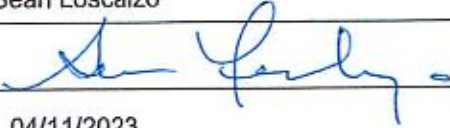
Proposal Number:	RFQ 2023-007
Title:	Vehicle Towing and Storage Services
Due Date and Time:	March 29, 2023, 2:00 P.M., ET
Name of Proposer:	Kauff's of Palm Beach Inc.
Address:	4010 Thor Dr Boynton Beach, FL 33426
Contact Person:	Sean Loscalzo
Authorized Signature:	
Date:	04/11/2023

By signing and submitting this solicitation Summary, the Proposer affirms that the information provided above is an exact and correct summary of the information contained in the electronic version of the Proposer's Proposal to the City of Delray Beach.

**THIS SOLICITATION SUMMARY MUST BE SIGNED AND INCLUDED AS AN ELECTRONIC COPY IN THE PROPOSAL.**

**SECTION 3  
BID SUBMITTAL**

This form is part of our original Bid/Proposal submittal package. Please also attach any additional information or documentation requested in this solicitation. There is no need to include the information sections of this solicitation in your Bid/Proposal submittal package.

**INSTRUCTIONS**

Seal Bids/Proposals must be received on or before the due date and time (local time) via electronic submission at [www.bidsync.com](http://www.bidsync.com). **All Bids will be publicly opened** at City Hall unless otherwise specified.

All bids must be submitted to the BidSync website and include all the forms attached. For assistance with uploading, you may reach customer support at BidSync via Email and (800) 990-9339. If the Solicitation Summary is not included in the package, the City may deem the Bid/Proposal non-responsive. Bids/Proposals must contain all information required to be included in the submittal, as described in this Solicitation.

Invitation to Bid No.: RFQ 2023-007

Invitation to Bid Title: Vehicle Towing and Storage Services

Due Date and Time: Mar 29, 2023 @ 2:00PM EST

Kauff's of Palm Beach Inc.
----------------------------

Name of Bidder (print or type)



**BID/PROPOSAL SUBMITTAL**

This form is part of your original Bid/Proposal submittal package. Please also attach any additional information or documentation requested in this solicitation. There is no need to include the informational sections of this solicitation in your Bid/Proposal submittal package.

**INSTRUCTIONS**

Sealed Bids/Proposals must be received on or before the due date and time (local time) via electronic submission at [www.bidsync.com](http://www.bidsync.com), or via hard copy at the City of Delray Beach City Hall Front Lobby Reception Desk, 100 N.W. 1<sup>st</sup> Avenue, Delray Beach, Florida 33444. Normal City business hours are 8:00 AM to 5:00 PM, Monday through Friday, except holidays. **All Bids/Proposals will be publicly opened** at City Hall unless otherwise specified.

Each hard copy Bid/Proposal submitted to the City shall have the following information clearly marked on the face of the envelope: Bidder's/Proposer's name, return address, solicitation number, due date for Bids/Proposals, and the title of the solicitation. If the Solicitation Summary is not included in the package, the City may deem the Bid/Proposal non-responsive. Bids/Proposals must contain all information required to be included in the submittal, as described in this Solicitation.

Solicitation No.:

RFQ 2023-007

Solicitation Title:

City of Delray Beach Towing &amp; Storage

Due Date and Time:

April 12, 2023 @ 2:00 P.M.

Kauff's of Palm Beach Inc.

Name of Bidder/Proposer



# CERTIFICATE OF LIABILITY INSURANCE

DATE (MM/DD/YYYY)

3/22/2023

THIS CERTIFICATE IS ISSUED AS A MATTER OF INFORMATION ONLY AND CONFERS NO RIGHTS UPON THE CERTIFICATE HOLDER. THIS CERTIFICATE DOES NOT AFFIRMATIVELY OR NEGATIVELY AMEND, EXTEND OR ALTER THE COVERAGE AFFORDED BY THE POLICIES BELOW. THIS CERTIFICATE OF INSURANCE DOES NOT CONSTITUTE A CONTRACT BETWEEN THE ISSUING INSURER(S), AUTHORIZED REPRESENTATIVE OR PRODUCER, AND THE CERTIFICATE HOLDER.

**IMPORTANT:** If the certificate holder is an ADDITIONAL INSURED, the policy(ies) must be endorsed. If SUBROGATION IS WAIVED, subject to the terms and conditions of the policy, certain policies may require an endorsement. A statement on this certificate does not confer rights to the certificate holder in lieu of such endorsement(s).

<b>PRODUCER</b> Kapnick Insurance Group 333 Industriail Drive Adrian MI 49221-7801	<b>CONTACT NAME:</b> Misty Riley <b>PHONE (A/C No, Ext):</b> 517-266-6543 <b>E-MAIL ADDRESS:</b> misty.riley@kapnick.com <b>FAX (A/C, No):</b> 517-263-6658
<b>INSURED</b> Kauffs of Palm Beach Inc. 4701 East Ave West Palm Beach FL 33407	<b>INSURER(S) AFFORDING COVERAGE</b> <b>INSURER A:</b> National Interstate <b>INSURER B:</b> Endurance American Specialty <b>INSURER C:</b> <b>INSURER D:</b> <b>INSURER E:</b> <b>INSURER F:</b>
<b>KAUFINC-01</b>	<b>NAIC #</b> 32620 41718

**COVERAGES** **CERTIFICATE NUMBER:** 1886279619 **REVISION NUMBER:**

THIS IS TO CERTIFY THAT THE POLICIES OF INSURANCE LISTED BELOW HAVE BEEN ISSUED TO THE INSURED NAMED ABOVE FOR THE POLICY PERIOD INDICATED. NOTWITHSTANDING ANY REQUIREMENT, TERM OR CONDITION OF ANY CONTRACT OR OTHER DOCUMENT WITH RESPECT TO WHICH THIS CERTIFICATE MAY BE ISSUED OR MAY PERTAIN, THE INSURANCE AFFORDED BY THE POLICIES DESCRIBED HEREIN IS SUBJECT TO ALL THE TERMS, EXCLUSIONS AND CONDITIONS OF SUCH POLICIES. LIMITS SHOWN MAY HAVE BEEN REDUCED BY PAID CLAIMS.

INSR LTR	TYPE OF INSURANCE	ADDL SUBR INSD WVD	POLICY NUMBER	POLICY EFF (MM/DD/YYYY)	POLICY EXP (MM/DD/YYYY)	LIMITS
A	<input checked="" type="checkbox"/> <b>COMMERCIAL GENERAL LIABILITY</b> <input type="checkbox"/> CLAIMS-MADE <input checked="" type="checkbox"/> OCCUR <input checked="" type="checkbox"/> Contractual Liab GEN'L AGGREGATE LIMIT APPLIES PER: <input checked="" type="checkbox"/> POLICY <input type="checkbox"/> PRO-JECT <input type="checkbox"/> LOC OTHER:	Y	GFA4430001-02	5/6/2022	5/6/2023	EACH OCCURRENCE \$ 1,000,000 DAMAGE TO RENTED PREMISES (Ea occurrence) \$ 100,000 MED EXP (Any one person) \$ 5,000 PERSONAL & ADV INJURY \$ 1,000,000 GENERAL AGGREGATE \$ 3,000,000 PRODUCTS - COMP/OP AGG \$ \$
A	<input checked="" type="checkbox"/> <b>AUTOMOBILE LIABILITY</b> <input checked="" type="checkbox"/> ANY AUTO ALL OWNED AUTOS <input type="checkbox"/> SCHEDULED AUTOS <input checked="" type="checkbox"/> HIRED AUTOS <input checked="" type="checkbox"/> NON-OWNED AUTOS	Y	GFA4430001-02	5/6/2022	5/6/2023	COMBINED SINGLE LIMIT (Ea accident) \$ 1,000,000 BODILY INJURY (Per person) \$ BODILY INJURY (Per accident) \$ PROPERTY DAMAGE (Per accident) \$ \$
B	<input checked="" type="checkbox"/> <b>UMBRELLA LIAB</b> <input checked="" type="checkbox"/> OCCUR <input checked="" type="checkbox"/> <b>EXCESS LIAB</b> <input type="checkbox"/> CLAIMS-MADE DED RETENTION \$	Y	EXT30032219600	2/10/2023	5/6/2024	EACH OCCURRENCE \$ 1,000,000 AGGREGATE \$ 1,000,000 \$
A	<input checked="" type="checkbox"/> <b>WORKERS COMPENSATION AND EMPLOYERS' LIABILITY</b> ANY PROPRIETOR/PARTNER/EXECUTIVE OFFICER/MEMBER EXCLUDED? (Mandatory in NH) If yes, describe under DESCRIPTION OF OPERATIONS below	Y/N N/A	GFW4430001-02	5/6/2022	5/6/2023	<input checked="" type="checkbox"/> PER STATUTE <input type="checkbox"/> OTH-ER E.L. EACH ACCIDENT \$ 1,000,000 E.L. DISEASE - EA EMPLOYEE \$ 1,000,000 E.L. DISEASE - POLICY LIMIT \$ 1,000,000
A	Cargo/ On Hook Garagekeepers Leased/Rented/Borrowed Equipment		GFC4430001-02 GFA4430001-02 IJJ0000008-02	5/6/2022 5/6/2022 5/6/2022	5/6/2023 5/6/2023 5/6/2023	Per Truck Limit See Notes Limit 350,000

DESCRIPTION OF OPERATIONS / LOCATIONS / VEHICLES (ACORD 101, Additional Remarks Schedule, may be attached if more space is required)

Cargo & On-Hook Deductible: See Attached  
Garagekeepers' Limits:  
4701 East Ave. West Palm Beach, FL 33407- \$600,000  
516 Commerce Way Jupiter, FL 33458- \$250,000  
See Attached...

<b>CERTIFICATE HOLDER</b> City of Delray Beach City Purchasing Department 100 NW 1st Ave Delray Beach FL 33444	<b>CANCELLATION</b> SHOULD ANY OF THE ABOVE DESCRIBED POLICIES BE CANCELLED BEFORE THE EXPIRATION DATE THEREOF, NOTICE WILL BE DELIVERED IN ACCORDANCE WITH THE POLICY PROVISIONS. <b>AUTHORIZED REPRESENTATIVE</b> <i>James S. Kapnick</i>
--	--

© 1988-2014 ACORD CORPORATION. All rights reserved.





# **ADDITIONAL REMARKS SCHEDULE**

Page 1 of 1

AGENCY Kapnick Insurance Group		NAMED INSURED Kauffs of Palm Beach Inc. 4701 East Ave West Palm Beach FL 33407
POLICY NUMBER		
CARRIER	NAIC CODE	EFFECTIVE DATE:

## **ADDITIONAL REMARKS**

**THIS ADDITIONAL REMARKS FORM IS A SCHEDULE TO ACORD FORM,**

**FORM NUMBER:** 25 **FORM TITLE:** CERTIFICATE OF LIABILITY INSURANCE

Garagekeepers' Comp deduct: \$500 per auto, \$2,500 max per claim Coll deduct: \$500

Personal Injury Protection \$10,000 each accident

Bodily Injury - Combined Single Limit - Each Accident \$1,000,000

Uniform Intermodal Interchange/Trailer Interchange Coverage Limit \$250,000 with \$1,000 Deductible

**AUTOMATIC STATUS POLICY FORMS (WHEN REQUIRED BY WRITTEN CONTRACT OR WRITTEN AGREEMENT WITH NAMED INSURED, PER POLICY TERMS & CONDITIONS)**

### **GENERAL LIABILITY**

--Additional Insureds

--CG 20 10 (04 13)-- Additional Insured -Owners, Lessees or Contractors - Scheduled Person or Organization -Blanket Additional Insured Endorsement

--CG 20 01 (04 13) -Primary and Non-Contributory

--CG 24 04 (12 19) - Waiver or Subrogation

--CG 00 01 (04 13) - Commercial General Liability Coverage Form (Contractual Liability)

### **AUTO LIABILITY**

--NI CA 50 57 (06 14) --Blanket Additional Insured Endorsement

--CA 04 49 (11 16) --Primary Non Contributory

--CA 04 44 (10 13) --Waiver of Subrogation

### **WORKERS COMPENSATION**

--WC 00 03 13 - Waiver of Subrogation

### **EXCESS LIABILITY**

--Follows Form

City of Delray Beach is an additional insured

Should any of the above described policies be cancelled before the expiration date thereof, the issuing insurer will endeavor to mail 10 days for non payment 30 days all others written notice, to the certificate holder but failure to do so shall impose no obligation or liability of any kind upon the insurer, its agents or representatives

Ⓢ Strength. Knowledge. Direction.®

Model Year	Make	Model	VIN	On Hook Limit	On Hook Ded	Cargo Limit	Cargo Ded	Company
2014	Hino	Carrier	5PVNJ8JN7E4S51447	\$100,000	\$25,000	\$0	\$0	Kauff's of Palm Beach
2014	Hino	Carrier	5PVNJ8JN5E4S51446	\$100,000	\$25,000	\$0	\$0	Kauff's of Palm Beach
1998	Fontaine	Trailer	13N248303W1576770	\$0	\$0	\$0	\$0	Kauff's of Palm Beach
2007	International	Flatbed	1HTMMAA197H407141	\$100,000	\$25,000	\$0	\$0	Kauff's of Palm Beach
2018	Hino	258 Rollback	5PVNJ8JN64S53166	\$100,000	\$25,000	\$0	\$0	Kauff's of Palm Beach
2018	Hino	258 Rollback	5PVNJ8JN84S53167	\$100,000	\$25,000	\$0	\$0	Kauff's of Palm Beach
2012	Dodge	Wrecker	3C7NDKBL1CG168895	\$100,000	\$25,000	\$0	\$0	Kauff's of Palm Beach
2013	Hino	Flatbed	5PVNJ8JN2D4S51273	\$100,000	\$25,000	\$0	\$0	Kauff's of Palm Beach
2015	International	Flatbed	3HAMMMML0FL689790	\$100,000	\$25,000	\$0	\$0	Kauff's of Palm Beach
2015	International	Flatbed	3HAMMMML2FL689791	\$100,000	\$25,000	\$0	\$0	Kauff's of Palm Beach
2017	International	4300 Rollback	1HTMMAA18H1487854	\$100,000	\$25,000	\$0	\$0	Kauff's of Palm Beach
2017	International	4300 Rollback	1HTMMAA18H1487852	\$100,000	\$25,000	\$0	\$0	Kauff's of Palm Beach
2005	Ford	F150	1FTRX17W75NA19116	\$0	\$0	\$0	\$0	Kauff's of Palm Beach
2015	Peterbilt	Rotator	1N19X41X0FD277879	\$1,000,000	\$25,000	\$0	\$0	Kauff's of Palm Beach
2017	Peterbilt	Wrecker	1NPBL49X9G0347524	\$300,000	\$25,000	\$0	\$0	Kauff's of Palm Beach
2017	International	HX Rotator	3HTDTAPT2HN508006	\$1,000,000	\$25,000	\$0	\$0	Kauff's of Palm Beach
2016	Kenworth	Tractor	1XKZP41X1GJ493540	\$0	\$0	\$1,000,000	\$25,000	Kauff's of Palm Beach
2016	Kenworth	Tractor	1XKZP41X1GJ493543	\$0	\$0	\$1,000,000	\$25,000	Kauff's of Palm Beach
2007	Kenworth	Tractor	1XKDU40X1J1J177756	\$0	\$0	\$1,000,000	\$25,000	Kauff's of Palm Beach
1999	Fontaine	Trailer	4LF455235X3507720	\$0	\$0	\$0	\$0	Kauff's of Palm Beach
1995	Load King	Trailer	1B4L60900S1119396	\$0	\$0	\$0	\$0	Kauff's of Palm Beach
2005	Fontaine	Trailer	4LF64820753527331	\$0	\$0	\$0	\$0	Kauff's of Palm Beach
2005	Fontaine	Trailer	4LF64820653577741	\$0	\$0	\$0	\$0	Kauff's of Palm Beach
2006	Talbert	Trailer	40FG0532061024923	\$0	\$0	\$0	\$0	Kauff's of Palm Beach
2007	Talbert	Trailer	40FSK664X71026090	\$0	\$0	\$0	\$0	Kauff's of Palm Beach
2007	Talbert	Trailer	40FSK684071026094	\$0	\$0	\$0	\$0	Kauff's of Palm Beach
2007	Talbert	Trailer	40FG0532471027969	\$0	\$0	\$0	\$0	Kauff's of Palm Beach
2008	Talbert	Trailer	40FTK754781028537	\$0	\$0	\$0	\$0	Kauff's of Palm Beach
2008	Talbert	Trailer	40FWK716881029524	\$0	\$0	\$0	\$0	Kauff's of Palm Beach
2008	Talbert	Trailer	40FJ0343381029521	\$0	\$0	\$0	\$0	Kauff's of Palm Beach
2008	Talbert	Trailer	40FAK203481029525	\$0	\$0	\$0	\$0	Kauff's of Palm Beach
2014	Talbert	Trailer	40FSK5222E1032882	\$0	\$0	\$0	\$0	Kauff's of Palm Beach
2014	Talbert	Trailer	40F1K4823E1032884	\$0	\$0	\$0	\$0	Kauff's of Palm Beach
2014	Talbert	Trailer	40FAK0414E1032885	\$0	\$0	\$0	\$0	Kauff's of Palm Beach
2014	Talbert	Trailer	40FJ07738F1032886	\$0	\$0	\$0	\$0	Kauff's of Palm Beach
2015	Talbert	Trailer	40FSK4923F1034416	\$0	\$0	\$0	\$0	Kauff's of Palm Beach



Model Year	Make	Model	VIN	On Hook Limit	On Hook Ded	Cargo Limit	Cargo Ded	Company
2015	Talbert	Trailer	40FTK5122F1034414	\$0	\$0	\$0	\$0	Kauff's of Palm Beach
2018	Dakota	50 Ton Gooseneck Trailer	1DADLD039JMD22261	\$0	\$0	\$0	\$0	Kauff's of Palm Beach
2014	Fontaine	Trailer	13N1482CAF1565184	\$0	\$0	\$0	\$0	Kauff's of Palm Beach
1994	Talbert	Jeep	40J1K26ZLN1011340	\$0	\$0	\$0	\$0	Kauff's of Palm Beach
1995	Load King	Jeep	1B4A1623S1119397	\$0	\$0	\$0	\$0	Kauff's of Palm Beach
1995	Load King	Slinger	1B4J27261S1119419	\$0	\$0	\$0	\$0	Kauff's of Palm Beach
2005	Fontaine	Trailer	4LFM0510153527789	\$0	\$0	\$0	\$0	Kauff's of Palm Beach
2005	Fontaine	Trailer	4LFM0510153527781	\$0	\$0	\$0	\$0	Kauff's of Palm Beach
2007	Talbert	Jeep	40FAK051171026091	\$0	\$0	\$0	\$0	Kauff's of Palm Beach
2007	Talbert	Slinger	40FAK051371026092	\$0	\$0	\$0	\$0	Kauff's of Palm Beach
2014	Talbert	Slinger	40FAK0512E1032883	\$0	\$0	\$0	\$0	Kauff's of Palm Beach
2015	TALBERT	Flip Axle Stinger Trailer	40FAK0513F1034417	\$0	\$0	\$0	\$0	Kauff's of Palm Beach
2015	TALBERT	Flip Axle Stinger Trailer	40FAK0510F1034415	\$0	\$0	\$0	\$0	Kauff's of Palm Beach
2018	GMC	Aradia	1GKKNL157J2125114	\$0	\$0	\$0	\$0	Kauff's of Palm Beach
2020	Volvo	Tractor	4V4NG0EJ0LN253152	\$0	\$0	\$1,000,000	\$25,000	Kauff's of Palm Beach
2020	Hino	258 Wheel Lift	5PYNJ8JN1L5554190	\$100,000	\$25,000	\$0	\$0	Kauff's of Palm Beach
2020	Hino	258	5PYNJ8JN1L5554253	\$100,000	\$25,000	\$0	\$0	Kauff's of Palm Beach
2020	Ram	2500 Mega Cab PU	3C6UR51X1G235393	\$0	\$0	\$0	\$0	Kauff's of Palm Beach
2020	Ram	4500	3C7WRK141G121428	\$100,000	\$25,000	\$0	\$0	Kauff's of Palm Beach
2021	Peterbilt	389 Wrecker	1NPXL49X4MD716081	\$300,000	\$75,000	\$0	\$0	Kauff's of Palm Beach
2017	Chrysler	200	1C1CCCAG81NS07614	\$0	\$0	\$0	\$0	Kauff's of Palm Beach
2020	Volvo	VNL841740	4V4NG0EJ0LN258459	\$0	\$0	\$1,000,000	\$25,000	Kauff's of Palm Beach
2020	Volvo	VNL841740	4V4NG0EJ0LN258458	\$0	\$0	\$1,000,000	\$25,000	Kauff's of Palm Beach
2021	Landoll	440-B Trailer	1LH440WH1M1830177	\$0	\$0	\$0	\$0	Kauff's of Palm Beach
2016	Peterbilt	Carrier	2NPJL10X5GM358031	\$0	\$75,000	\$100,000	\$25,000	Kauff's of Palm Beach
2019	Fontaine	Flatbed Trailer	13N1482C7K1511011	\$0	\$0	\$0	\$0	Kauff's of Palm Beach
2009	Manac	Flatbed Trailer	5MC212629K010201	\$0	\$0	\$0	\$0	Kauff's of Palm Beach
2019	Manac	Dropdeck Trailer	5MC124817K3184664	\$0	\$0	\$0	\$0	Kauff's of Palm Beach
2021	Landoll	440-B Trailer	1LH440WH9M1830976	\$0	\$0	\$0	\$0	Kauff's of Palm Beach
2021	Landoll	440-B Trailer	1LH440WH2M1830978	\$0	\$0	\$0	\$0	Kauff's of Palm Beach
2025	Dorsey	Flatbed Trailer	5JYTF48X0FT085940	\$0	\$0	\$0	\$0	Kauff's of Palm Beach
2017	Western Star	4900 Truck	5KJNABD16HPJF0875	\$0	\$0	\$1,000,000	\$25,000	Kauff's of Palm Beach
2017	Talbert	Trailer 4050TA	40FG0502311015485	\$0	\$0	\$0	\$0	Kauff's of Palm Beach
2022	Peterbilt	389 Transport Truck	1XPKD49X2ND830357	\$0	\$0	\$1,000,000	\$25,000	Kauff's of Palm Beach
2007	Kenworth	Tractor	1XKDD10X3J1177157	\$0	\$0	\$1,000,000	\$25,000	Kauff's of Palm Beach
2007	Kenworth	Tractor	1XKDD40X87J177785	\$0	\$0	\$1,000,000	\$25,000	Kauff's of Palm Beach

Model Year	Make	Model	VIN	On Hook Limit	On Hook Ded	Cargo Limit	Cargo Ded	Company
2016	Freightliner	Tractor	3AK3G1DV7GSHC2352	\$0	\$0	\$1,000,000	\$25,000	Kauff's of Palm Beach
2013	Manac	Trailer	5MC12531105138302	\$0	\$0	\$0	\$0	Kauff's of Palm Beach
1995	International	Recovery	1H1TSCAALRH230844	\$0	\$0	\$0	\$0	Kauff's of Palm Beach
2000	Ford	Pick Up	1FTRF17W9YNA81102	\$0	\$0	\$0	\$0	Kauff's of Palm Beach
2022	Peterbilt	389 Transport Truck	1XPXP4EX4ND830356	\$0	\$0	\$1,000,000	\$2,500	Kauff's of Palm Beach
2022	TK805A	Trailer	1TKA05024NM049620	\$0	\$0	\$0	\$0	Kauff's of Palm Beach
2023	Fontaine	Lowboy Trailer	5JJE53300135A1920	\$0	\$0	\$0	\$0	Kauff's of Palm Beach
2023	Fontaine	Lowbed Trailer	57JE53306P35A1923	\$0	\$0	\$0	\$0	Kauff's of Palm Beach
2019	Chevrolet	Colorado Pick Up	1GCGSCENXK1103731	\$0	\$0	\$0	\$0	Kauff's of Palm Beach
2021	Fontaine	Trailer	57JJE53207M3578003	\$0	\$0	\$0	\$0	Kauff's of Palm Beach
2023	Peterbilt	389 Wrecker	1NPXX4TXXP0854435	\$500,000	\$25,000	\$0	\$0	Kauff's of Palm Beach
2023	Kenworth	1880 Transport Truck	1XKZP4TX6PJ263475	\$0	\$0	\$1,000,000	\$75,000	Kauff's of Palm Beach
2023	Hino	Tow Truck	5PWNJ7857PST50166	\$100,000	\$25,000	\$0	\$0	Kauff's of Palm Beach
2023	Hino	Tow Truck	5PWNJ785XPS150100	\$100,000	\$25,000	\$0	\$0	Kauff's of Palm Beach
2023	Peterbilt	Wrecker	1NPX140X6PD854433	\$300,000	\$75,000	\$0	\$0	Kauff's of Palm Beach
2020	Ram	1500 Pick Up	1C6SRH11JLN157493	\$0	\$0	\$0	\$0	Kauff's of Palm Beach
1994	Landoll	Trailer	1LH17AUH5R1006842	\$0	\$0	\$0	\$0	Kauff's of Miami
2014	Freightliner	Flatbed	1FVNCWDT0E1H19120	\$100,000	\$75,000	\$0	\$0	Kauff's of Miami
2008	Continental	Trailer	12JBA26258M057193	\$0	\$0	\$0	\$0	Kauff's of Miami
1992	Talbert	Trailer	40FTK7029N1009912	\$0	\$0	\$0	\$0	Kauff's of Miami
2007	Horton	Trailer	5E2B2252171037900	\$0	\$0	\$0	\$0	Kauff's of Miami
2005	Chevy	Silverado	2GCEC19V661300977	\$0	\$0	\$0	\$0	Kauff's of Miami
2015	International	Flatbed	3HAMMMML4FL689792	\$100,000	\$75,000	\$0	\$0	Kauff's of Miami
1996	International	Recovery	1H1TSCAAL3TH305838	\$0	\$0	\$0	\$0	Kauff's of Miami
2006	Talbert	Trailer	40FSK674761025279	\$0	\$0	\$0	\$0	Kauff's of Miami
2007	Talbert	Trailer	40FSK684971076093	\$0	\$0	\$0	\$0	Kauff's of Miami
2016	Kenworth	T880 Wrecker	1NKZL49C2GJ119600	\$300,000	\$25,000	\$0	\$0	Kauff's of Miami
2009	Kenworth	Rotator	1NKDX4TX89R739106	\$1,000,000	\$25,000	\$0	\$0	Kauff's of Miami
2012	Kenworth	Wrecker	1NKDL49X0CJ312431	\$300,000	\$25,000	\$0	\$0	Kauff's of Miami
2015	Peterbilt	Wrecker	1NPRL49X2FD274561	\$300,000	\$75,000	\$0	\$0	Kauff's of Miami
2016	Talbert	Trailer	1DASF02GGP077001	\$0	\$0	\$0	\$0	Kauff's of Miami
2007	Talbert	Trailer	40FSK66431027890	\$0	\$0	\$0	\$0	Kauff's of Miami



Model Year	Make	Model	VIN	On Hook Limit	On Hook Ded	Cargo Limit	Cargo Ded	Company
1996	Talbert	Trailer	40FW0511611014075	\$0	\$0	\$0	\$0	Kauff's of Miami
1976	Great Dane	Flatbed Trailer	315092	\$0	\$0	\$0	\$0	Kauff's of Miami
2018	Kenworth	T880 Wrecker	1N1KZL40X7J1204680	\$1,000,000	\$75,000	\$0	\$0	Kauff's of Miami
1998	Landoll	Trailer	1LH317UH8W1809457	\$0	\$0	\$0	\$0	Kauff's of Miami
2016	Freightliner	Tractor	3AKJGEDV9GDHC4183	\$0	\$0	\$1,000,000	\$25,000	Kauff's of Miami
2013	Kenworth	Rotator	1NKDX4TX0DR365226	\$1,000,000	\$25,000	\$0	\$0	Kauff's of Miami
2022	Peterbilt	389 Transport Truck	1XPXD49X6ND782216	\$0	\$0	\$1,000,000	\$25,000	Kauff's of Miami
1991	Talbert	Slinger	40FAK0528M1009017	\$0	\$0	\$0	\$0	Kauff's of Miami
2007	International	4300	1IITMMAAN47H1438136	\$200,000	\$25,000	\$0	\$0	Kauff's of Miami
1991	Talbert	Trailer	40FWK7047M1009016	\$0	\$0	\$0	\$0	Kauff's of Miami
2015	Freightliner	Carrier	1FVHCYCY00HGR3735	\$0	\$0	\$1,000,000	\$25,000	Kauff's of Miami
2015	Ford	F450 Wrecker	1FD0X4GT7FA05190	\$100,000	\$25,000	\$0	\$0	Kauff's of Miami
2012	Peterbilt	Wrecker	1NPWL41X2C0147265	\$1,000,000	\$75,000	\$0	\$0	Kauff's of Miami
1991	Talbert	Jeep	40FJK7629M1009019	\$0	\$0	\$0	\$0	Kauff's of Miami
1991	Talbert	Slinger	40FJK2629M1009018	\$0	\$0	\$0	\$0	Kauff's of Miami
2022	Peterbilt	Heavy Wrecker	1NPXK4TX5NDR10887	\$500,000	\$25,000	\$0	\$0	Kauff's of Miami
2023	Peterbilt	5675 Heavy Wrecker	1NPCL49X6PD854434	\$1,000,000	\$25,000	\$0	\$0	Kauff's of Miami
2023	International	MV607 17 Ton Wrecker	3HAEUMML2PL112216	\$250,000	\$75,000	\$0	\$0	Kauff's of Miami
2006	Talbert	Trailer	40FSK6749G1075378	\$0	\$0	\$0	\$0	Kauff's of Ft Pierce
2019	Hino	258 Rollback	5PVMJ8JN1K4553576	\$100,000	\$75,000	\$0	\$0	Kauff's of Ft Pierce
2013	Hino	Wheelift	5PVMJ8JN0N4551769	\$100,000	\$25,000	\$0	\$0	Kauff's of Ft Pierce
2014	Freightliner	Flatbed	1FVACWD10EHFL8090	\$100,000	\$75,000	\$0	\$0	Kauff's of Ft Pierce
2014	Freightliner	Flatbed	1FVACWD12EHF19118	\$100,000	\$25,000	\$0	\$0	Kauff's of Ft Pierce
2014	Freightliner	Flatbed	1FVACWD14EHFH9119	\$100,000	\$25,000	\$0	\$0	Kauff's of Ft Pierce
2014	Hino	Carrier	5PVMJ8JN9E4551403	\$100,000	\$25,000	\$0	\$0	Kauff's of Ft Pierce
2018	Kenworth	T880 Wrecker	1N1KZ4EX9J1187183	\$500,000	\$25,000	\$0	\$0	Kauff's of Ft Pierce
2017	Peterbilt	Wrecker	1NPBL49X7GD347523	\$300,000	\$75,000	\$0	\$0	Kauff's of Ft Pierce
2006	Imperial	Sweeper Trailer	179B11707061213846	\$0	\$0	\$0	\$0	Kauff's of Ft Pierce
2006	Ford	F350 Cube Van Clean Up Unit	1FDXE45S8GHA40253	\$0	\$0	\$0	\$0	Kauff's of Ft Pierce
2004	Crosley	Sign Trailer	5MWB10R1735002222	\$0	\$0	\$0	\$0	Kauff's of Ft Pierce
2008	Ford	F350 Pick Up Service Unit	1FTWW33R38R07895	\$0	\$0	\$0	\$0	Kauff's of Ft Pierce
2013	Manac	Trailer	5MC12531105138302	\$0	\$0	\$0	\$0	Kauff's of Ft Pierce
2019	Peterbilt	389 Rotator	1NPXK4TX8KD775145	\$1,000,000	\$25,000	\$0	\$0	Kauff's of Ft Pierce
1992	International	4000 Wrecker	1HTSDUPBR3NH417159	\$100,000	\$25,000	\$0	\$0	Kauff's of Ft Pierce

Model Year	Make	Model	VIN	On Hook Limit	On Hook Ded	Cargo Limit	Cargo Ded	Company
2021	Peterbilt	389 Wrecker	1NPXL49X4MD716050	\$300,000	\$25,000	\$0	\$0	Kauff's of Ft Pierce
2019	LIUK	Trailer	4ZTG1H02MK1190801	\$0	\$0	\$0	\$0	Kauff's of Ft Pierce
2009	Sterling	LT8513	2FZHAWCY59AAD9917	\$500,000	\$25,000	\$0	\$0	Kauff's of Ft Pierce
2021	International	Navistar Wrecker	3HTEUMML6NH151334	\$250,000	\$75,000	\$0	\$0	Kauff's of Ft Pierce
2021	Feconline	25' Trailer	4ZEDPKK7XM1000475	\$0	\$0	\$0	\$0	Kauff's of Ft Pierce
2005	Liddell	Tandem Jeep Trailer	1L9SJ282/SJ236230	\$0	\$0	\$0	\$0	Kauff's of Ft Pierce
2005	Liddell	Loy Boy Gooseneck Trailer	1L9SJ282/SJ236230	\$0	\$0	\$0	\$0	Kauff's of Ft Pierce
2012	Dodge	Wrecker	3C7W0KALXCG316527	\$100,000	\$25,000	\$0	\$0	Kauff's of Ft Pierce
2015	Peterbilt	Wrecker	1NPXK4EX7FD285944	\$500,000	\$75,000	\$0	\$0	Kauff's of Ft Pierce
2016	Kenworth	Tractor	1XKZP4TX3G1493541	\$0	\$0	\$1,000,000	\$25,000	Kauff's of Ft Pierce
2020	Volvo	Tractor	4V4NG9E1BLN253151	\$0	\$0	\$1,000,000	\$75,000	Kauff's of Ft Pierce
2016	Freightliner	Tractor	3AKJGEDV7GDHC4182	\$0	\$0	\$1,000,000	\$25,000	Kauff's of Ft Pierce
2011	Peterbilt	388 Twin Steer	1NPW0K4EX3BU125758	\$1,000,000	\$25,000	\$0	\$0	Kauff's of Ft Pierce
2015	IIRTV	Cargo Trailer	5F7B11629F1051902	\$0	\$0	\$0	\$0	Kauff's of Ft Pierce
2022	Landoll	930 Trailer	1LH930W3N1E32906	\$0	\$0	\$0	\$0	Kauff's of Ft Pierce
2022	International	Carrier/low Truck	1HTEUMMLBN1593933	\$100,000	\$75,000	\$0	\$0	Kauff's of Ft Pierce
2010	Ford	Support/Service Pick Up Truck	3FR0X7FHGAV274804	\$0	\$0	\$0	\$0	Kauff's of Ft Pierce
2023	International	Navistar Flatbed	3HAEUMML0PL618465	\$100,000	\$25,000	\$0	\$0	Kauff's of Ft Pierce
2023	International	Flatbed Carrier	3HAEUMML3PL620565	\$100,000	\$25,000	\$0	\$0	Kauff's of Ft Pierce
2023	International	MV607	3HAEUMML2PL618466	\$100,000	\$25,000	\$0	\$0	Kauff's of Ft Pierce
2014	Peterbilt	388	1NPW149X7FD187089	\$300,000	\$25,000	\$0	\$0	Ace Wrecker
2016	International	4300	3H1AMMMN1GL021175	\$300,000	\$25,000	\$0	\$0	Ace Wrecker
2017	Peterbilt	579 HD Wrecker	1NPBX4FX7HD388083	\$1,000,000	\$25,000	\$0	\$0	Ace Wrecker
2015	Kenworth	W900	1NKNX41X3FJ451905	\$1,000,000	\$25,000	\$0	\$0	Ace Wrecker
2014	Mack	CKU 613	1M1AW21Y3EM036977	\$0	\$0	\$1,000,000	\$25,000	Ace Wrecker
2013	Ford	F650 Wrecker	3FHWX6FESDV778225	\$100,000	\$25,000	\$0	\$0	Ace Wrecker
2014	Freightliner	M2	1FVACWD14EHF192170	\$100,000	\$25,000	\$0	\$0	Ace Wrecker
2017	International	Rollback	1HTMMLMM13H1410048	\$100,000	\$25,000	\$0	\$0	Ace Wrecker
2005	Peterbilt	379	1XPSPBEX2SD854411	\$0	\$0	\$1,000,000	\$25,000	Ace Wrecker
2019	International	Rollback	1HTEUMMLXK1708205	\$100,000	\$75,000	\$0	\$0	Ace Wrecker
2005	Freightliner	Columbia Tractor	1FJUF0CVXSLUG0503	\$0	\$0	\$1,000,000	\$25,000	Ace Wrecker
2005	Freightliner	Tractor	1FVACWDC75HN85238	\$0	\$0	\$1,000,000	\$25,000	Ace Wrecker
2002	Chevrolet	Silverado	2GCEC19V771343073	\$0	\$0	\$0	\$0	Ace Wrecker



Model Year	Make	Model	VIN	On Hook Limit	On Hook Ded	Cargo Limit	Cargo Ded	Company
2015	Mack	613	1M1AN09Y41M018923	\$0	\$0	\$1,000,000	\$25,000	Ace Wrecker
2013	Peterbilt	389	1XPXD00X20D176408	\$0	\$0	\$1,000,000	\$25,000	Ace Wrecker
2008	Landoll	Trailer	1LH435WH281816584	\$0	\$0	\$0	\$0	Ace Wrecker
2019	Trailblazer	GooseNeck trailer	1DAD1D036KM027526	\$0	\$0	\$0	\$0	Ace Wrecker
2008	Landoll	Trailer	1LH435VGS81816841	\$0	\$0	\$0	\$0	Ace Wrecker
2017	Trail-Eze	Trailer	1DASF0221P022126	\$0	\$0	\$0	\$0	Ace Wrecker
2017	Trail-Eze	Trailer	1DASF024HP022127	\$0	\$0	\$0	\$0	Ace Wrecker
2006	Landoll	660B Trailer	1LH435W1X61A14964	\$0	\$0	\$0	\$0	Ace Wrecker
2002	Landoll	660B Trailer	1LH660WH321812392	\$0	\$0	\$0	\$0	Ace Wrecker
2005	Landoll	435R Trailer	1LH435WH51A14117	\$0	\$0	\$0	\$0	Ace Wrecker
2007	Compro		4MJUR21247F046014	\$0	\$0	\$0	\$0	Ace Wrecker
2006	Ford	F450 Wrecker	1FDX06P26E889217	\$100,000	\$25,000	\$0	\$0	Ace Wrecker
2011	International	4300	1HTMMAAM6D11154168	\$100,000	\$25,000	\$0	\$0	Ace Wrecker
2015	Ford	F650 Wrecker	3FHWFGFCSPV718238	\$100,000	\$25,000	\$0	\$0	Ace Wrecker
2004	Great Dane	Trailer	1GRVAD628H1508785	\$0	\$0	\$0	\$0	Ace Wrecker
2020	Ram	4500 Wrecker	3C7WRKAL3G121922	\$100,000	\$25,000	\$0	\$0	Ace Wrecker
2020	Peterbilt	389	1NPXL40XMD647789	\$1,000,000	\$25,000	\$0	\$0	Ace Wrecker
2021	International	MXV	1HTEUMMI4MH477735	\$100,000	\$25,000	\$0	\$0	Ace Wrecker
2006	Imperial	Car Hauler Trailer	1Z9BU202XGJ213112	\$0	\$0	\$0	\$0	Ace Wrecker
2021	Peterbilt	389 Wrecker	1NPXG4TX9MD760431	\$1,000,000	\$25,000	\$0	\$0	Ace Wrecker
2013	Ford	F650 Wrecker	3FHWFGFC8DV778214	\$100,000	\$0	\$0	\$0	Ace Wrecker
2006	Ford	Wrecker	1FDX07P46EA76352	\$100,000	\$25,000	\$0	\$0	Ace Wrecker
2016	Peterbilt	Flatbed	2NPK1J0X7GM358037	\$250,000	\$25,000	\$0	\$0	Ace Wrecker
2006	Kenworth	W900	1XKWPBEX16J110067	\$0	\$0	\$1,000,000	\$25,000	Ace Wrecker
2006	Talbert	Trailer	40FSK674361025280	\$0	\$0	\$0	\$0	Ace Wrecker
2006	Talbert	Trailer	40FAK061551024387	\$0	\$0	\$0	\$0	Ace Wrecker
2015	Trailleze	Trailer	1DAD1D03171M021746	\$0	\$0	\$0	\$0	Ace Wrecker
1994	Landoll	Trailer	1LH17AUH1R1006840	\$0	\$0	\$0	\$0	Ace Wrecker
2020	Volvo	Tractor	4VING9EJ1LN253153	\$0	\$0	\$1,000,000	\$25,000	Ace Wrecker
2022	International	MXV Wrecker	1HTEUMMI4MH753124	\$100,000	\$25,000	\$0	\$0	Ace Wrecker
2022	International	MXV Wrecker	1HTEUMML7NH253298	\$100,000	\$25,000	\$0	\$0	Ace Wrecker
2014	RAM	Pick Up	1C6RR6K77ES23773	\$0	\$0	\$0	\$0	Ace Wrecker
2022	Peterbilt	389S	1NPXL49XXND785309	\$300,000	\$25,000	\$0	\$0	Ace Wrecker
2016	Western Star	4900 Truck	5KJNADD15GPHM4783	\$0	\$0	\$1,000,000	\$25,000	Ace Wrecker
2016	Talbert	Trailer 4050 1A	40FG05070G1075071	\$0	\$0	\$0	\$0	Ace Wrecker
2022	Peterbilt	389 Transport Truck	1XPXP4EX2ND830355	\$0	\$0	\$1,000,000	\$25,000	Ace Wrecker

Model Year	Make	Model	VIN	On Hook Limit	On Hook Ded	Cargo Limit	Cargo Ded	Company
2015	Chevrolet	Pick Up	1GCT1SAFA1F1207975	\$0	\$0	\$0	\$0	Ace Wrecker
2023	Peterbilt	389 Transport Truck	1XPXP4EX8PD871382	\$0	\$0	\$1,000,000	\$25,000	Ace Wrecker
2023	Peterbilt	389 Transport Truck	1XPXP4EX8PD871383	\$0	\$0	\$1,000,000	\$25,000	Ace Wrecker
2022	Landoll	440-8 Trailer	1LH440WHXN1833130	\$0	\$0	\$0	\$0	Ace Wrecker
2023	Peterbilt	567 Transport Truck	1XPXD49X2PD829968	\$0	\$0	\$1,000,000	\$25,000	Ace Wrecker
2023	Landoll	440-8 Trailer	1LH440WHXN1833382	\$0	\$0	\$0	\$0	Ace Wrecker
2023	Kenworth	T880 Transport Truck	1XKZP41X1P263414	\$0	\$0	\$1,000,000	\$25,000	Ace Wrecker
2015	Kenworth	1150 Rotator	1NKZ7X4T8FJ423638	\$500,000	\$25,000	\$0	\$0	Ace Wrecker
2003	Ford	F350	1FDDA56P34EAB7156	\$25,000	\$25,000	\$0	\$0	Ace Wrecker
2022	Fontaine	Trailer	13N153205N1546858	\$0	\$0	\$0	\$0	Ace Wrecker
2022	Dodge	Ram Pick Up	1C6SRFHTXKN112237	\$0	\$0	\$0	\$0	Ace Wrecker
2021	Ford	F650	1FDWX6DE1MDH00497	\$100,000	\$25,000	\$0	\$0	Crocketts Towing
2020	Kenworth	W900	1NKMXX4TXS1R419496	\$1,000,000	\$25,000	\$0	\$0	Crocketts Towing
2013	Landoll	Trailer	1LH440WH8D1019400	\$0	\$0	\$0	\$0	Crocketts Towing
2013	Landoll	Trailer	1LH440WH15E1020988	\$0	\$0	\$0	\$0	Crocketts Towing
2003	Trailer King	LowBoy Trailer	1TKJ0513438122825	\$0	\$0	\$0	\$0	Crocketts Towing
2015	Fontaine	LowBoy Trailer	57JE52306F3572360	\$0	\$0	\$0	\$0	Crocketts Towing
2016	Fontaine	LowBoy Trailer	57JE55307G3572533	\$0	\$0	\$0	\$0	Crocketts Towing
2007	Peterbilt	378	1NP1L49X9/N6703/1	\$500,000	\$25,000	\$0	\$0	Crocketts Towing
2015	Landoll	Trailer	1LH440WH16F1022184	\$0	\$0	\$0	\$0	Crocketts Towing
2016	Fontaine	Trailer	57JE53301G3573794	\$0	\$0	\$0	\$0	Crocketts Towing
2016	Fontaine	Trailer	57JMS0102G35P0993	\$0	\$0	\$0	\$0	Crocketts Towing
2013	Fontaine	Trailer	13NM05105D3560352	\$0	\$0	\$0	\$0	Crocketts Towing
2007	Peterbilt	379	1XP5DB9X6/N6651537	\$0	\$0	\$1,000,000	\$25,000	Crocketts Towing
2014	Kenworth	T800	1NKN140X6FJ410797	\$250,000	\$25,000	\$0	\$0	Crocketts Towing
2010	Peterbilt	389	1XPX0B9X9AD797047	\$0	\$0	\$1,000,000	\$25,000	Crocketts Towing
2015	Peterbilt	389	1NPX04CXFD775506	\$1,000,000	\$25,000	\$0	\$0	Crocketts Towing
2015	Ford	F650 wrecker	3FHNX6FCXPV643772	\$100,000	\$25,000	\$0	\$0	Crocketts Towing
2015	Ford	F650 Wrecker	3FRNX6FC21V716698	\$100,000	\$25,000	\$0	\$0	Crocketts Towing
2016	Peterbilt	389	1XPXP4EX8PD317050	\$0	\$0	\$1,000,000	\$25,000	Crocketts Towing
2016	Peterbilt	389	1XPXP4EX8PD282112	\$0	\$0	\$1,000,000	\$25,000	Crocketts Towing
2015	Peterbilt	348	2NPP1J0XXFM754925	\$250,000	\$25,000	\$0	\$0	Crocketts Towing
2014	Ford	F550 Wrecker	1F0UFSGT6E813860	\$100,000	\$25,000	\$0	\$0	Crocketts Towing
2015	Ford	F650 Wrecker	3FRNX6FC1V726829	\$100,000	\$25,000	\$0	\$0	Crocketts Towing



Model Year	Make	Model	VIN	On Hook Limit	On Hook Ded	Cargo Limit	Cargo Ded	Company
2015	Ford	F650 Wrecker	3FRNX6FCXIV726828	\$100,000	\$75,000	\$0	\$0	Crocketts Towing
2015	Ford	F650 Wrecker	3FRNX6FC4PV718241	\$100,000	\$25,000	\$0	\$0	Crocketts Towing
2015	Ford	F650 Wrecker	3FRNX6FC6IV718239	\$100,000	\$75,000	\$0	\$0	Crocketts Towing
2015	Ford	F650 Wrecker	3FRNX6FC6PV718242	\$100,000	\$25,000	\$0	\$0	Crocketts Towing
2016	Peterbilt	389	1XPXD49X4G0317159	\$0	\$0	\$1,000,000	\$25,000	Crocketts Towing
2017	Peterbilt	389	1NPXX4EX311D388474	\$500,000	\$25,000	\$0	\$0	Crocketts Towing
2015	Kenworth	T370	2N80HJ7X7FM451411	\$300,000	\$25,000	\$0	\$0	Crocketts Towing
2018	Peterbilt	389	1NPXL49X3JD489034	\$300,000	\$25,000	\$0	\$0	Crocketts Towing
2018	Peterbilt	567 Wrecker	1NPCL40X3JD482023	\$1,000,000	\$25,000	\$0	\$0	Crocketts Towing
2007	Kenworth	Tractor	1XKUD40X4J177766	\$0	\$0	\$1,000,000	\$25,000	Crocketts Towing
2006	Peterbilt	Wrecker	1XP5DB9X9G637043	\$0	\$0	\$1,000,000	\$25,000	Crocketts Towing
2011	Ford	F150	1F1FW1C14B1A83253	\$25,000	\$25,000	\$0	\$0	Crocketts Towing
2010	Freightliner	M2	1FVACXDT6ADAS5432	\$75,000	\$25,000	\$0	\$0	Crocketts Towing
2006	JD Bilt	Trailer	JDB1714	\$0	\$0	\$0	\$0	Crocketts Towing
2016	Ford	F350	1F18W3BTXGEB11372	\$75,000	\$75,000	\$0	\$0	Crocketts Towing
1999	Fontaine	Trailer	4LF45533G3508423	\$0	\$0	\$0	\$0	Crocketts Towing
2004	Ford	F350 Pick Up Service Unit	1F1SW31S84E86166	\$0	\$0	\$0	\$0	Crocketts Towing
2020	Ford	F350 Pick Up	1FTBW38T21ED75775	\$0	\$0	\$0	\$0	Crocketts Towing
2021	Peterbilt	389 Transport Truck	1XPXP4EX2MD756689	\$0	\$0	\$1,000,000	\$25,000	Crocketts Towing
2021	Peterbilt	389 Wrecker	1NPXL40X9MD716056	\$500,000	\$25,000	\$0	\$0	Crocketts Towing
2001	Ford	F350 Pick Up	1FTSW31PX4ED77405	\$0	\$0	\$0	\$0	Crocketts Towing
2022	Peterbilt	389 Tractor	1XPXP4EX9ND768579	\$0	\$0	\$1,000,000	\$25,000	Crocketts Towing
2016	FOSP	Slinger Trailer	57JM05105G3572365	\$0	\$0	\$0	\$0	Crocketts Towing
2016	FOSP	Trailer	57JES530G3572363	\$0	\$0	\$0	\$0	Crocketts Towing
2016	FOSP	Jeep Trailer	57JL29107G3572560	\$0	\$0	\$0	\$0	Crocketts Towing
2022	International	MX Wrecker	1HTEUMML5NH253297	\$100,000	\$25,000	\$0	\$0	Crocketts Towing
2022	International	MX Wrecker	1HTEUMML6NH253292	\$100,000	\$25,000	\$0	\$0	Crocketts Towing
2022	Fontaine	Trailer	13N15320XN1546855	\$0	\$0	\$0	\$0	Crocketts Towing
2022	Peterbilt	389 Wrecker	1NPXL49X6ND785310	\$300,000	\$25,000	\$0	\$0	Crocketts Towing
2022	Peterbilt	389 Transport Truck	1XPXD49X4ND787215	\$0	\$0	\$1,000,000	\$25,000	Crocketts Towing
2022	Peterbilt	389 Transport Truck	1XPXD49X4ND830358	\$0	\$0	\$1,000,000	\$25,000	Crocketts Towing
2022	International	Navistar Low Truck	1HTEUMML6NH584277	\$750,000	\$75,000	\$0	\$0	Crocketts Towing
2022	International	Navistar Tow Truck	1HTEUMML5NH557942	\$250,000	\$25,000	\$0	\$0	Crocketts Towing
2016	Freightliner	Tractor	3AKJGLDV9GSHC2353	\$0	\$0	\$1,000,000	\$25,000	Crocketts Towing
1996	Dodge	Pick Up	1B7KF79C4TJ157361	\$0	\$0	\$0	\$0	Crocketts Towing
2022	Fontaine	HFI D Tri Axle Lowbed Trailer	57JES33303N35A1276	\$0	\$0	\$0	\$0	Crocketts Towing

Model Year	Make	Model	VIN	On Hook Limit	On Hook Ded	Cargo Limit	Cargo Ded	Company
2014	Peterbilt	389 Wrecker	1NPW0X41X3E0290665	\$1,000,000	\$25,000	\$0	\$0	Crocketts Towing
2021	Fontaine	Flatbed Trailer	57JME51304M35A0295	\$0	\$0	\$0	\$0	Crocketts Towing
2021	Fontaine	Spreader Axle Trailer	57JME5100M35P2140	\$0	\$0	\$0	\$0	Crocketts Towing
2015	Peterbilt	382 Tractor	2XPSN1R0CFM291754	\$0	\$0	\$1,000,000	\$25,000	Crocketts Towing
2008	Utility	Trailer	JUYFS2480BA275907	\$0	\$0	\$0	\$0	Crocketts Towing
2021	Fontaine	Lowboy Trailer	57JES3304P35A1919	\$0	\$0	\$0	\$0	Crocketts Towing
2019	Freightliner	Cascadia Transport Truck	3AKJH1FG2KSL10479	\$0	\$0	\$1,000,000	\$25,000	Crocketts Towing
2021	Peterbilt	597 Transport Truck	1XPCD49X0PD829967	\$0	\$0	\$1,000,000	\$25,000	Crocketts Towing
2022	Ford	F350	1FT8W30T4NFF14158	\$0	\$0	\$0	\$0	Crocketts Towing
1985	Hack	Trailer	1HHU1X218EE000696	\$0	\$0	\$0	\$0	Crocketts Towing
2021	Peterbilt	389 Transport Truck	1XPXP4EX7PD892529	\$0	\$0	\$1,000,000	\$25,000	Crocketts Towing
2015	Dodge	5500 Century	3C7WRMML7FG643596	\$100,000	\$25,000	\$0	\$0	Crocketts Towing
2019	Ram	5500	3C7WRMML9KG618163	\$100,000	\$25,000	\$0	\$0	Crocketts Towing
2015	Ford	F650 Jordan	3FRWF6FCXFG667769	\$100,000	\$25,000	\$0	\$0	Crocketts Towing
2012	Dodge	Wrecker	3C7WUR8L3CG168896	\$100,000	\$25,000	\$0	\$0	Crocketts Towing
2005	Cargo	Trailer	4D6FB14105A18517	\$0	\$0	\$0	\$0	Crocketts Towing
2023	International	Low Truck	3HAEUMML8PL629052	\$100,000	\$25,000	\$0	\$0	Crocketts Towing
2023	Peterbilt	Rotator	1NPX04TX5PD868906	\$500,000	\$25,000	\$0	\$0	Crocketts Towing
2004	Ford	F350 PU Service Unit	1FTWV33P64ECG3640	\$0	\$0	\$0	\$0	Crocketts Towing
2023	International	MV607 12 Ton Wrecker	3HAEUMML0PL112215	\$250,000	\$25,000	\$0	\$0	Crocketts Towing
2023	Peterbilt	389 Roll Back	1NPX04EX4PD886245	\$250,000	\$25,000	\$0	\$0	Crocketts Towing
2000	Kenworth	T800	3WKDD89X9Y7842318	\$0	\$0	\$1,000,000	\$25,000	Professional Towing
2012	Kenworth	T800 Wrecker	1NKDX4TX2CJ324786	\$500,000	\$25,000	\$0	\$0	Professional Towing
2010	Kenworth	W900	1XKWP41X6AJ275930	\$0	\$0	\$1,000,000	\$25,000	Professional Towing
2012	Kenworth	W900	1XKWD49X3CJ310748	\$0	\$0	\$1,000,000	\$25,000	Professional Towing
2015	Ford	F650 Jordan	3FHW66CJH-V-18236	\$100,000	\$25,000	\$0	\$0	Professional Towing
2014	Landoll	Trailer	1L11440W114E1020871	\$0	\$0	\$0	\$0	Professional Towing
2014	Landoll	Trailer	1L1H440WH3E1020987	\$0	\$0	\$0	\$0	Professional Towing
2000	Trail King	Trailer	1TKA04833YM021318	\$0	\$0	\$0	\$0	Professional Towing
2015	Kenworth	T880	1NKZLP9X3FJ445408	\$0	\$0	\$1,000,000	\$25,000	Professional Towing
2016	Fontaine	Magnitude Detach Trailer	57JES3309G3572621	\$0	\$0	\$0	\$0	Professional Towing
2016	Landoll	Trailer	1L11440W12G1A22851	\$0	\$0	\$0	\$0	Professional Towing
2016	Kenworth	T880	3WKDP4TX3GF481209	\$0	\$0	\$1,000,000	\$25,000	Professional Towing



Model Year	Make	Model	VIN	On Hook Limit	On Hook Ded	Cargo Limit	Cargo Ded	Company
2016	International	4300 Century	1H1TMMML6GH416195	\$100,000	\$25,000	\$0	\$0	Professional Towing
2016	International	4300 Century	1H1TMMML6GH416196	\$100,000	\$25,000	\$0	\$0	Professional Towing
2016	Fontaine	Magnitude Trailer	5ZJE53302G3573740	\$0	\$0	\$0	\$0	Professional Towing
2011	Dodge	4500 Jerdan Wrecker	3D0WA6EL88G561200	\$100,000	\$25,000	\$0	\$0	Professional Towing
2017	International	4300 Century	1H1TMMML3H11616476	\$0	\$0	\$1,000,000	\$25,000	Professional Towing
2001	Kenworth	W900	1XKMDR00X1J879529	\$0	\$0	\$1,000,000	\$25,000	Professional Towing
2017	International	4300	1H1TMMMN9H11651675	\$100,000	\$25,000	\$0	\$0	Professional Towing
2017	Fontaine	Magnitude Trailer	57JF5300H3574114	\$0	\$0	\$0	\$0	Professional Towing
2017	Landoll	Trailer	1LH440WH0H1A23831	\$0	\$0	\$0	\$0	Professional Towing
2016	Peterbilt	567 Jerdan Wrecker	1NPK14EX1G0346166	\$1,000,000	\$25,000	\$0	\$0	Professional Towing
2017	Peterbilt	378 Vulcan Wrecker	1NPKL40XSH0388477	\$1,000,000	\$25,000	\$0	\$0	Professional Towing
2017	Peterbilt	389 Jerdan Wrecker	1NPKX4TX4H0368740	\$1,000,000	\$25,000	\$0	\$0	Professional Towing
2017	Fontaine	Magnitude Trailer	57JF5230KH3574356	\$0	\$0	\$0	\$0	Professional Towing
2007	Ford	F450 Utility Body	1FDX146P16A68758	\$25,000	\$25,000	\$0	\$0	Professional Towing
2017	Fontaine	Hydraulic Spreader	57JM0510PH35P1210	\$0	\$0	\$0	\$0	Professional Towing
2018	Kenworth	T880 Wrecker	1NPK2X41X2J206935	\$500,000	\$25,000	\$0	\$0	Professional Towing
2016	Fontaine	Hydraulic Spreader	57JM05107G35P1055	\$0	\$0	\$0	\$0	Professional Towing
2011	Wells	Enclosed Trailer	1W4200F2B1188069	\$0	\$0	\$0	\$0	Professional Towing
2019	Landoll	Trailer	1LH440WH0K1B27039	\$0	\$0	\$0	\$0	Professional Towing
2006	Crosley	Trailer	5MWB0878245002036	\$0	\$0	\$0	\$0	Professional Towing
2016	Dodge	4500	3C7WIKAL3G6162797	\$100,000	\$25,000	\$0	\$0	Professional Towing
2017	Freightliner	M2	1FVACWDT7HHH50424	\$100,000	\$25,000	\$0	\$0	Professional Towing
2020	Freightliner	M2	1FVACXFEHLHX3979	\$250,000	\$25,000	\$0	\$0	Professional Towing
2021	Peterbilt	389 Wrecker	1NPKL40XMD716051	\$300,000	\$25,000	\$0	\$0	Professional Towing
2020	Peterbilt	389 Wrecker	1NPKL40XJL0632733	\$500,000	\$25,000	\$0	\$0	Professional Towing
2021	Peterbilt	389 Tractor	1XPXP4EX0MD756688	\$0	\$0	\$1,000,000	\$25,000	Professional Towing
2022	Peterbilt	389 Tractor	1XPXP4FX5ND768580	\$0	\$0	\$1,000,000	\$25,000	Professional Towing
2003	Kenworth	T800	1NKL09X43J708667	\$0	\$0	\$1,000,000	\$25,000	Professional Towing
2021	Peterbilt	Rotator	1NPKX4FX3MD751608	\$300,000	\$25,000	\$0	\$0	Professional Towing
2021	Landoll	440-B Trailer	1LH440WH0M1B30977	\$0	\$0	\$0	\$0	Professional Towing
2022	International	MXV Wrecker	1HTEUMML3H1253296	\$100,000	\$25,000	\$0	\$0	Professional Towing
2022	International	MXV Wrecker	1HTEUMML8NH253293	\$100,000	\$1,000	\$0	\$0	Professional Towing
2022	Freightliner	M2 Car Carrier	1FVACXFE9NH1186146	\$250,000	\$25,000	\$0	\$0	Professional Towing
2021	International	Navistar Wrecker	1HTEUMML8NH151315	\$250,000	\$25,000	\$0	\$0	Professional Towing
2022	Peterbilt	Rotator	1NPKX4FX5ND823395	\$1,000,000	\$25,000	\$0	\$0	Professional Towing
2017	Chevrolet	Pick Truck	1GCNCECH2195564	\$0	\$0	\$0	\$0	Professional Towing

Model Year	Make	Model	VIN	On Hook Limit	On Hook Ded	Cargo Limit	Cargo Ded	Company
2020	Ledwell	Trailer	1L9GA77A11103905	\$0	\$0	\$0	\$0	Professional Towing
2019	Freightliner	Cascadia Tractor	3AKJGEFG4K0003517	\$0	\$0	\$1,000,000	\$25,000	Professional Towing
2023	Fontaine	Lowbed Trailer	57JES330RP35A1974	\$0	\$0	\$0	\$0	Professional Towing
2021	Peterbilt	389 Transport Truck	1XPX14EXG1D81381	\$0	\$0	\$1,000,000	\$25,000	Professional Towing
2022	Peterbilt	9055 Heavy Wrecker	1NPXL40X7ND810888	\$1,000,000	\$25,000	\$0	\$0	Professional Towing
2016	Kenworth	T800 Transport Truck	3WK0D0P9X7G121412	\$0	\$0	\$1,000,000	\$25,000	Professional Towing
2012	Utility	Trailer	1UVVS2486CM491911	\$0	\$0	\$0	\$0	Professional Towing
2013	Hino	Flatbed	5PVMJ8JNSC4551007	\$100,000	\$25,000	\$0	\$0	Alligator Towing
2015	Peterbilt	Flatbed	2NP21IM600FM773917	\$100,000	\$25,000	\$0	\$0	Alligator Towing
2019	Peterbilt	389 Wrecker	1NPXL40XSKD276348	\$500,000	\$25,000	\$0	\$0	Alligator Towing
2020	Hino	258 Wheel Lift	5PVMJ8JNSL5554191	\$100,000	\$25,000	\$0	\$0	Alligator Towing
2020	Hino	258 Wheel Lift	5PVMJ8JNSL5554192	\$100,000	\$25,000	\$0	\$0	Alligator Towing
2020	Hino	Wrecker	5PVMJ8JNSL5554254	\$100,000	\$25,000	\$0	\$0	Alligator Towing
2007	Kenworth	Tractor	1XKDP4FX871177754	\$0	\$0	\$1,000,000	\$25,000	Alligator Towing
2012	Ford	F750 Wrecker	3FRXX7FGGCV311017	\$300,000	\$25,000	\$0	\$0	Alligator Towing
2002	Olin	Trailer	5Z5203	\$0	\$0	\$0	\$0	Alligator Towing
2012	Ford	F450 Recovery Unit	1FDXE4FSSCDA16459	\$0	\$0	\$0	\$0	Alligator Towing
1986	Trailize	Trailer	1YB261562G1811913	\$0	\$0	\$0	\$0	Alligator Towing
2011	Allmand	Sign Board	0011AR04	\$0	\$0	\$0	\$0	Alligator Towing
2021	Peterbilt	389	1NPXL40X8ND785311	\$500,000	\$25,000	\$0	\$0	Alligator Towing
2016	Kenworth	W900 Truck	1XKWP4EXGR113686	\$0	\$0	\$500,000	\$0	Alligator Towing
2007	Peterbilt	378 Rotator	1NPFL41X97N644491	\$1,000,000	\$0	\$0	\$0	Alligator Towing
2017	Western Star	Transport Truck	5KJJAED15HPJAB102	\$0	\$0	\$1,000,000	\$25,000	Alligator Towing
2022	International	10X570 Transport Truck	3HSPAAPT0NN362305	\$0	\$0	\$1,000,000	\$25,000	Alligator Towing
2019	Ram	Pick Up	1C66RHF14KN686821	\$0	\$0	\$0	\$0	Alligator Towing
2022	Dodge Ram	Tow Truck	3C7WRMB15NG775740	\$100,000	\$25,000	\$0	\$0	Alligator Towing
2018	Bullett Crossfire	2200RH Camper/RV	4YD122022JH436571	\$0	\$0	\$0	\$0	Alligator Towing
2020	Shasta	188H Camper/RV	5ZT2SSGC9L1013902	\$0	\$0	\$0	\$0	Alligator Towing
2018	Laredo	225MR Camper/RV	4YDT22527JW601646	\$0	\$0	\$0	\$0	Alligator Towing
2023	International	Flatbed Carrier	3HAEUMML3PL620565	\$100,000	\$25,000	\$0	\$0	Alligator Towing
2023	International	Flatbed Carrier	3HAFUMMI5PI620566	\$100,000	\$25,000	\$0	\$0	Alligator Towing
2006	Forest River	Cargo Trailer	5NHULF6236N054670	\$0	\$0	\$0	\$0	Alligator Towing



Model Year	Make	Model	VIN	On Hook Limit	On Hook Ded	Cargo Limit	Cargo Ded	Company
2014	Kenworth	T800 Rotator	1NKDX4EXXJ385741	\$1,000,000	\$25,000	\$0	\$0	A Superior Towing Company
2016	Kenworth	T800 Rotator	1NK7X4T3GJ127458	\$1,000,000	\$25,000	\$0	\$0	A Superior Towing Company
2017	Kenworth	T270 Flatbed	2NKHMM6X3HM159289	\$100,000	\$25,000	\$0	\$0	A Superior Towing Company
2018	Freightliner	Flatbed	1FVACWFC7HHJ9000	\$100,000	\$25,000	\$0	\$0	A Superior Towing Company
2018	Kenworth	Flatbed	2NKHMM6X0JM207871	\$100,000	\$75,000	\$0	\$0	A Superior Towing Company
2019	Freightliner	Flatbed	1FVACWFC6KHKF7815	\$100,000	\$25,000	\$0	\$0	A Superior Towing Company
2019	Kenworth	Flatbed	2NKHMM6X4KM247307	\$100,000	\$75,000	\$0	\$0	A Superior Towing Company
2018	Peterbilt	Heavy Duty Wrecker	1NPCL49X1JD460718	\$300,000	\$25,000	\$0	\$0	A Superior Towing Company
2010	Freightliner	Truck	1FVACXRS0ADAT2938	\$0	\$0	\$0	\$0	A Superior Towing Company
2020	Kenworth	Tractor	1XKZD40X0L416858	\$0	\$0	\$1,000,000	\$25,000	A Superior Towing Company
2020	Freightliner	Flatbed	1FVACWFC0HHJ53653	\$100,000	\$25,000	\$0	\$0	A Superior Towing Company
2006	Trailize	Trailer	1DA72T082G0L7690	\$0	\$0	\$0	\$0	A Superior Towing Company
2001	Trailize	Trailer	1DADLD035MC071045	\$0	\$0	\$0	\$0	A Superior Towing Company
2014	Dodge	Wrecker	3C7WRMBL6EG188723	\$100,000	\$75,000	\$0	\$0	A Superior Towing Company
2007	TSTR	Open Flatbed 15 ft Trailer	4HML4UGZ778001036	\$0	\$0	\$0	\$0	A Superior Towing Company
2019	Dodge Ram 3500	Pick Up	3C63R3N18KG553086	\$0	\$0	\$0	\$0	A Superior Towing Company
2020	Dodge Ram	Premaster 2500	3C61RVC68E559592	\$0	\$0	\$0	\$0	A Superior Towing Company
2018	Freightliner	Flatbed	1FVACWFC4HHJ6959	\$100,000	\$25,000	\$0	\$0	A Superior Towing Company
1989	Olds	Yard Dog	1T9AA13P89A063694	\$0	\$0	\$0	\$0	A Superior Towing Company
2018	GMC	Acadia	1G8KNLLS2J2125721	\$0	\$0	\$0	\$0	A Superior Towing Company
2014	Chevrolet	Silverado 1500 Pick Up	3GCUKRF8EG377312	\$0	\$0	\$0	\$0	A Superior Towing Company
2021	International	Navistar Flatbed	3HAEUMML3PL598745	\$100,000	\$0	\$0	\$0	A Superior Towing Company
2023	International	Navistar Flatbed	3HAEUJMM15PI598746	\$100,000	\$0	\$0	\$0	A Superior Towing Company
2023	Peterbilt	389 Heavy Wrecker	1NPXL49XSPD868908	\$500,000	\$75,000	\$0	\$0	A Superior Towing Company
2020	Kenworth	T880 Hooloff	1NKZL40X1J1002698	\$0	\$0	\$0	\$0	American Recycling Solutions, Inc
2005	Chevrolet	Colorado	1GRD5146G58280973	\$0	\$0	\$0	\$0	American Recycling Solutions, Inc
2015	Ford	F650 Wrecker	3FHNXGFCXW527522	\$50,000	\$75,000	\$0	\$0	American Recycling Solutions, Inc
2013	Hino	Wrecker	5PVNJRIN4D4571774	\$50,000	\$25,000	\$0	\$0	American Recycling Solutions, Inc
2023	Mac	Trailer	5MAMN48221PW066582	\$0	\$0	\$0	\$0	American Recycling Solutions, Inc
2023	Mac	Trailer	5MAMN4821PW066583	\$0	\$0	\$0	\$0	American Recycling Solutions, Inc
2023	Mac	Trailer	5MAMN4826PW066584	\$0	\$0	\$0	\$0	American Recycling Solutions, Inc
2023	Mac	Trailer	5MAMN4828PW066585	\$0	\$0	\$0	\$0	American Recycling Solutions, Inc

Model Year	Make	Model	VIN	On Hook Limit	On Hook Ded	Cargo Limit	Cargo Ded	Company
2017	Peterbilt	579	1XP8DP9X1HD422331	\$0	\$0	\$0	\$0	American Recycling Solutions, Inc
2018	Peterbilt	579	1XP8DP9X1JD483786	\$0	\$0	\$0	\$0	American Recycling Solutions, Inc
2018	Peterbilt	579	1XP8DP9X3JD483787	\$0	\$0	\$0	\$0	American Recycling Solutions, Inc
2018	Peterbilt	579	1XP8DP9X3JD483790	\$0	\$0	\$0	\$0	American Recycling Solutions, Inc
2015	Warren	Trailer	1W9ABX0246P347025	\$0	\$0	\$0	\$0	American Recycling Solutions, Inc
2006	Peterbilt	w-Holmes DTU	1XPFD4EXX6N646846	\$0	\$0	\$0	\$0	American Recycling Solutions, Inc
2013	Dodge	5500 Wrecker	3C7WRMBL7DGS43512	\$50,000	\$25,000	\$0	\$0	American Recycling Solutions, Inc
2013	Ford	F650 Wrecker	3FRNX6FC4DV778717	\$50,000	\$25,000	\$0	\$0	American Recycling Solutions, Inc
2013	Ford	F650 Wrecker	3FRNX6FC6DV778213	\$100,000	\$25,000	\$0	\$0	American Recycling Solutions, Inc
2015	Ford	F650 wrecker	3FRNX6FC3JV643774	\$100,000	\$25,000	\$0	\$0	American Recycling Solutions, Inc
2005	Sterling	Roll Off Truck	2FZ1A1R555AU59443	\$0	\$0	\$0	\$0	American Recycling Solutions, Inc
2007	Kenworth	Wrecker	1XKDD49X77J901260	\$300,000	\$25,000	\$0	\$0	Emerald Towing Service
2008	Fontaine	Trailer	511251019A1001283	\$0	\$0	\$0	\$0	Emerald Towing Service
2009	Pace	Semi-Trailer	4FPAB2824PG002202	\$0	\$0	\$0	\$0	Emerald Towing Service
2010	Homemade	Trailer	NOVING000898558	\$0	\$0	\$0	\$0	Emerald Towing Service
2012	Peterbilt	Wrecker	2NP2IN7X7CM141598	\$150,000	\$25,000	\$0	\$0	Emerald Towing Service
2015	Ford	Wrecker	1FD0KSH1XFED10476	\$100,000	\$25,000	\$0	\$0	Emerald Towing Service
2016	International	Flatbed	1HTMMMMNXG1218372	\$150,000	\$25,000	\$0	\$0	Emerald Towing Service
2017	International	Flatbed	1HTMMMMML4HH652136	\$150,000	\$25,000	\$0	\$0	Emerald Towing Service
2017	International	Flatbed	1HTMMMMML2HH652135	\$150,000	\$25,000	\$0	\$0	Emerald Towing Service
2017	International	4300 Rollback	1HTMMMMML1HH644611	\$150,000	\$25,000	\$0	\$0	Emerald Towing Service
2017	Ford	F650 Wheel Lift	1FD0XG6Y0HD000284	\$150,000	\$25,000	\$0	\$0	Emerald Towing Service
2018	Dodge	5500 Wrecker	3C7WRMBL8IG791393	\$100,000	\$25,000	\$0	\$0	Emerald Towing Service
2019	Peterbilt	348 Flatbed	2NP3LJ0K1KM267136	\$200,000	\$25,000	\$0	\$0	Emerald Towing Service
2019	Peterbilt	567	1NPCL40X2KD275365	\$300,000	\$25,000	\$0	\$0	Emerald Towing Service
2019	Trail-Eze	TE701 Trailer	1DASF0291P022813	\$0	\$0	\$0	\$0	Emerald Towing Service
2020	Freightliner	M2	1FVACWY6LHKK3807	\$150,000	\$25,000	\$0	\$0	Emerald Towing Service
2020	Kenworth	T270	2NKG1HM6X7M389197	\$150,000	\$25,000	\$0	\$0	Emerald Towing Service
2020	International	MV15	1HTEUTAN4LH307122	\$150,000	\$25,000	\$0	\$0	Emerald Towing Service
2021	Kenworth	T880 Tractor	1XKZP4EX4MJ441702	\$0	\$0	\$300,000	\$25,000	Emerald Towing Service
2021	International	MV Flatbed	1HTEUMMN8M1510694	\$150,000	\$25,000	\$0	\$0	Emerald Towing Service
2022	Freightliner	M2 Wrecker	1FVACXFE0NHMX6379	\$150,000	\$25,000	\$0	\$0	Emerald Towing Service
2022	Ram	4500 Wrecker	3C7WRKAL2NG103351	\$150,000	\$25,000	\$0	\$0	Emerald Towing Service
2017	Lege	Trailer	1L9BC177111317146	\$0	\$0	\$0	\$0	Emerald Towing Service



⊕ Strength. Knowledge. Direction.®

Model Year	Make	Model	VIN	On Hook Limit	On Hook Ded	Cargo Limit	Cargo Ded	Company
2023	International	Flatbed Tow Truck	3HAEUMML5PL6Z9075	\$150,000	\$25,000	\$0	\$0	Emerald Towing Service
2023	Peterbilt	3891T/9055 Heavy Wrecker	1NPKX4TX7PD869690	\$200,000	\$25,000	\$0	\$0	Emerald Towing Service