

## SKETCH and LEGAL DESCRIPTION

### Legal Description:

A portion of the South 53.50 feet of Lot 15, Block 121 of "**Highland Park Delray**", according to the plat thereof as recorded in Plat Book 2, Page 79, of the Public Records of Palm Beach County, Florida, being more particularly described as follows:

**Begin** at the Southeast Corner of said Lot 15, Block 121; thence S.89°28'28"W., along the South Line of said Lot 15, for a distance of 2.00 feet; thence N.01°08'34"W., for a distance of 53.50 feet; thence N.89°28'28"E., for a distance of 2.00 feet; thence S.01°08'34"E., along the East Line of said Lot 15, Block 121, for a distance 53.50 feet to the **Point of Beginning**.

Said Lands containing 107 square feet.

### Bearing Note:

B Bearings are based upon Grid North, Transverse Mercator Florida East Zone #901 State Plane Coordinate System NAD83 (2011 adjustment), by survey and GPS observations. The centerline of NE 7th Avenue having a bearing of N.01°08'34"W.

### Notes:

- 1.) The lands shown hereon have not been abstracted by this firm regarding matters of interest by other parties, such as easements, rights-of-ways, reservations, etc., such information should be obtained and verified by others through appropriate title verification.
- 2.) This drawing is the property of *HPA Surveyors, Inc.* and was prepared for and certified to the party and/or parties indicated hereon and is not transferable or assignable, it shall not be used or reproduced whole or in part without written authorization.
- 3.) All easements shown on the attached drawing are per the record plat (unless otherwise noted).
- 4.) This Sketch and Legal Description does not constitute a Survey.

Original Date:

03/05/2024

Last Revision Date:

03/05/2024

Project:

**Highland Park Delray - Alley Legal**

**SURVEYOR'S CERTIFICATION;** I hereby certify: that the attached "*Sketch and Legal Description*" complies with the "*Standards and Practices*" for surveyors as contained in Chapter 5J-17, Florida Administrative Code, pursuant to Section 472.027, Florida Statutes.



Thomas R. Palbicke, President

Professional Land Surveyor No. 5061, State of Florida

Certified copies issued on: **March 7, 2024**

*Not Valid Unless  
Signed and Embossed  
with the Raised Seal of  
the Attesting Florida  
Registered Professional  
Land Surveyor*

Digital Signature When Used - Above ▲

**Sheet 1 of 2 Sheets**

GRAPHIC SCALE: 0 5 10 25 50 75 100 150

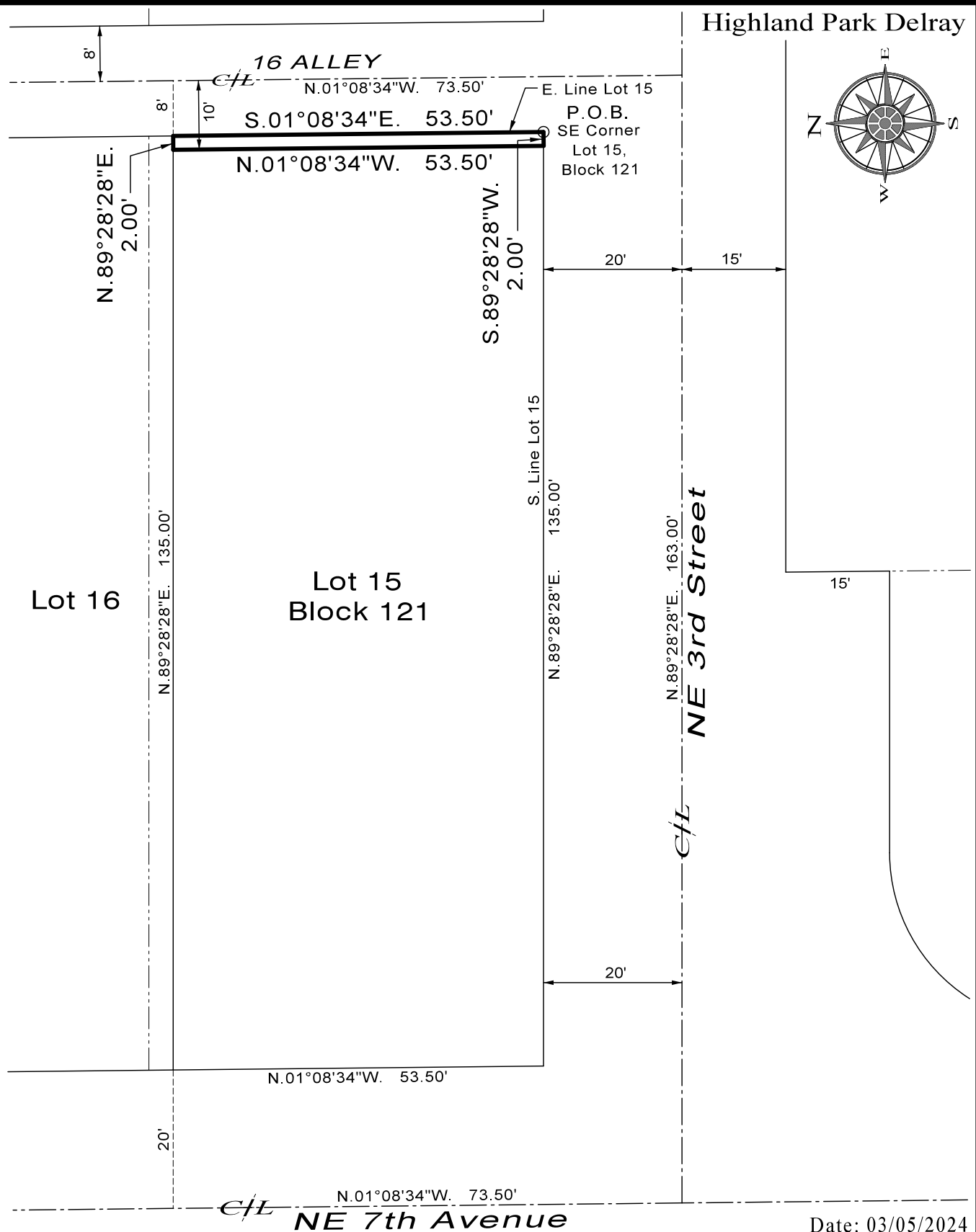

Date: 03/05/2024

Revisions: n/a

MAP of SURVEY: Sketch and Legal Description Scale: 1"=20', Sheet 2 of 2 Sheets

# HPA

H P A , Surveyors, Inc.  
Land Development Services



## LAND DEVELOPMENT CONSULTANTS

LAND SURVEYING • CONSTRUCTION CONTROL • CONSTRUCTION LAYOUT  
BOUNDARY SURVEYS • TOPOGRAPHIC SURVEYS • MEAN HIGH WATER  
CONDOMINIUMS • PLATTING • PERMIT PLANS • ENGINEERING AS-BUILTS

Professional Surveyors & Mappers, Certificate of Authorization L.B. No. 8161  
215 Via Villaggio, Hypoluxo, Florida 33462  
Phone: (561) 427-0990 Email: hpasurveyor@yahoo.com