



*Development Services Department*

**BOARD ACTION REPORT – APPEALABLE ITEM**

---

**Project Name:** Frankie Beans

**Project Location:** 190 SE 5<sup>th</sup> Avenue

**Request:** Consideration of an Amendment to the Current Master Sign Program

**PCN:** 12-43-46-16-N3-001-0000

**Board:** Site Plan Review and Appearance Board

**Meeting Date:** January 8, 2020

**Board Vote:** (7-0)

**Board Action:**

Approved (7-0)

**Project Description:**

The subject property is located on the westside of SE 5th Avenue between SE 1st St and SE 2nd Street and is described as Uptown Delray TR A in the Central Business District (CBD).

The proposed amendment is to allow signage for a new tenant “Frankie Beans” which will occupy the remaining commercial space on the ground floor. The Current Master Sign Program only allows for small under canopy signs for the commercial/retail components of the Caspian. The applicant is acquiring the remaining retail bays; Chewy Paws occupies the first bay. The applicant is proposing a projecting sign, wall sign and a tenant panel in the existing monument sign. The projecting sign faces the east elevation and is 4’ x 4’ illuminated Corporate brown color satin and reads “Frankie Beans Coffee Experience” for a total of 16 SF. The sign is double sided for 32 SF. The wall sign faces the north elevation and is internally illuminated Black Satin, mustard yellow and Corporate Brown and reads “Frankie and Beans parking in the Rear” 2.41 x 7.41 for a total of 17.9 SF. The tenant panel is 1’91 x 4 for a total of 7.64 SF. Double sided for (15.28 SF).

**Board Comments:**

N/A

**Public Comments:**

N/A

**Associated Actions:**

N/A

**Next Action:** The SPRAB action is final unless appealed by the City Commission.



# SITE PLAN REVIEW AND APPEARANCE BOARD STAFF REPORT

## DEVELOPMENT SERVICES DEPARTMENT

100 NW 1<sup>ST</sup> AVENUE, DELRAY BEACH, FLORIDA 33444

PLANNING & ZONING DIVISION: (561) 243-7040 • BUILDING DIVISION: (561) 243-7200

### SITE PLAN REVIEW AND APPEARANCE BOARD

Meeting: January 8, 2020

File No.: 2020-067

Application Type: Master Sign Program

#### General Data:

**Applicant:** Cannatelli Builders, Inc.

**Agent:** Cannatelli Builders, Inc. (Caspian)

**Address:** 190 SE 5<sup>th</sup> Avenue

**PCN:** 12-43-46-16-N3-001-0000

**Property Size:** 2.09 Acres

**FLUM:** Central Core (CC)

**Zoning:** Central Business District (CBD)

#### Adjacent Zoning:

- North: CBD
- East: CBD
- South: CBD & RM (Multiple Family Residential)
- West: CBD

**Existing Land Use:** Mixed use of Commercial & Residential Multi Family

**Proposed Land Use:** No change

#### Item before the Board:

Consideration of an Amendment to the Current Master Sign Program.

#### Optional Board Motions for Action Items:

- A. Move to continue with direction.
- B. Move approval of the Amendment to the Master Sign Program (2020-067) for 190 SE 5<sup>th</sup> Avenue (Caspian), finding that the request meets the applicable criteria in the Land Development Regulations.
- C. Move denial of the Amendment to the Master Sign Program (2020-067) for 190 SE 5<sup>th</sup> Avenue (Caspian) and finding that the request does not meet the applicable criteria in the Land Development Regulations.

#### Background:

The property is located on the westside of SE 5<sup>th</sup> Avenue between SE 1<sup>st</sup> St and SE 2<sup>nd</sup> Street and is described as Uptown Delray TR A in the Central Business District (CBD).

On November 13, 2013, the Site Plan Review and Appearance Board approved a Class V Site Plan for Uptown Delray now named Caspian. The development consists of two 5-story mixed-use buildings; the commercial component contains 3,529 square feet of retail and office on the ground floor and the residential portion of 46 dwellings units.

Due to the uniqueness of the mix uses of retail, office and residential and the size and scale of the development, the Site Plan Review and Appearance Board approved a Master Sign Program for the development on August 10, 2016.

The program consists of wall signs, direction sign and one monument sign for the building. The program also included future signage for the retail/office component of the building. The under-canopy signs are aluminum tube pantone 123 yellow with corporate color and logos allowed on the panel. Each panel is 2 x 2 for a total of 4 SF. The applicant is proposing a projecting sign on the east elevation, a wall sign on the north elevation and a tenant panel in the existing monument sign, therefore requiring an

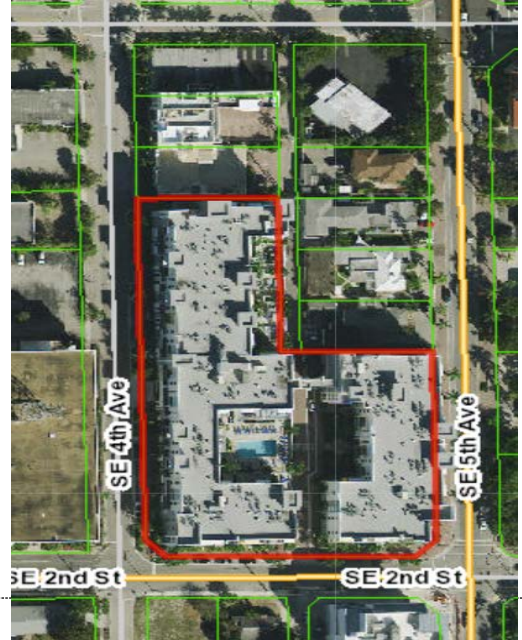

#### Project Planner:

Jennifer Buce, Planner

[buce@mydelraybeach.com](mailto:buce@mydelraybeach.com)

561-243-7138

#### Review Dates:

SPRAB Board: January 8, 2020

#### Attachments:

Master Sign Program



amendment to the sign program.

**Project Description:**

The proposed amendment is to allow signage for a new tenant "Frankie Beans" which will occupy the remaining commercial space on the ground floor. The Current Master Sign Program only allows for small under canopy signs for the commercial/retail components of the Caspian. The applicant is acquiring the remaining retail bays; Chewy Paws occupies the first bay. The applicant is proposing a projecting sign, wall sign and a tenant panel in the existing monument sign. The projecting sign faces the east elevation and is 4' x 4' illuminated Corporate brown color satin and reads "Frankie Beans Coffee Experience" for a total of 16 SF. The sign is double sided for 32 SF. The wall sign faces the north elevation and is internally illuminated Black Satin, mustard yellow and Corporate Brown and reads "Frankie and Beans parking in the Rear" 2.41 x 7.41 for a total of 17.9 SF. The tenant panel is 1'91 x 4 for a total of 7.64 SF. Double sided for (15.28 SF). Attached is the proposed sign amendment.

**Master Sign Analysis:**

**LDR SECTION 4.6.7(F)(2)(b) Master Sign Program**

A Master Sign Program is to be used when the development of a project is of such a scale or character that the normal application of the design and/or aesthetic standards of Subsections (D) and (E), respectfully, will not result in an effective sign program and signing more permissive than said standards is necessary. Approval of a Master Sign Program may include the automatic granting of waivers and or adjustments to the provisions of Subsections (D) and (E) provided the intent of the sign code is maintained and the character of the community and neighborhood is not diminished.

Once a sign program has been established, staff can approve signs at the location if they meet the criteria that was set forth in the program. If signage is submitted that does not meet the current criteria, the applicant must receive the board process for approval. The projecting sign is 2 SF over the allowable size requirement and the wall sign on the north elevation is not facing a dedicated street frontage. In addition, the signs proposed are corporate trademarks. The Master Sign Program allows for the automatic granting of waivers to subsection (D) and (E) of the Design Standard Matrix, thus allowing the size of the projecting sign to exceed the 30 SF and the wall sign to be placed on the north elevation. The signage proposed is within scale and conformity of the building and will help patrons navigate to the parking available on site.





BL.1 D/F INTERNALLY LIT BLADE MOUNTED SIGN (QTY 1)

SQUARE FOOTAGE: 16



EXISTING - SOUTH ELEVATION  
APPROX. SCALE: 3/32" = 1'-0"



PROPOSED - SOUTH ELEVATION  
APPROX. SCALE: 3/32" = 1'-0"

SPECIFICATIONS

1. FABRICATED ALUMINUM CABINET P-1 WITH 1/4" WHITE ACRYLIC FACE, .063" ALUMINUM FILLER P-1, INTERNAL ALUMINUM FRAMING AS REQ'D
2. GRAPHICS: "FB" AND RING TO BE 1/2" CLEAR ACRYLIC BONDED TO 1/4" ACRYLIC FACE; "FB" AND RING TO HAVE FIRST SURFACE TRANSLUCENT WHITE VINYL OVERLAY V-1; FIRST SURFACE DIGITALLY PRINTED VINYL GRAPHICS DP-1 "GOURMET SPECIALTIES" AND "COFFEE EXPERIENCE" COPY TO BE REVERSE CUT AND REMAIN WHITE
3. SIGN MOUNTS PERPENDICULAR TO CONCRETE WALL, TO UTILIZE (2) 3"Ø X 1/4" WALL MOUNTING ARMS P-2 BOTH WELDED TO 7" X 2-1/2" X 1/4" TH. MOUNTING PLATE P-2 WITH (6) 3/8" Ø DRILLED HOLES FOR FASTENERS (EXPOSED FASTENERS PAINT P-2)
4. 1/2" ALUMINUM RETAINER TO ATTACH AROUND PERIMETER P-1 (S.D.S.), P-3 (FACE) RETAINER TO INSET 3/4" FROM PER METER, MECHANICAL FASTENERS MAY BE USED TO SECURE FACE TO RETAINER

NOTES

- EXISTING LIGHT TO BE REMOVED
- SPECIFICATIONS TO BE VERIFIED
- ATTACHMENT, STRUCTURE TO BE VERIFIED BY ENGINEER

COLORS/FINISHES

- P-1 MP BLACK, SATIN
- P-2 MP TO MATCH EXISTING WALL, SATIN (I.B.D.)
- P-3 MP TO MATCH CORPORATE BROWN COLOR SATIN (T.B.D.)
- DP-1 C. 44.71, M. 74.51, Y. 87.06, K. 50.59

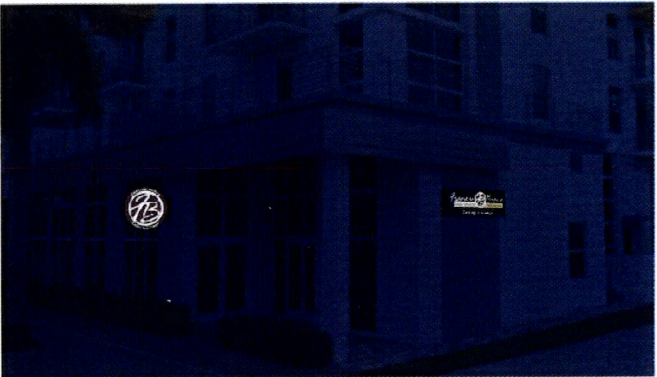
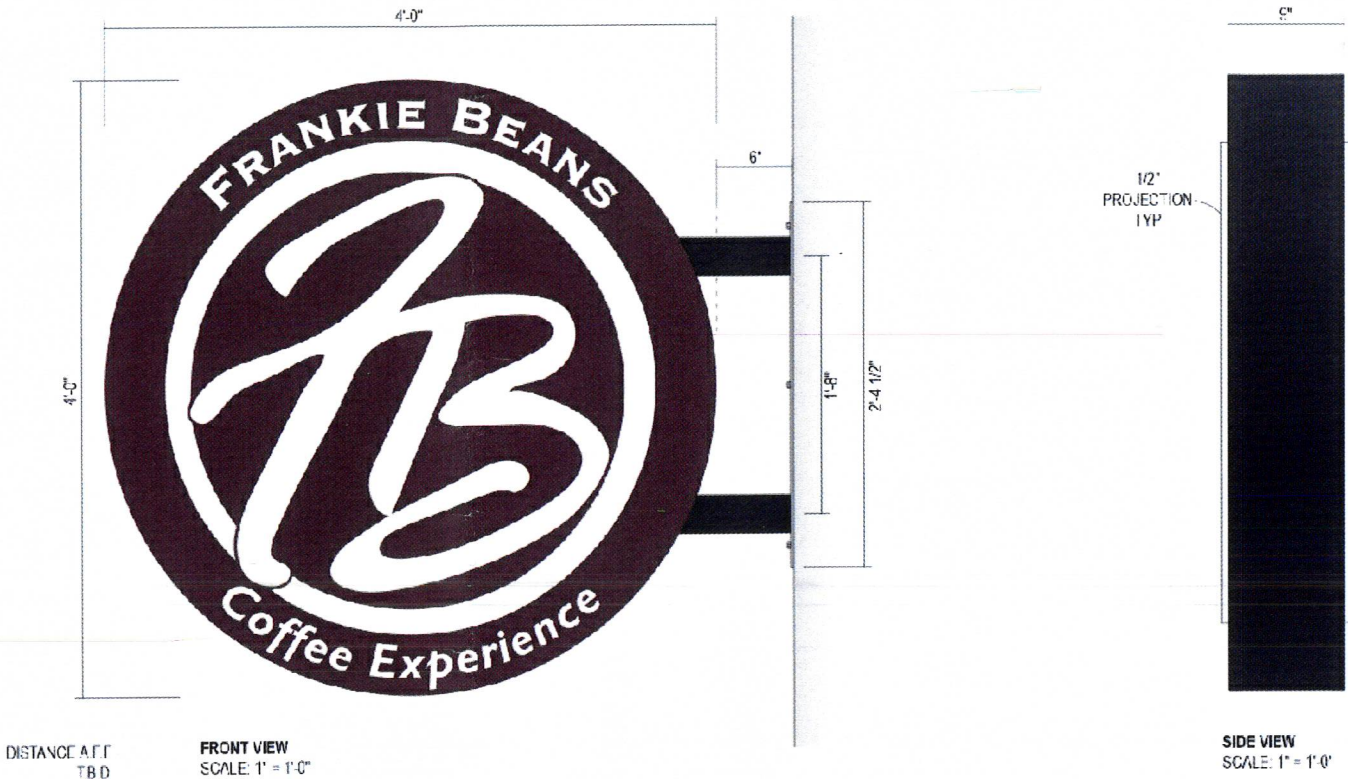

NIGHT VIEW  
SCALE: N.T.S.

CustomART SIGNS & METAL FABRICATION	PROJECT NAME: FRANKIE BEANS	JOB LOCATION:  190 South Federal Hwy Delray Beach, FL 33483	DESIGNER: Ed Corgosinno	NOTES:
	SIGN TYPE: Front Store LED's Signs		DATE: October 24th, 2019	

Sign Fabrication: Future Signs • 4057 NE 8th Avenue, Oakland Park - FL 33334 - (954) 448-0444 - ed@customartus.com - www.customartus.com • www.futuresignsinc.com



Christian Langley  
Florida PE #67382  
Cert of Auth #31124

1200 N Federal Hwy, #200  
Boca Raton, FL 33432  
1-888-371-3113

Wall components & cladding:  
• Zone 4: ± 40.8 psf • Zone 5: ± 51.9 psf

• Sign Height = 30 ft max  
• Kzt=1.0, Kd=0.85, G=0.85

• Risk Category 2 Struct.  
• ASD Load Coeff = 0.6

ASCE 7-10 • V=170 mph  
WIND LOADS: • Exposure 'C'



WS.1 S/F INTERNALLY LIT WALL SIGN (QTY 1)

SQUARE FOOTAGE: 19.7



EXISTING - SOUTH ELEVATION  
APPROX SCALE: 3/32"=1'-0"



PROPOSED - SOUTH ELEVATION  
APPROX SCALE: 3/32"=1'-0"

SPECIFICATIONS

1. FABRICATED ALUMINUM CABINET WITH 1/2" ALUMINUM ROUTED FACES P-1, .063" ALUMINUM FILLER P-1; INTERNAL ALUMINUM FARMING AS REQ'D.
2. GRAPHICS TO BE 1/2" WHITE ACRYLIC PUSH-THRU WITH FIRST SURFACE DIGITALLY PRINTED GRAPHICS DP-1
3. SIGN MOUNTS TO CONCRETE WALL - FASTENERS AS REQUIRED

COLORS/FINISHES

- P-1 MP BLACK, SATIN
- DP-1 C: 22, M: 28, Y: 71, K: 0
- DP-1 C: 44.71, M: 74.51, Y: 67.06, K: 50.59

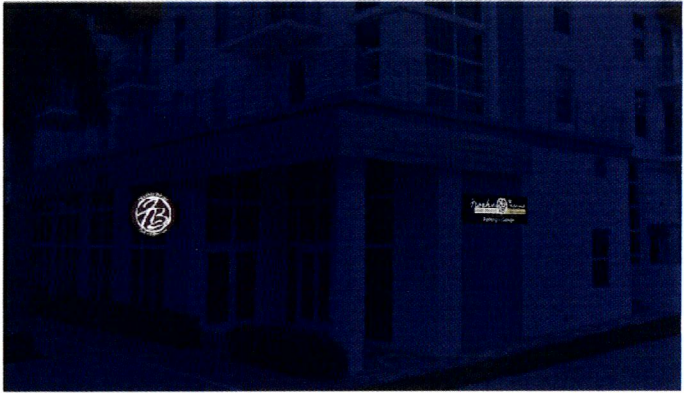

NIGHT VIEW  
SCALE: N.T.S.

CustomART  
SIGNS & METAL  
FABRICATION

PROJECT NAME: FRANKIE BEANS	JOB LOCATION:  190 South Federal Hwy Delray Beach, FL 33483	DESIGNER: Ed Corgosinno	NOTES:
SIGN TYPE: Front Store LED's Signs		DATE: October 24th, 2019	

Sign Fabrication: Future Signs • 4057 NE 8th Avenue, Oakland Park - FL 33334 - (954) 448-0444 - ed@customartus.com - www.customartus.com • www.futuresignsinc.com



Christian Langley  
Florida PE #67382  
Cert of Authority #12724

1200 N Federal Hwy #200  
Boca Raton, FL 33432  
1-888-371-3113

ASCE 7-10 • V=170 mph • Risk Category 2 Struct. • ASD Load Coeff = 0.6  
WIND LOADS: • Exposure 'C' • Sign Height = 30 ft max • Wall components & cladding:  
• Kzt=1.0, Kd=0.85, G=0.85 • Zone 4: ± 40.8 psf • Zone 5: ± 51.9 psf

General Notes: • Design is in accordance with the requirements of the Fla Bldg Code 6th Ed (2017) for use within & outside the High Velocity Hurricane Zone (HVHZ). • This engineering certifies only the structural integrity of those systems, components, and/or other construction explicitly specified herein. • Electrical notes, details, & specifications are provided by and are the sole responsibility of the electrical contractor. No electrical review has been performed and no certification of such is intended. • Structural design meets requirements of ACI 318-14, AISI 360-10, ADM1-15, & NDS-15, as applicable. • Steel components shall be coated, painted, or otherwise protected against corrosion per FBC Sec 2203.2/2222.6. • Alum components in contact with steel or embedded in concrete shall be painted or protected as prescribed in ADM1-15(1a), or plastic/neoprene spacers provided. • All exposed fasteners shall be S.S. or have a protective coating for corrosion protection. • All welding shall comply with AWS requirements. • Steel welds: E70xx electrodes. • Aluminum welds: 4043 filler alloy. • Alum extrusions: 6063-T6 or stronger, U.N.O.



DIR.1 MODIFICATION TO D/F INTERNALLY LIT DIRECTIONAL SIGN (QTY 1)

SURVEY REQUIRED



EXISTING  
SCALE: N.T.S.



PROPOSED  
SCALE: N.T.S.

SPECIFICATIONS

1. FABRICATED ALUMINUM REPLACEMENT PAN SIGNS FOR EXISTING D/F DIRECTIONAL SIGN
2. 126" ROUTED ALUMINUM FACES P-4 WITH 125" ALUMINUM RETURNS P-4
3. GRAPHICS TO BE PUSH-THRU ACRYLIC (DEPEND NG ON PANEL SIZE SOME GRAPHICS MAY REQUIRE MODIFICATION OR ROUTED/BACKED EXECUTION)
4. 3/4" CLEAR ACRYLIC PUSH-THRU TENANT GRAPHICS TO HAVE FIRST SURFACE DIGITALLY PRINTED VINYL OVERLAY DP-1, DP-2 SECOND SURFACE DIFFUSER FILM
5. 3/4" CLEAR ACRYLIC PUSH-THRU INFORMATIONAL GRAPHICS TO HAVE FIRST SURFACE VINYL V-1
6. PAN SIGN ATTACHMENT TO BE VERIFIED BY SURVEY

NOTES

- SPECIFICATIONS REQUIRE SURVEY FOR VERIFICATION
- COLORS/FINISHES

P-4	MP TO MATCH EXISTING (T.E.D.) SATIN
V-1	3M 3530-22 BLACK
DP-1	C: 41.71, M: 74.51, Y: 67.06, K: 50.59
DP-2	C: 39.26, M: 66.36, Y: 72.27, K: 53.2
DP-2	C: 63.54, M: 22.14, Y: 107, K: 5.15
DP-2	C: 53.15, M: 44.14, Y: 53.13, K: 13.67

REACTIONS ON EXISTING SUPPORT STRUCTURE & FOOTING(S) UNDER REPLACEMENT SIGN FACE(S) ARE EQUAL TO REACTIONS UNDER EXISTING FACE(S).

EXISTING FOOTING(S) & SUPPORT STRUCTURE MAY REMAIN. REPLACEMENT FACE(S) SHALL BE INSTALLED USING EXISTING CLIPS OR RETAINER SYSTEM.



CustomART  
SIGNS & METAL  
FABRICATION

PROJECT NAME: FRANKIE BEANS

SIGN TYPE: Front Store LED's Signs

JOB LOCATION:  
190 South Federal Hwy  
Delray Beach, FL 33483

DESIGNER: Ed Corgosinno

DATE: October 24th, 2019

NOTES:

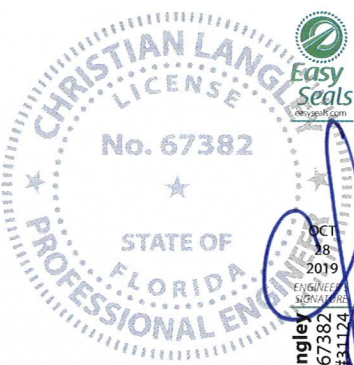

Christian Langley  
Florida PE #67382  
Cert of Auth #11124  
1200 N Federal Hwy, #200  
Boca Raton, FL 33432  
1-888-371-3113

ASCE 7-10 • V=170 mph  
WIND LOADS: • Exposure 'C'  
• Risk Category 2 Struct.  
• ASD Load Coeff = 0.6  
• Sign Height = 30 ft max  
• Zone 4: ± 40.8 psf • Zone 5: ± 51.9 psf  
Wall components & cladding:  
• Zone 4: ± 40.8 psf • Zone 5: ± 51.9 psf



Double Sided Lightbox Sign - ELECTRIC DRAWINGS

3" x 3" x 0.250" (6061-T6) WELDED ALUMINUM SQ. TUBING

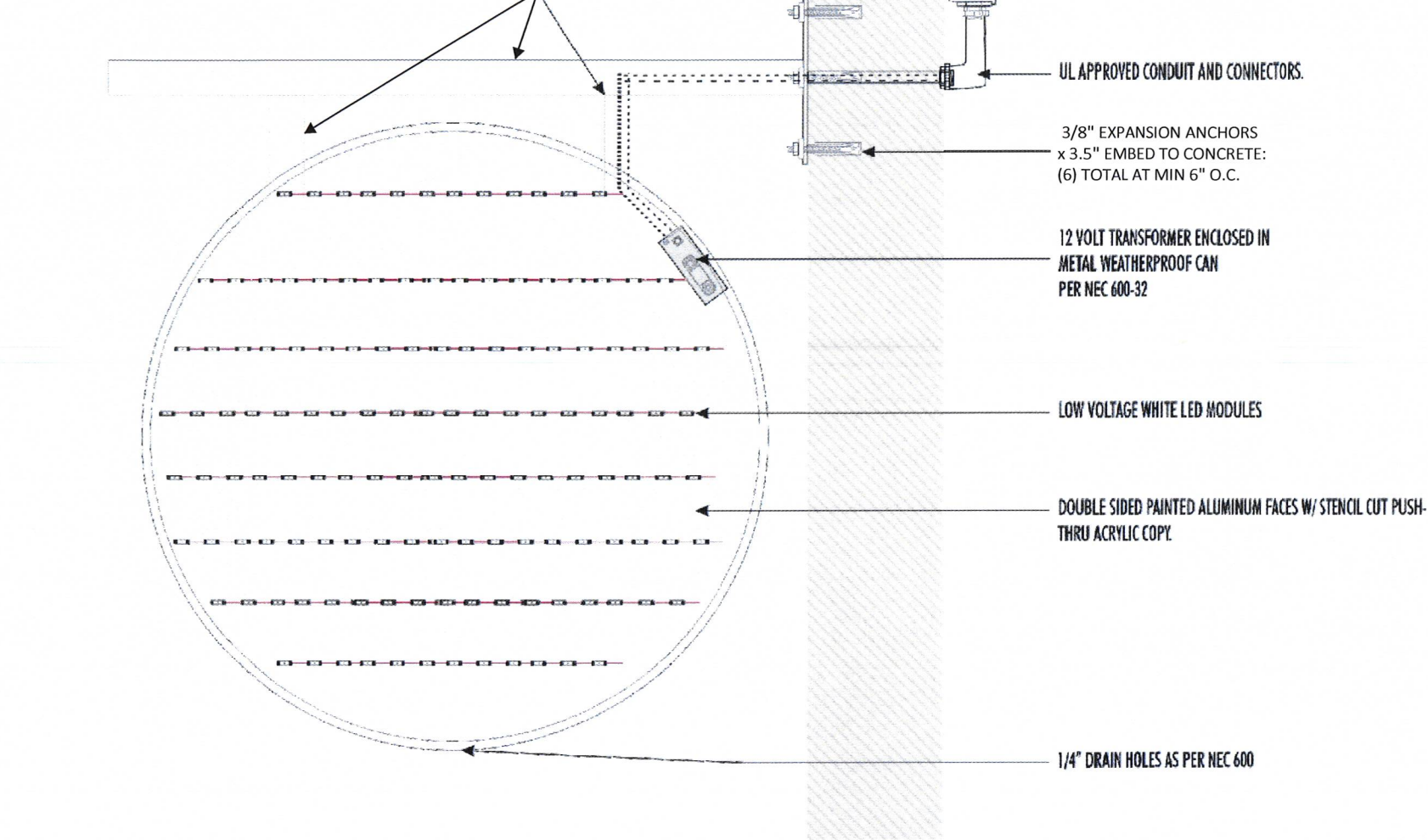

**A** Front View: Illuminated Double Sided Blade Sign  
Scale: 1 1/2" = 1'-0"

UL APPROVED WEATHER PROOF, 20 AMP ELECTRICAL SERVICE DISCONNECT SWITCH AS PER NEC 600-6(A)(1) CONNECTED TO TIME CLOCK AS PER SFBC 4503.5C REQUIREMENTS.

PRIMARY #12 MIN. THHN THWN ELECTRICAL SIGNAGE HOOKUP 5' ELECTRICAL PIGTAIL; NEC-21, INSIDE 1/2" MIN. TYPE RW FLEXIBLE CONDUIT OR UL APPROVED EQUAL AS REQUIRED. (POWER BY OTHERS).

UL APPROVED CONDUIT AND CONNECTORS.

3/8" EXPANSION ANCHORS x 3.5" EMBED TO CONCRETE: (6) TOTAL AT MIN 6" O.C.

12 VOLT TRANSFORMER ENCLOSED IN METAL WEATHERPROOF CAN PER NEC 600-32

LOW VOLTAGE WHITE LED MODULES

DOUBLE SIDED PAINTED ALUMINUM FACES W/ STENCIL CUT PUSH-THRU ACRYLIC COPY.

1/4" DRAIN HOLES AS PER NEC 600

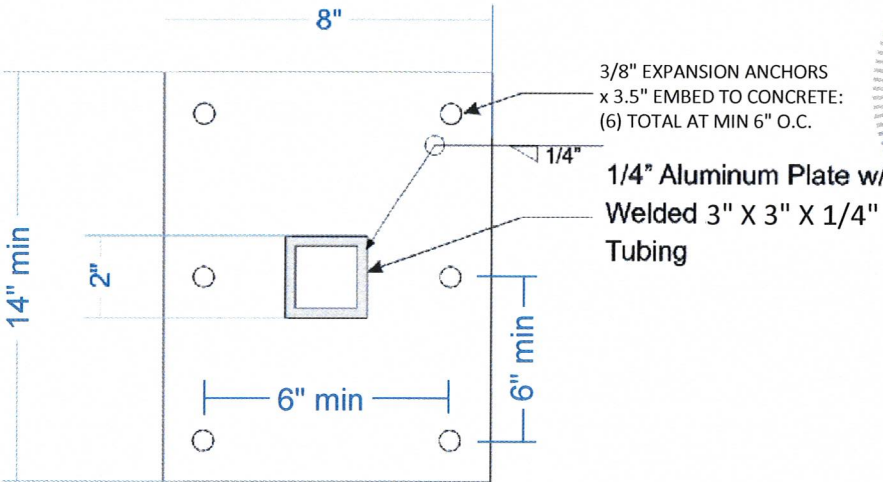

**B** Detail: 1/4" Aluminum Mounting Plate  
Scale: 3" = 1'-0"

ELECTRICAL SPECIFICATIONS (L.E.D.)

ALL ELECTRICAL COMPONENTS WILL BE UL LISTED AND APPROVED AS PER NEC 600.4, 600.3 & DESIGNED TO UL 488 PER F.S. 563-19. ALL SIGNS ARE TO BE GROUNDED AND BONDED PER NEC 600.7 AND 250. ALL WIRING INSIDE LETTERS WILL BE 12V - CLASS 2 18GA / LOW VOLTAGE WIRING. ALL PRIMARY WIRING WILL BE #12 THHN HIGH TENSION AS PER NEC 800.12(C). THESE PLANS COMPLY WITH FBC 4505-21. JUNCTION BOX INSTALLED BY CUSTOMER'S ELECTRICAL CONTRACTOR TO WITHIN 5' OF SIGN LOCATION. HVHZ 1620 WITH WIND LOADS PER ASCE 7-10. TIME CLOCK OR PHOTOCELL PER REQ

**Underwriters Laboratories Inc.®**  
Listed

CODES IN EFFECT:  
NEC 2014 & FBC 2017,  
6TH EDITION

<b>CustomART</b> SIGNS & METAL FABRICATION	PROJECT NAME: FRANKIE BEANS	JOB LOCATION:  190 South Federal Hwy Delray Beach, FL 33483	DESIGNER: Ed Corgosinno	NOTES:
	SIGN TYPE: Front Store LED's Signs		DATE: October 24th, 2019	

Sign Fabrication: Future Signs • 4057 NE 8th Avenue, Oakland Park - FL 33334 - (954) 448-0444 - ed@customartus.com - www.customartus.com • www.futuresignsinc.com

**General** • Design is in accordance with the requirements of the Fla Bldg Code 6th Ed (2017) for use within & outside the High Velocity Hurricane Zone (HVHZ). • This engineering certifies only the structural integrity of those systems, components, and/or other construction explicitly specified herein. • Electrical notes, details, & specifications are provided by and are the sole responsibility of the electrical contractor. No electrical review has been performed and no certification of such is intended. • Structural design meets requirements of ACI 318-14, AISC 360-10, ADM1-15, & NDS-15, as applicable. • Steel components shall be coated, painted, or otherwise protected against corrosion per FBC Sec 2203.2/2222.6. • Alum components in contact with steel or embedded in concrete shall be painted or protected as prescribed in ADM1-15(1a), or plastic/neoprene spacers provided. • All exposed fasteners shall be S.S. or have a protective coating for corrosion protection. • All welding shall comply with AWS requirements. • Steel welds: E70xx electrodes. • Aluminum welds: 4043 filler alloy. • Alum extrusions: 6063-T6 or stronger, U.N.O.

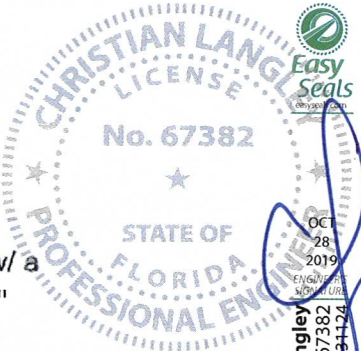

Christian Langley  
Florida PE #67382  
Cert of Auth #31124  
1200 N Federal Hwy, #200  
Boca Raton, FL 33432  
1-888-371-3113

ASCE 7-10 • V=170 mph • Risk Category 2 Struct. • Sign Height = 30 ft max • Wall components & cladding:  
WIND LOADS: • Exposure 'C' • ASD Load Coeff = 0.6 • Zone 4: ± 40.8 psf • Zone 5: ± 51.9 psf



Single Sided Lightbox Sign - ELECTRIC DRAWINGS  
Sign Against Outside Wall - Facing North

ANCHOR SCHEDULE		
**ALL FASTENERS SHALL BE SPACED EVENLY**		
WALL MATERIAL	ANCHOR TYPE	QTY or SPACING
CONCRETE (3ksi) or HOLLOW MASONRY	1/4" THREADED RODS WITH MIN 2" EMBED IN ADHESIVE	MIN (8) TOTAL
	1/4" TAPCONS (OR EQUIV) WITH 1.75" EMBED	MIN (6) TOTAL
	1/4" EXPANSION ANCHORS WITH 2.5" EMBED	MIN (6) TOTAL
1/2" PLYWOOD (NO ACCESS BEHIND)	1/4" TOGGLE BOLTS	MIN (6) TOTAL
	1/4" WOOD SCREWS OR TAPCONS, FULL EMBED	MIN (10) TOTAL
METAL STUDS OR METAL PANELS	#14 METAL SCREWS TO MIN 18ga STEEL OR 0.090" ALUM	MIN (8) TOTAL
HOLLOW WALL (BLOCKING BEHIND)	1/4" THRUBOLTS OR LAGS TO SOLID BLOCKING BEHIND	MIN (6) TOTAL

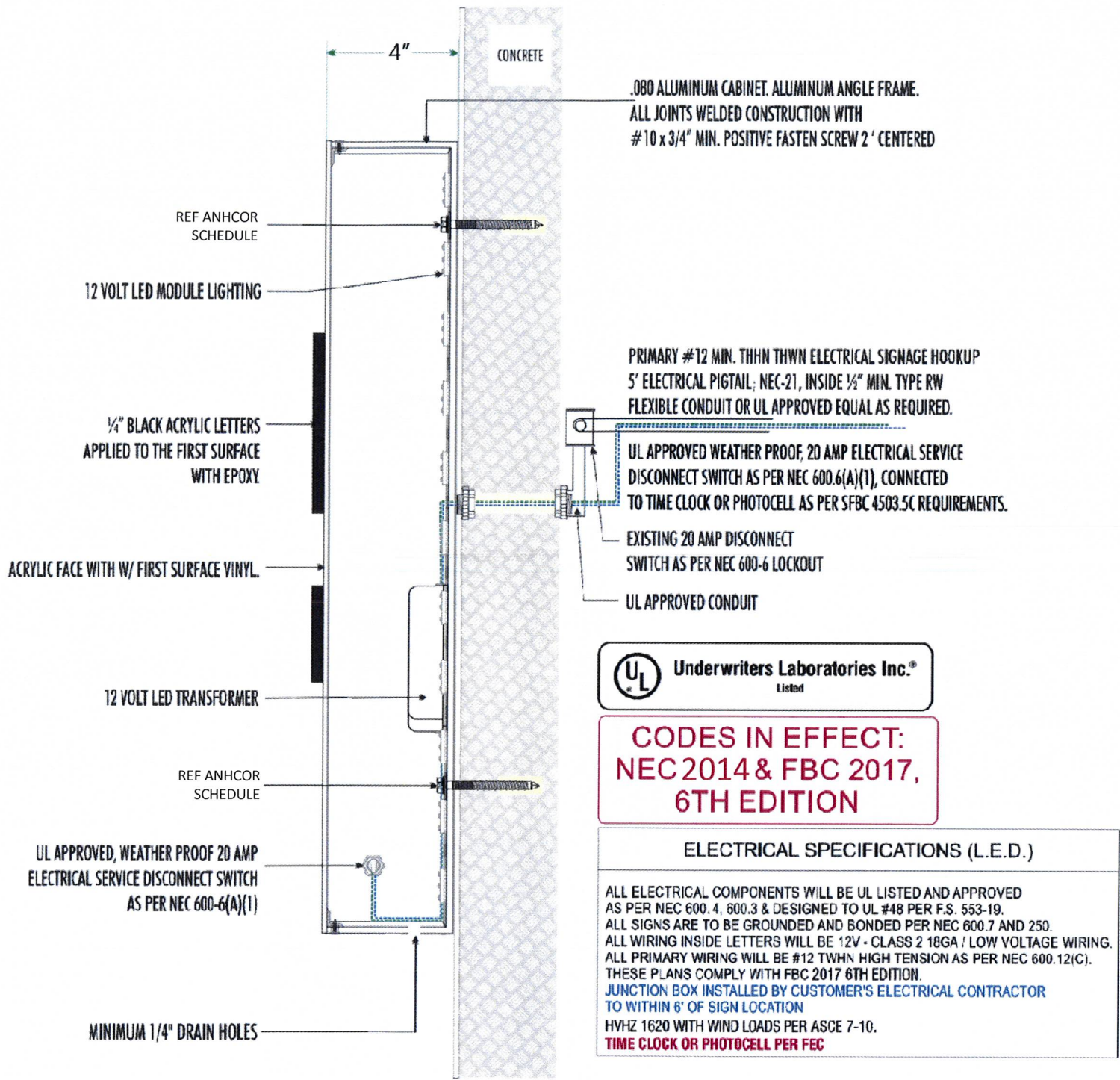

A Section: Single Sided Wall Sign  
Scale: NTS

CustomART SIGNS & METAL FABRICATION	PROJECT NAME: FRANKIE BEANS	JOB LOCATION:  190 South Federal Hwy Delray Beach, FL 33483	DESIGNER: Ed Corgosinno	NOTES:
	SIGN TYPE: Front Store LED's Signs		DATE: October 24th, 2019	



Easy  
Seals  
www.easysigns.com

Christian Langley  
Florida PE #67382  
Cert of Auth #12124

1200 N Federal Hwy, #200  
Boca Raton, FL 33432  
1-888-371-3113

Wall components & cladding:  
• Zone 4: ± 40.8 psf • Zone 5: ± 51.9 psf

• Sign Height = 30 ft max  
• Kzt=1.0, Kd=0.85, G=0.85

• Risk Category 2 Struct.  
• ASD Load Coeff = 0.6

ASCE 7-10 • V=170 mph  
WIND LOADS: • Exposure 'C'



Site Plan & Job Location

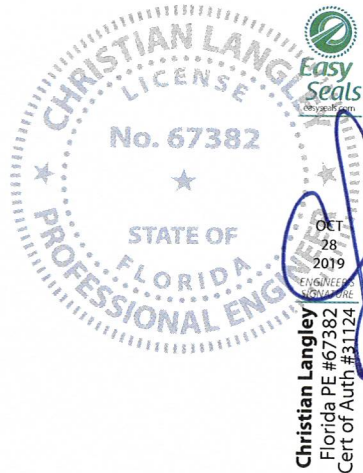
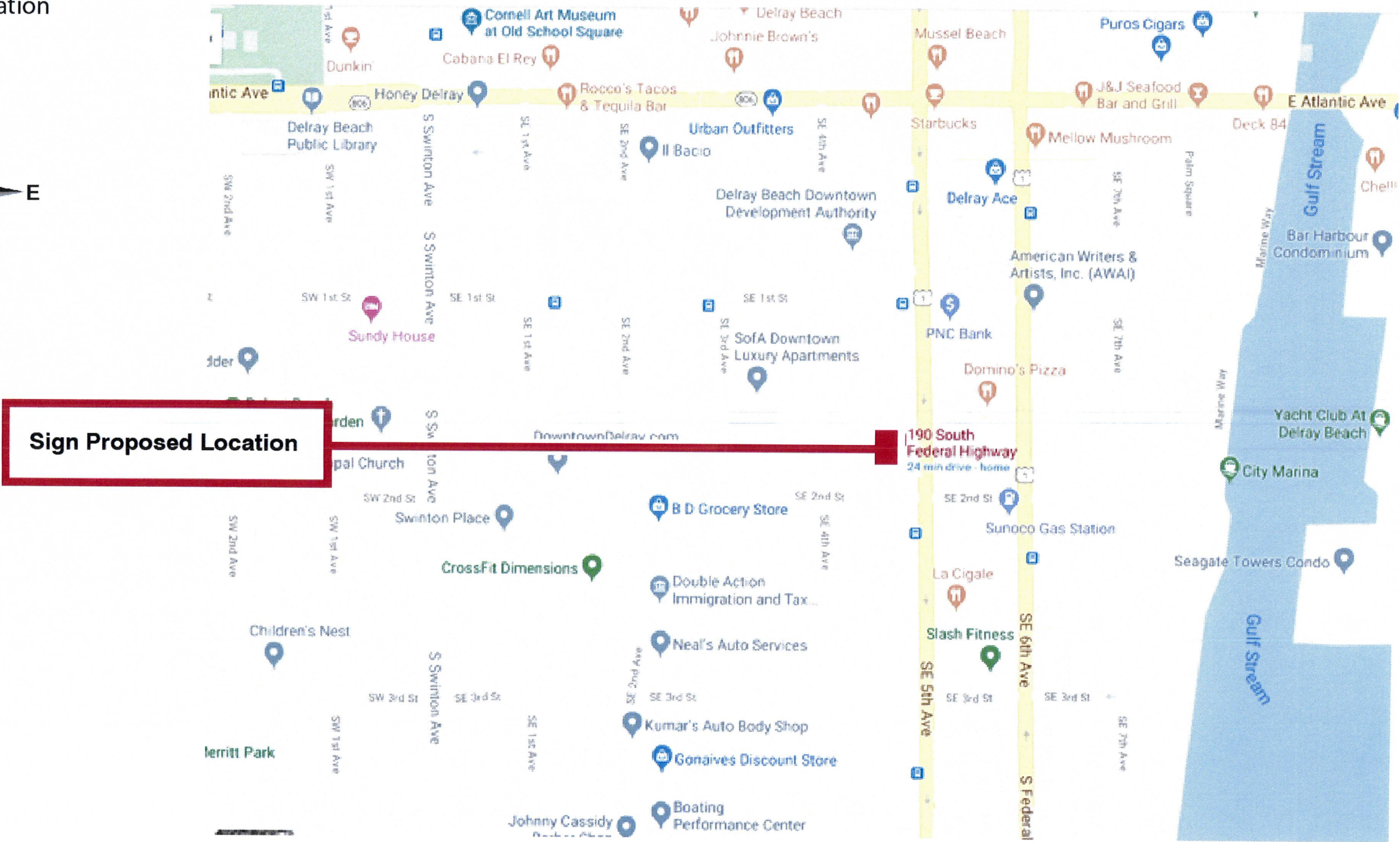
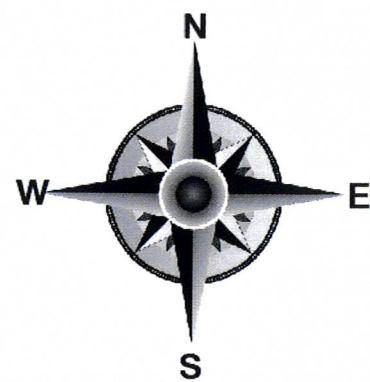

Christian Langley  
1200 N Federal Hwy, #200  
Boca Raton, FL 33432  
1-888-371-3113  
Florida PE #67382  
Cert of Auth #31124  
OCT 28 2019  
ENGINEER  
EXPIRATION

ASCE 7-10 • V=170 mph  
WIND LOADS: • Exposure 'C'  
• Risk Category 2 Struct.  
• ASD Load Coeff = 0.6  
• Sign Height = 30 ft max  
• Kzt=1.0, Kd=0.85, G=0.85  
Wall components & cladding:  
• Zone 4: ± 40.8 psf • Zone 5: ± 51.9 psf

CustomART SIGNS & METAL FABRICATION	PROJECT NAME: FRANKIE BEANS	JOB LOCATION:  190 South Federal Hwy Delray Beach, FL 33483	DESIGNER: Ed Corgosinno	NOTES:
	SIGN TYPE: Front Store LED's Signs		DATE: October 24th, 2019	

General • Design is in accordance with the requirements of the Fla Bldg Code 6th Ed (2017) for use within & outside the High Velocity Hurricane Zone (HVHZ). • This engineering certifies only the structural integrity of those systems, components, and/or other construction explicitly specified herein. • Electrical notes, details, & specifications are provided by and are the sole responsibility of the electrical contractor. No electrical review has been performed and no certification of such is intended. • Structural design meets requirements of ACI 318-14, AISI 360-10, ADM1-15, & NDS-15, as applicable. • Steel components shall be coated, painted, or otherwise protected against corrosion per FBC Sec 2203.2/2222.6. • Alum components in contact with steel or embedded in concrete shall be painted or protected as prescribed in ADM1-15(1a), or plastic/neoprene spacers provided. • All exposed fasteners shall be S.S. or have a protective coating for corrosion protection. • All welding shall comply with AWS requirements. • Steel welds: E70xx electrodes. • Aluminum welds: 4043 filler alloy. • Alum extrusions: 6063-T6 or stronger. U.N.O.



FRANKIE BEANS SIGNS PROJECT



SITE PLAN

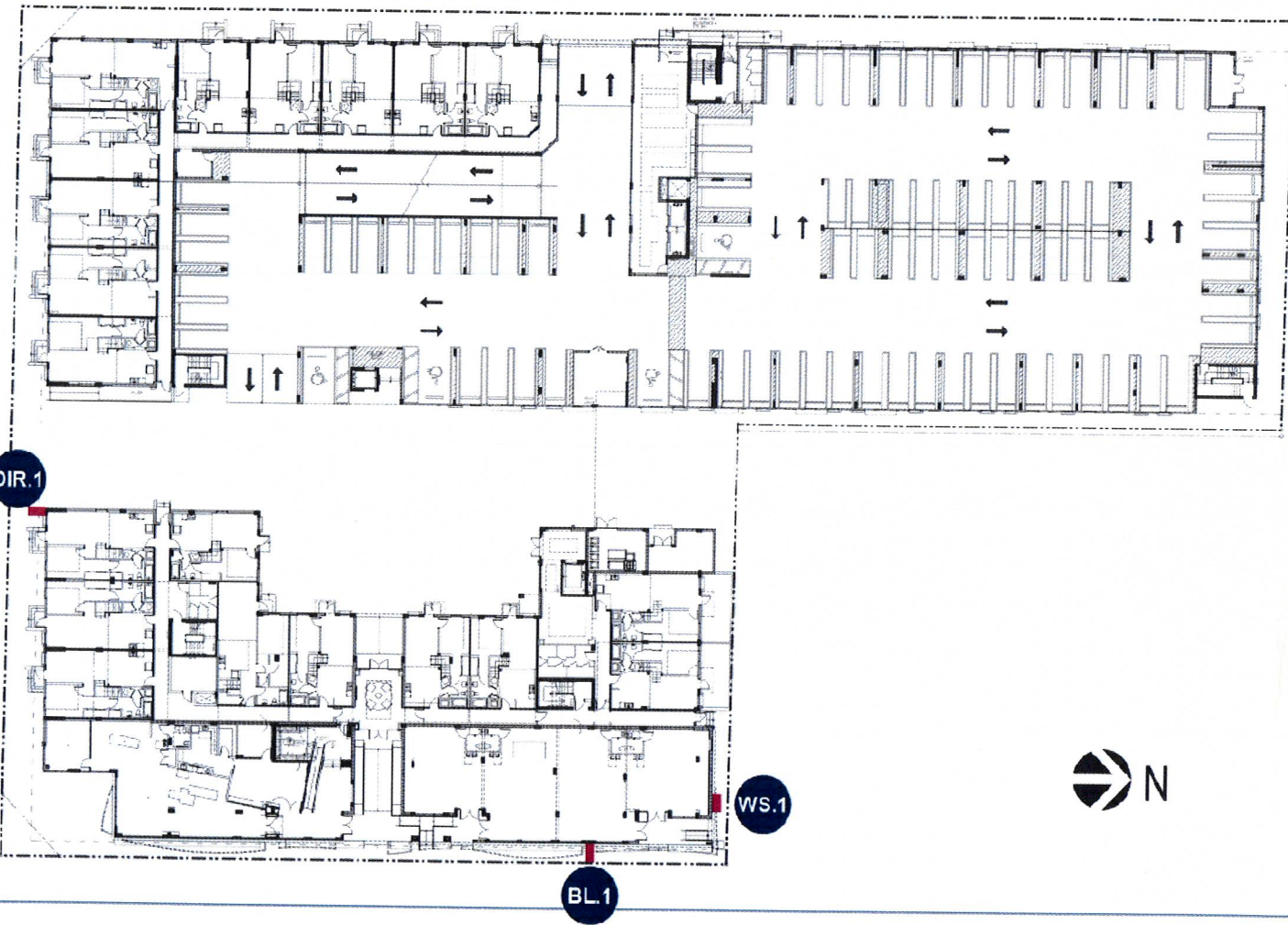

N.T.S.

WORK SCOPE

- BL.1 D/F INTERNALLY LIT BLADE MOUNTED SIGN (QTY 1)
- WS.1 S/F INTERNALLY LIT WALL SIGN (QTY 1)
- DIR.1 MODIFICATION TO D/F INTERNALLY LIT DIRECTIONAL SIGN (QTY 1)

CODE ALLOWANCE

CODE INFORMATION...

CustomART  
SIGNS & METAL  
FABRICATION

PROJECT NAME: FRANKIE BEANS

SIGN TYPE: Front Store LED's Signs

JOB LOCATION:  
190 South Federal Hwy  
Delray Beach, FL 33483

DESIGNER: Ed Corgosinno  
DATE: October 24th, 2019

NOTES:

General Notes: • Design is in accordance with the requirements of the Fla Bldg Code 6th Ed (2017) for use within & outside the High Velocity Hurricane Zone (HVHZ). • This engineering certifies only the structural integrity of those systems, components, and/or other construction explicitly specified herein. • Electrical notes, details, & specifications are provided by and are the sole responsibility of the electrical contractor. No electrical review has been performed and no certification of such is intended. • Structural design meets requirements of ACI 318-14, AISI 360-10, ADM1-15, & NDS-15, as applicable. • Steel components shall be coated, painted, or otherwise protected against corrosion per FBC Sec 2203.2/2222.6. • Alum components in contact with steel or embedded in concrete shall be painted or protected as prescribed in ADM1-15(1a), or plastic/neoprene spacers provided. • All exposed fasteners shall be S.S. or have a protective coating for corrosion protection. • All welding shall comply with AWS requirements. • Steel welds: E70xx electrodes. • Aluminum welds: 4043 filler alloy. • Allowable stresses: 20ksi for steel, 15ksi for aluminum.



Christian Langley  
Florida PE #67382  
Cert of Auth #11724

1200 N Federal Hwy, #200  
Boca Raton, FL 33432  
1-888-371-3113

ASCE 7-10 • V=170 mph • Risk Category 2 Struct. • ASD Load Coeff = 0.6  
WIND LOADS: • Exposure 'C' • Zone 4: ± 40.8 psf • Zone 5: ± 51.9 psf  
Wall components & cladding: • Sign Height = 30 ft max • Kzt=1.0, Kd=0.85, G=0.85