

SKETCH OF DESCRIPTION

THIS IS NOT A SURVEY

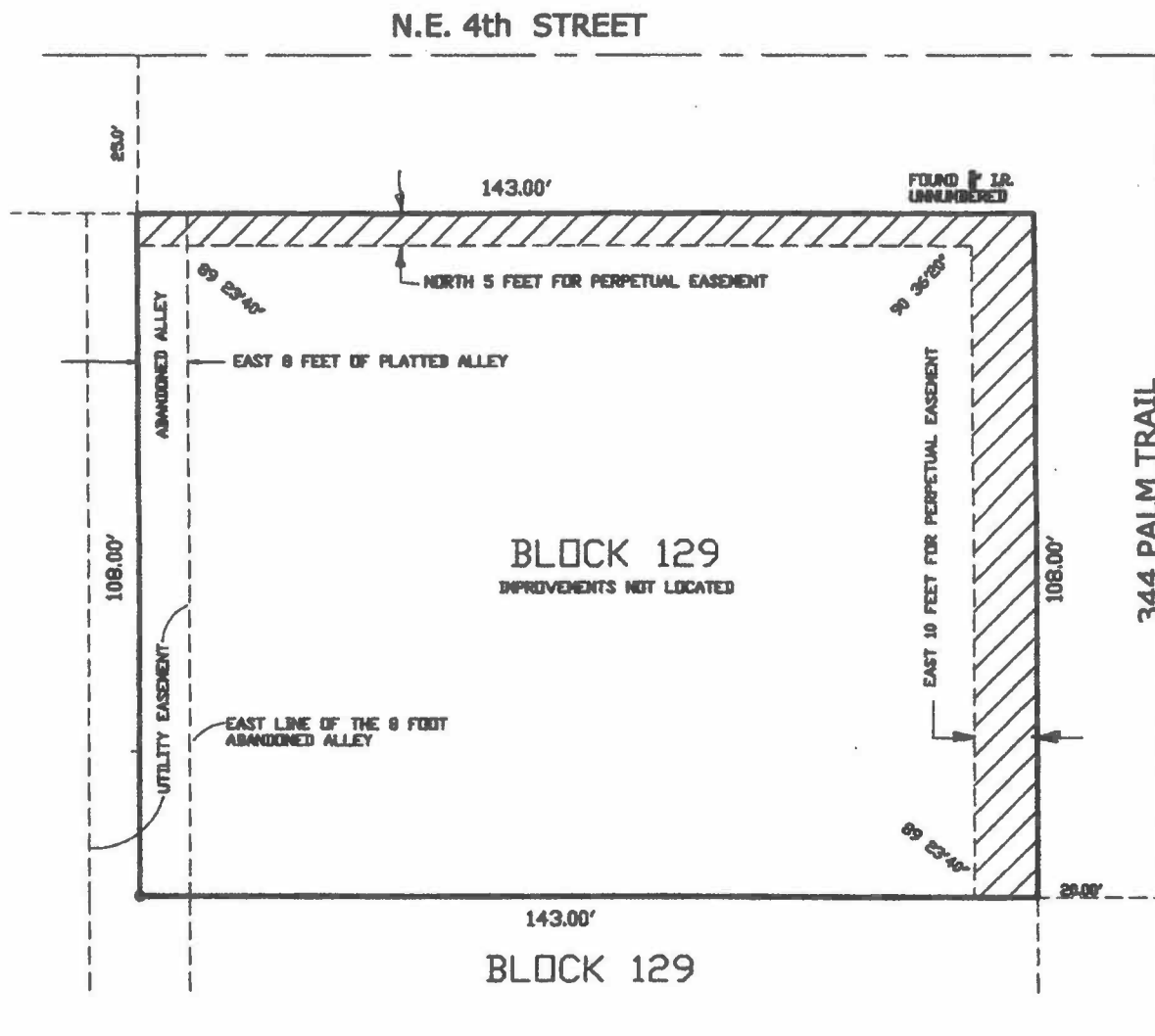

PERPETUAL PUBLIC EASEMENT

THE NORTH 5 FEET AND THE EAST 10 FEET OF THE FOLLOWING DESCRIBED PARCEL.

NORTH 108 FEET OF THE EAST 143.00 FEET OF BLOCK 129 (EXCEPT THE EAST 20 FEET THEREOF WHICH WAS CONVEYED TO THE CITY FOR STREET PURPOSES) IN DELRAY BEACH (FORMERLY LINTON), FLORIDA ACCORDING TO THE PLAT THEREOF ON FILE IN THE OFFICE OF THE CLERK OF THE CIRCUIT COURT IN AND FOR PALM BEACH COUNTY, FLORIDA RECORDED IN PLAT BOOK 1, PAGE 3. TOGETHER WITH THE EAST 8 FEET ON AN ABANDONED ALLEY RIGHT-OF-WAY LYING WEST OF AND CONTIGUOUS WITH THE ABOVE DESCRIBED PARCEL.



801 S.E. 6th Ave., Suite 101
Delray Beach, FL 33483

Phone 561-243-4624
Fax 243-4889

AUTHORIZATION NUMBER LB6504

I HEREBY CERTIFY THAT THE SKETCH DESCRIPTION SHOWN HEREON MEETS THE STANDARDS OF PRACTICE SET FORTH IN CHAPTER SJ-17-050-052, FLORIDA ADMINISTRATIVE CODE PURSUANT TO SECTION 472.027, FLORIDA STATUTES.

HARRY A. BURGESS PLS 5089

6-6-18