

227 PALM TRAIL

CITY OF DELRAY BEACH

PLAN SET



LOCATION MAP (N.T.S.)

DRAWING INDEX

SHEET 1: COVER

**SHEET 2: EXISTING
CONDITIONS**

**SHEET 3: PROPOSED
CONDITIONS**

SHEET 4: SECTION

SHEET 5: DETAILS

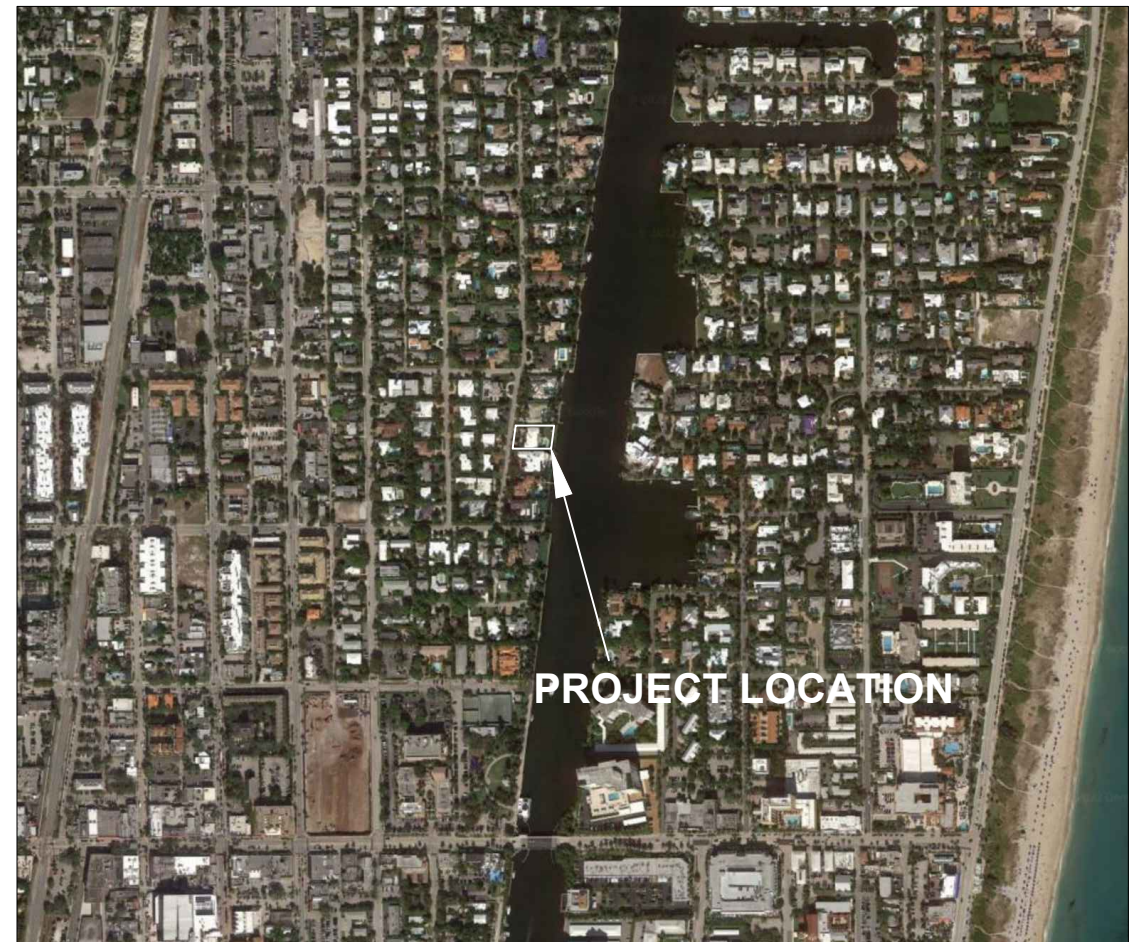

VICINITY AERIAL (N.T.S.)

THIS DRAWING AND ALL APPURTENANT MATTER CONTAINS INFORMATION PROPRIETARY TO THE CHAPPELL GROUP, INC. AND IS LOANED SUBJECT TO RETURN UPON DEMAND AND MUST NOT BE REPRODUCED, COPIED, LOANED, REVEALED, NOR LISTED FOR ANY PURPOSE OTHER THAN THAT FOR WHICH IT IS SPECIFICALLY FURNISHED WITHOUT EXPRESSED WRITTEN CONSENT OF THE CHAPPELL GROUP, INC.
© THE CHAPPELL GROUP, INC. 2024

THE Chappell GROUP INC.
714 East McNab Road
Pompano Beach, Florida 33060
tel. 954.782.1908
fax. 954.782.1108
www.thechappellgroup.com

- Environmental Consultants
- Marina & Wetland Permitting
- Mitigation Design & Monitoring
- T&E Species Surveys
- Tree Surveys/ Appraisals

227 PALM TRAIL
PREPARED FOR:
MR. THOMAS & LAURA SPENO

COVER

Date: 4/8/2024	Sheet :	of :
Proj No.: 22-0006	1	5

LOT 11
PLAT BOOK 23, PAGE 71
(PBCR)

PROP CORNER
(TYP)

FOUND CONCRETE
MONUMENT 0.3'N
(NO IDENTIFICATION)

PL TO EAST EDGE
OF SEAWALL

LOT LINE
EXTENDED

APPROXIMATE
RIPARIAN
RIGHTS LINE
LAT N26°27'59.335"
LON W80°03'48.380"
X 962563.57'
Y 776357.59'



175.00' 175.00'

82°21'00"

X 962483.18
Y 776368.67

(RIPARIAN)
PROP COR TO ICWW TOE



1.1'
1.2'

103.0'

83.0'

EXISTING WETFACE (RIPARIAN)
EAST EDGE OF SEAWALL
PROPERTY LINE
ICWW TOE

WEST TOE OF THE COE 125'
NAVIGATION CHANNEL (CUT PB-64)
CUT AZIMUTH=186°38'49"

INTRACOASTAL WATERWAY

JACKSONVILLE TO MIAMI HARBOR
10 FOOT PROJECT CONTROL DATA
D.O. FILE NUMBER 8B-24--258
300'+- RIGHT-OF-WAY
INTRACOASTAL WATERWAY
PLAT BOOK 17 (PBCR)

CENTERLINE OF THE COE 125'
NAVIGATION CHANNEL (CUT PB-64)
CUT AZIMUTH=186°38'49"

10

4.10'

175.00' 175.00'

METAL FENCE

97°39'00"

0.14'

SET 1/2"

LOT LINE
EXTENDED

X 962470.70
Y 776266.53

(RIPARIAN)
PROP COR TO ICWW TOE

LAT N26°27'58.425"
LON W80°03'49.444"
X 962467.59'
Y 776264.97'

LOT 9
PLAT BOOK 23, PAGE 71
(PBCR)

PROP CORNER
(TYP)

ADJACENT
CONCRETE & SEAWALL

PL TO EAST EDGE
OF SEAWALL

WEST RIGHT-OF-WAY
INTRACOASTAL WATERWAY

LEGEND

- SUBJECT SITE (0.41 AC)
- EXISTING SEAWALL TO REMAIN (±103 LN. FT.)

M.H.W. = 0.3' NAVD88 M.L.W. = (-)1.9' NAVD88

NOTE: SURVEY INFORMATION PROVIDED BY
MANUCY LAND SURVEYORS, INC. ELEVATIONS
SHOWN AS NAVD88. BTHYMETRY INFORMATION
PROVIDED BY TERRAQUATIC SURVEYING AND
MAPPING. DEPTHS IN MLW.

THIS DRAWING AND ALL APPURTENANT MATTER CONTAINS INFORMATION PROPRIETARY TO THE CHAPPELL GROUP, INC. AND IS LOANED SUBJECT TO RETURN UPON DEMAND AND MUST NOT BE REPRODUCED, COPIED, LOANED, REVEALED, NOR LISTED FOR ANY PURPOSE OTHER THAN THAT FOR WHICH IT IS SPECIFICALLY FURNISHED WITHOUT EXPRESSED WRITTEN CONSENT OF THE CHAPPELL GROUP, INC.
© THE CHAPPELL GROUP, INC. 2024

THE Chappell GROUP INC.

714 East McNab Road
Pompano Beach, Florida 33060
tel. 954.782.1908
fax. 954.782.1108 www.thechappellgroup.com

- Environmental Consultants
- Marina & Wetland Permitting
- Mitigation Design & Monitoring
- T&E Species Surveys
- Tree Surveys/ Appraisals

227 PALM TRAIL

PREPARED FOR:
MR. THOMAS & LAURA SPENO

EXISTING CONDITIONS

Date: 4/8/2024	Sheet : 2	of : 5
Proj No.: 22-0006		

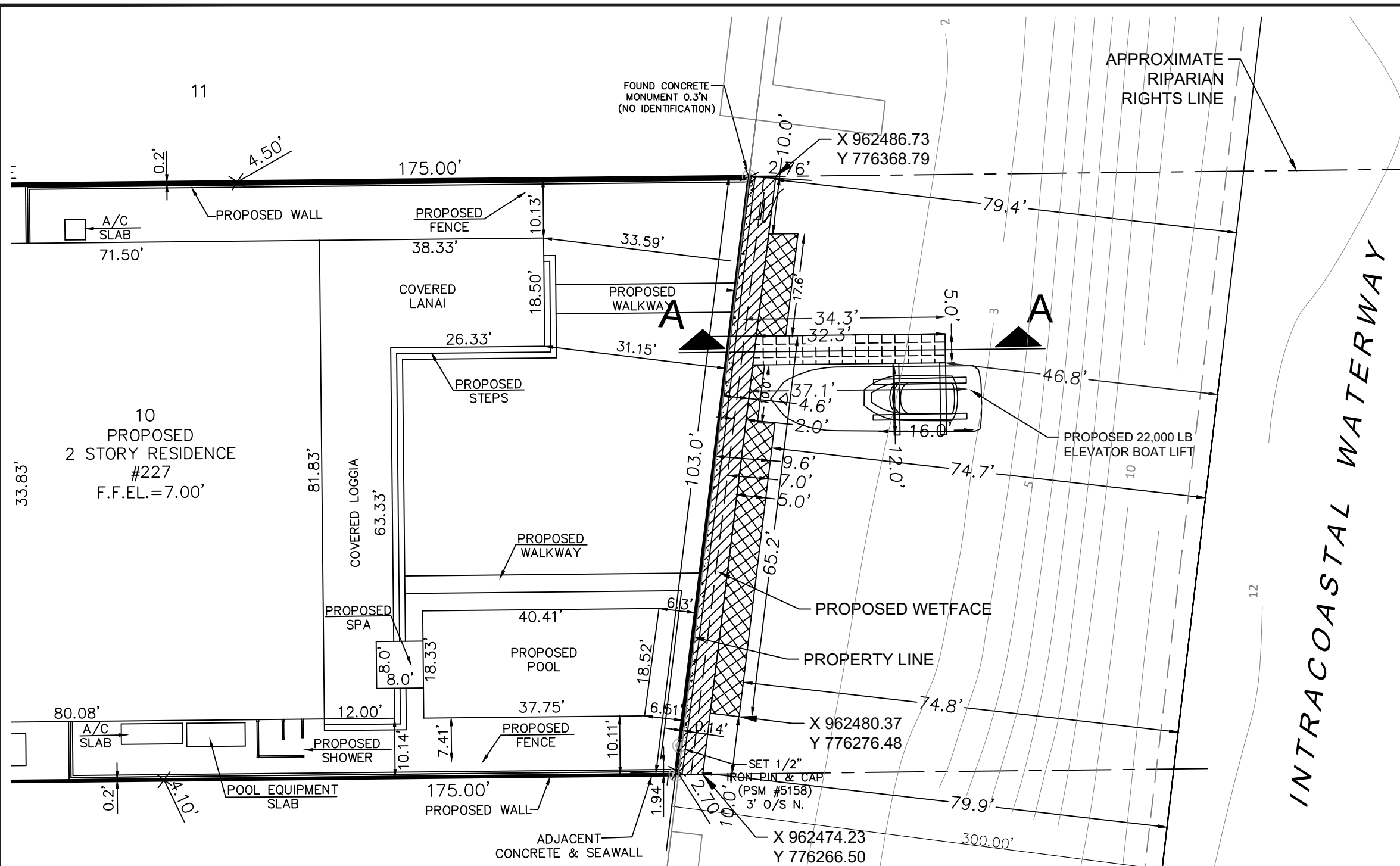

LEGEND

- SUBJECT SITE (0.41 AC)
 - EXISTING SEAWALL TO REMAIN (±103 LN. FT.)
 - PROPOSED CONCRETE PANEL SEAWALL WITH 4.6' CAP AND BATTER PILES (±103 LN. FT.)
 - PROPOSED CONCRETE MARGINAL DOCK (±356 SQ. FT.)
 - PROPOSED CONCRETE FINGER PIER (±162 SQ. FT.)
- M.H.W. = 0.3' NAVD88 M.L.W. = (-)1.9' NAVD88

NOTE: SURVEY INFORMATION PROVIDED BY MANUCY LAND SURVEYORS, INC. ELEVATIONS SHOWN AS NAVD88. BTHYMETRY INFORMATION PROVIDED BY TERRAQUATIC SURVEYING AND MAPPING. DEPTHS IN MLW.

CITY VARIANCE REQUEST

PROPOSED STRUCTURES	STRUCTURE DISTANCE FROM EDGE OF THE CAP	PERMITTED DISTANCE WITHOUT VARIANCE	DISTANCE REQUIRING A VARIANCE
FINGER PIER	32.3'	25'	7.3'
BOAT LIFT	37.1'	20'	17.1'

THIS DRAWING AND ALL APPURTENANT MATTER CONTAINS INFORMATION PROPRIETARY TO THE CHAPPELL GROUP, INC. AND IS LOANED SUBJECT TO RETURN UPON DEMAND AND MUST NOT BE REPRODUCED, COPIED, LOANED, REVEALED, NOR LISTED FOR ANY PURPOSE OTHER THAN THAT FOR WHICH IT IS SPECIFICALLY FURNISHED WITHOUT EXPRESSED WRITTEN CONSENT OF THE CHAPPELL GROUP, INC.
© THE CHAPPELL GROUP, INC. 2024

THE Chappell GROUP INC.
 714 East McNab Road
 Pompano Beach, Florida 33060
 tel. 954.782.1908
 fax. 954.782.1108
www.thechappellgroup.com

- Environmental Consultants
- Marina & Wetland Permitting
- Mitigation Design & Monitoring
- T&E Species Surveys
- Tree Surveys/ Appraisals

227 PALM TRAIL
 PREPARED FOR:
 MR. THOMAS & LAURA SPENO

PROPOSED CONDITIONS		
Date: 4/8/2024	Sheet :	of :
Proj No.: 22-0006	3	5

EXISTING CONDITIONS A-A (TYP.)

N.T.S.

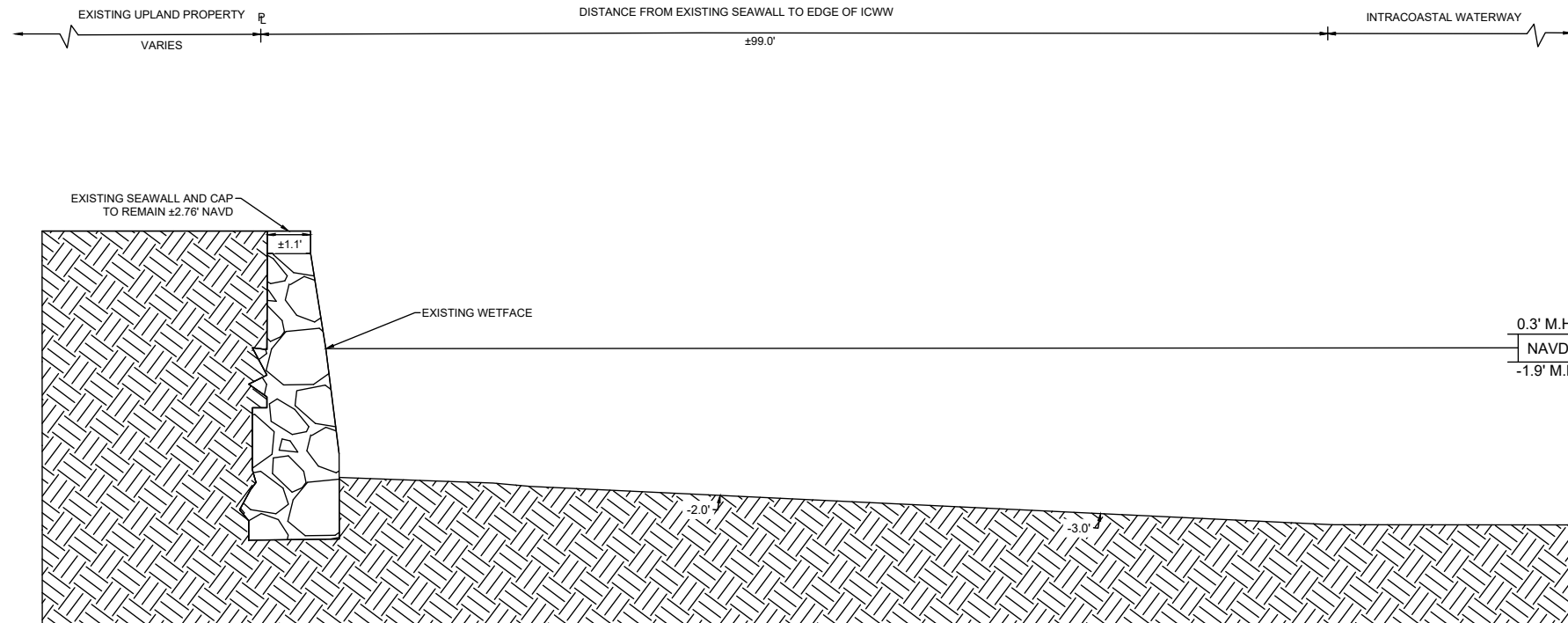

PROPOSED CONDITIONS A-A (TYP.)

N.T.S.

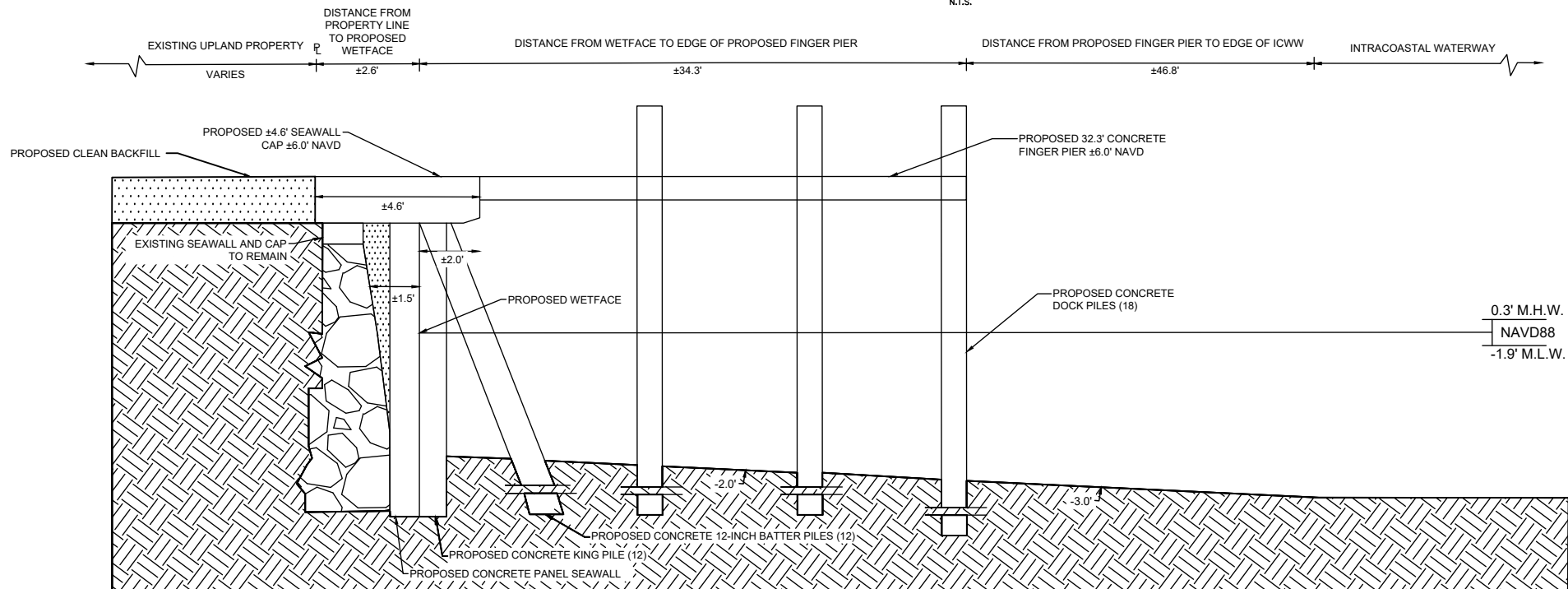

THIS DRAWING AND ALL APPURTENANT MATTER CONTAINS INFORMATION PROPRIETARY TO THE CHAPPELL GROUP, INC. AND IS LOANED SUBJECT TO RETURN UPON DEMAND AND MUST NOT BE REPRODUCED, COPIED, LOANED, REVEALED, NOR LISTED FOR ANY PURPOSE OTHER THAN THAT FOR WHICH IT IS SPECIFICALLY FURNISHED WITHOUT EXPRESSED WRITTEN CONSENT OF THE CHAPPELL GROUP, INC.
© THE CHAPPELL GROUP, INC. 2024

THE Chappell GROUP INC.
714 East McNab Road
Pompano Beach, Florida 33060
tel. 954.782.1908
fax. 954.782.1108
www.thechappellgroup.com

- Environmental Consultants
- Marina & Wetland Permitting
- Mitigation Design & Monitoring
- T&E Species Surveys
- Tree Surveys/ Appraisals

227 PALM TRAIL
PREPARED FOR:
MR. THOMAS & LAURA SPENO

SECTION

Date: 4/8/2024	Sheet : 4	of : 5
Proj No.: 22-0006		

CONSTRUCTION BARGE (TYP.)

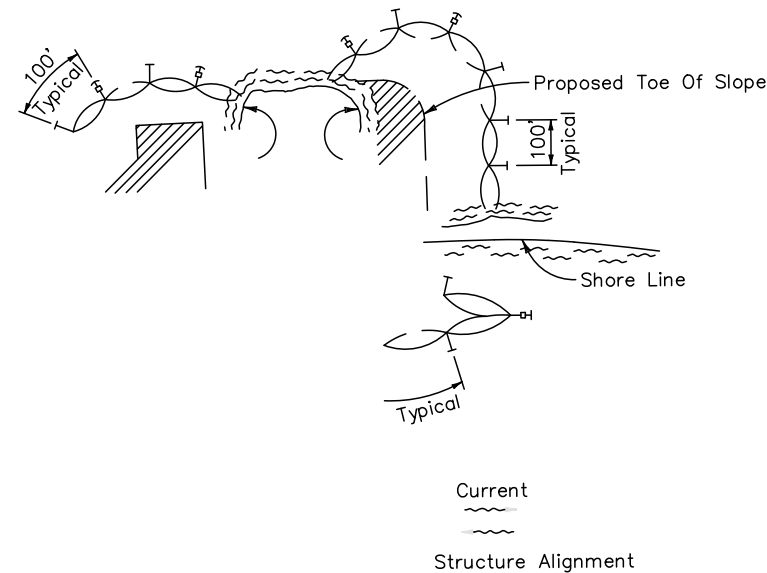

- LEGEND**
- Pile Locations
 - ▨ Dredge Or Fill Area
 - Mooring Buoy w/Anchor
 - Anchor
 - Barrier Movement Due To Current Action

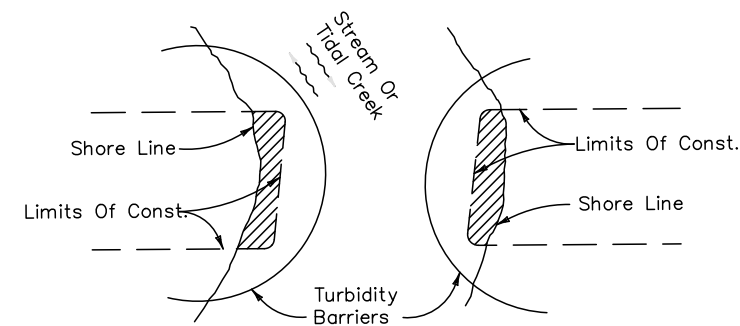

Note:
Turbidity barriers for flowing streams and tidal creeks may be either floating, or staked types or any combinations of types that will suit site conditions and meet erosion control and water quality requirements. The barrier type(s) will be at the Contractors option unless otherwise specified in the plans, however payment will be under the pay item(s) established in the plans for Floating Turbidity Barrier and/or Staked Turbidity Barrier. Posts in staked turbidity barriers to be installed in vertical position unless otherwise directed by the Engineer.

1. Turbidity barriers are to be used in all permanent bodies of water regardless of water depth.
2. Number and spacing of anchors dependent on current velocities.
3. Deployment of barrier around pile locations may vary to accommodate construction operations.
4. Navigation may require segmenting barrier during construction operations.
5. For additional information see Section 104 of the Standard Specifications.

TURBIDITY BARRIER APPLICATIONS

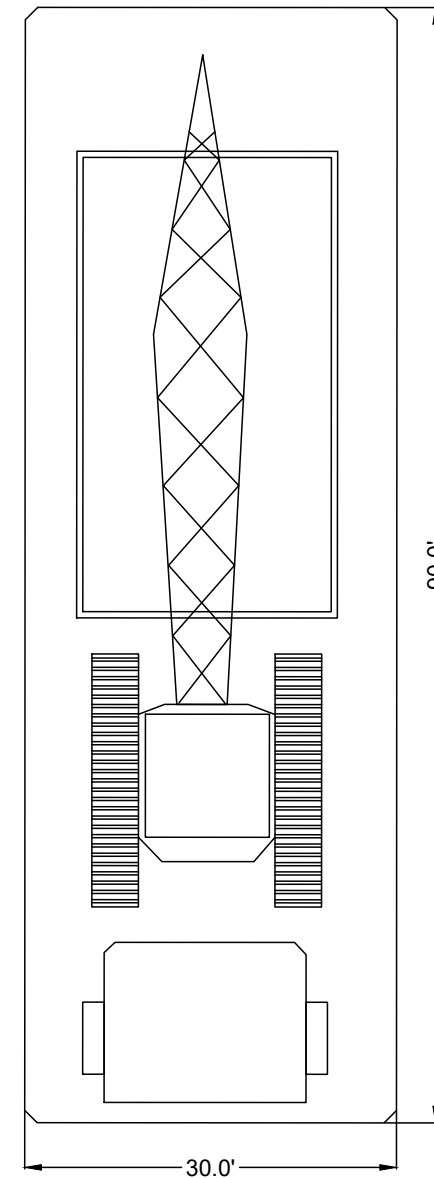

THIS DRAWING AND ALL APPURTENANT MATTER CONTAINS INFORMATION PROPRIETARY TO THE CHAPPELL GROUP, INC. AND IS LOANED SUBJECT TO RETURN UPON DEMAND AND MUST NOT BE REPRODUCED, COPIED, LOANED, REVEALED, NOR LISTED FOR ANY PURPOSE OTHER THAN THAT FOR WHICH IT IS SPECIFICALLY FURNISHED WITHOUT EXPRESSED WRITTEN CONSENT OF THE CHAPPELL GROUP, INC.
© THE CHAPPELL GROUP, INC. 2024

THE Chappell GROUP INC.
714 East McNab Road
Pompano Beach, Florida 33060
tel. 954.782.1908
fax. 954.782.1108
www.thechappellgroup.com

- Environmental Consultants
- Marina & Wetland Permitting
- Mitigation Design & Monitoring
- T&E Species Surveys
- Tree Surveys/ Appraisals

227 PALM TRAIL
PREPARED FOR:
MR. THOMAS & LAURA SPENO

DETAILS

Date: 4/8/2024	Sheet : 5	of : 5	
Proj No.: 22-0006			