

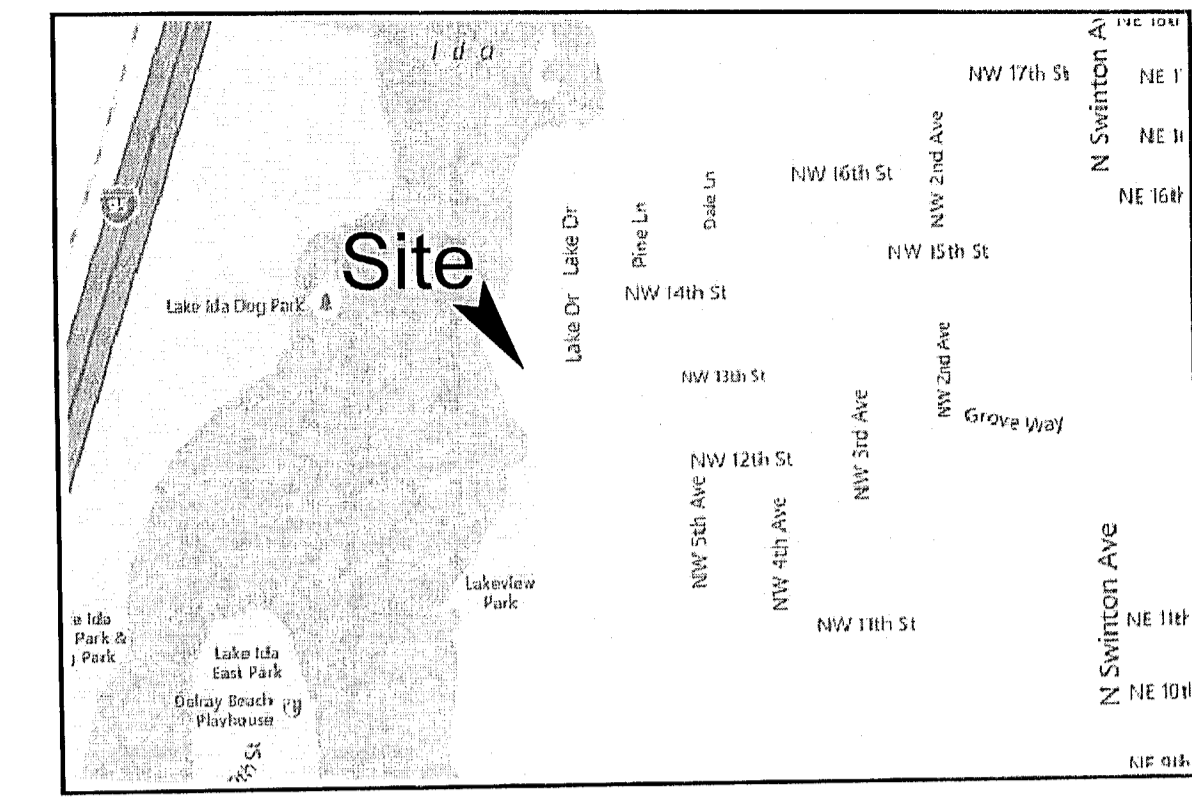

LEGEND:

- PROPERTY LINE
- SECTION IDENTIFIER  
PLAN PAGE DETAIL PAGE
- PROPOSED ELEVATION
- DIRECTION OF FLOW
- EXISTING ELEVATION
- DENOTES AREA OF PROPOSED ASPHALT PAVING
- PROPOSED CATCH BASIN
- HDPE HIGH-DENSITY POLYETHYLENE PIPE
- DENOTES 12" PERF HDPE PIPE IN 4' WDE X 4' DEEP ROCK TRENCH (BOTTOM EL = 7.50)
- STRUCTURE NUMBER  
RIM ELEVATION  
INVERT ELEVATION
- PROPOSED WATER METER
- EXISTING MANHOLE
- SANITARY SEWER CLEANOUT
- SINGLE SANITARY SERVICE WITH CLEANOUT



LOCATION MAP  
N.T.S.

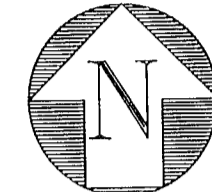

IN ACCORDANCE WITH SECTION 4.6.17 OF THE LAND DEVELOPMENT REGULATIONS, A POLLUTION PREVENTION PLAN MUST BE ON-SITE AT ALL TIMES DURING CONSTRUCTION.

*Attached city detail 710-1*

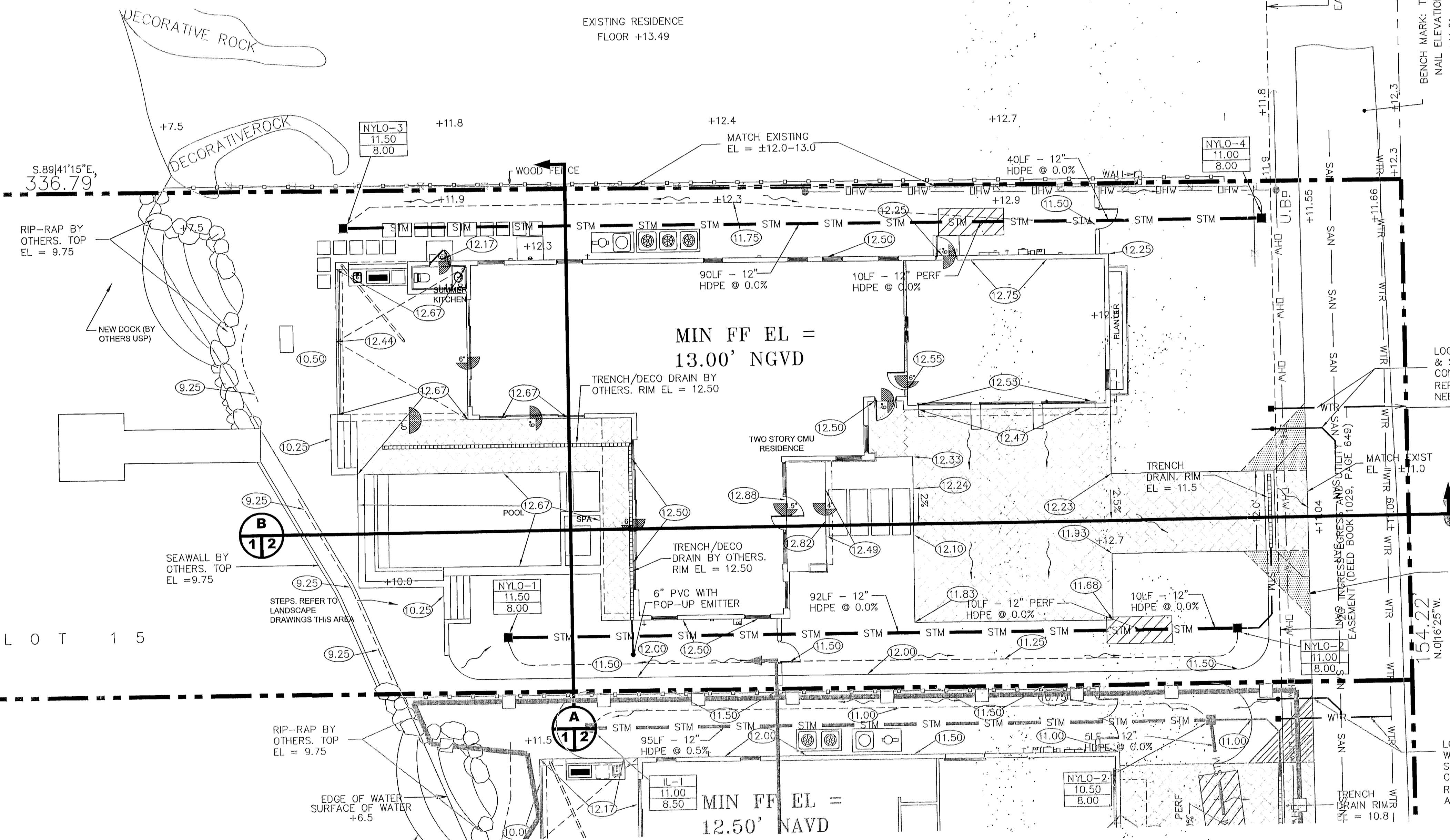

**SUPERSEDED**

CITY OF DELRAY BEACH ENVIRONMENTAL SERVICES APPROVED AS INDICATED BY

ALL CONSTRUCTION SHALL CONFORM TO CITY OF DELRAY BEACH MINIMUM CONSTRUCTION STANDARDS AND SPECIFICATIONS. THIS APPROVAL DOES NOT RELIEVE THE ENGINEER OF RECORD FROM INSURING THAT THESE PLANS ARE REPLACED/INSTALLED CONSISTENT WITH GENERAL ENGINEERING PRACTICES.

CALL 48 HOURS BEFORE YOU DIG.  
IT'S THE LAW  
1-800-432-4770  
SUNSHINE STATE ONE CALL OF FLORIDA, INC.

SCALE: 1" = 10'

NOTE: CONTRACTOR TO FIELD VERIFY EXACT LOCATION, SIZE, AND ELEVATION OF ALL IMPROVEMENTS AT TIME OF CONSTRUCTION AND REPORT ANY DISCREPANCIES TO ENVIRODESIGN ASSOCIATES, INC.



© COPYRIGHT 2018 BY ENVIRODESIGN ASSOCIATES, INC. THIS DRAWING IS PROVIDED FOR INFORMATIONAL PURPOSES ONLY. UNLESS SIGNED AND SEALED BY A REGISTERED PROFESSIONAL ENGINEER REPRESENTING ENVIRODESIGN ASSOCIATES, INC.

REV.	DATE	DESCRIPTION
1	4/10/18	SITE PLAN UPDATE AND NAVD CONVERSION

NOT VALID WITHOUT ENGINEER'S SEAL  
JOSEPH A. PIKE, P.E.  
FL REG. # 42666

PAVING & DRAINAGE PLAN FOR:  
SINGLE FAMILY RESIDENCE  
1310 NW 13TH STREET  
DELRAY BEACH, FLORIDA

EnviroDesign Associates, Inc.  
www.envirodesign.com  
ENGINEERS • ENVIRONMENTAL CONSULTANTS  
FLORIDA CERTIFICATE OF AUTHORIZATION No. 6506  
33444  
298 Pineapple Grove Way Delray Beach, Florida  
Phone: (561) 274-6500 Fax: (561) 274-6506

DRAWN: B.A.B.  
CHECKED: J.A.P.  
DATE: 4/10/18  
JOB NO. 17076-ENG  
SHEET NO. 1 OF 5