

Vicinity Map Not-to-Scale



Surveyors Notes:

1. THIS SURVEY IS BASED UPON RECORD INFORMATION PROVIDED BY CLIENT. NO SPECIFIC SEARCH OF THE PUBLIC RECORD HAS BEEN MADE BY THIS OFFICE UNLESS OTHERWISE NOTED.
2. ANY FENCES SHOWN HEREON ARE ILLUSTRATIVE OF THEIR GENERAL POSITION ONLY. FENCE TIES SHOWN ARE TO GENERAL CENTERLINE OF FENCE. THIS OFFICE WILL NOT BE RESPONSIBLE FOR DAMAGES RESULTING FROM THE REMOVAL OF, OR CHANGES MADE TO, ANY FENCES UNLESS WE HAVE PROVIDED A SURVEY SPECIFICALLY LOCATING SAID FENCES FOR SUCH PURPOSES.
3. GRAPHIC REPRESENTATIONS MAY HAVE BEEN EXAGGERATED TO MORE CLEARLY ILLUSTRATE MEASURED RELATIONSHIPS - DIMENSIONS SHALL HAVE PRECEDENCE OVER SCALED POSITIONS.
4. UNDERGROUND IMPROVEMENTS HAVE NOT BEEN LOCATED EXCEPT AS SPECIFICALLY SHOWN.
5. ELEVATIONS ARE BASED UPON NATIONAL GEODETIC VERTICAL DATUM (N.G.V.D. 1929) OR NORTH AMERICAN VERTICAL DATUM (N.A.V.D. 1988) AS SHOWN HEREON.
6. ALL BOUNDARY AND CONTROL DIMENSIONS SHOWN ARE FIELD MEASURED AND CORRESPOND TO RECORD INFORMATION UNLESS SPECIFICALLY NOTED OTHERWISE.
7. ANY CORNERS SHOWN AS "SET" HAVE EITHER BEEN SET ON THE DATE OF FIELD WORK, OR WILL BE SET WITHIN 1-2 WEEKS OF SAID DATE AND ARE IDENTIFIED WITH A CAP MARKED LB (LICENSED BUSINESS) #8507.
8. UNLESS IT BEARS THE SIGNATURE AND THE ORIGINAL RAISED SEAL OR DIGITAL SEAL OF A FLORIDA LICENSED SURVEYOR OR MAPPER THIS DRAWING, SKETCH, PLAT OR MAP IS FOR INFORMATIONAL PURPOSE ONLY AND IS NOT VALID.
9. ALL DATES SHOWN WITHIN THE REVISION BLOCK HEREON ARE FOR INTEROFFICE FILING USE ONLY AND IN NO WAY AFFECT THE DATE OF THE FIELD SURVEY STATED HEREIN. UNLESS OTHERWISE NOTED.
10. BEARINGS FOLLOWED BY A (M) HAVE BEEN COLLECTED IN FIELD AND ARE IN STATE PLANE (GRID) BEARING BASIS.
11. THE EXPECTED HORIZONTAL ACCURACY OF THE INFORMATION SHOWN HEREON IS +/- 0.10'
12. ELEVATIONS SHOWN HEREON, IF ANY, ARE IN FEET AND DECIMAL PARTS THEREOF AND ARE BASED ON NAVD-88. THE EXPECTED ACCURACY OF THE ELEVATIONS SHOWN HEREON IS 0.03' FOR THE HARD SURFACE ELEVATIONS AND 0.1' FOR THE SOFT SURFACE ELEVATIONS. ELEVATIONS SHOWN HEREON ARE SURVEY FEET UNLESS OTHERWISE NOTED.

Job Number : 269376-SE	Field:
Drawn By : P. A.	Date of Field Work : 02/09/2026
Revisions	

Survey Related Information and Certifications:

**CERTIFIED TO**  
**ERIC J. GILBERT AND ROSITA M. GILBERT**

Legal Description:

LOT 18, LESS THE EAST 25 FEET THEREOF, AND THE EAST 25 FEET OF LOT 19, IN BLOCK 2, OF DEL IDA PARK, ACCORDING TO THE PLAT THEREOF, AS RECORDED IN PLAT BOOK 9, AT PAGE 52, OF THE PUBLIC RECORDS OF PALM BEACH COUNTY, FLORIDA.

**Bearing Basis:**

NONE. RECORD INFORMATION RELIANT UPON ANGULAR DATA ONLY.  
ALL ANGULAR DATA SHOWN HEREON REFERENCED THERETO.

Abbreviation Legend (Some items in legend may not appear on drawing)

A OR AL = ARC LENGTH	FPL = FLORIDA POWER AND LIGHT	PH = POOL HEATER	TR = TELEPHONE RISER
AT&T = AMERICAN TELEPHONE & TELEGRAPH	F.F.E. = FINISHED FLOOR ELEV.	PI = POINT OF INTERSECTION	TWP = TOWNSHIP
BFP = BACKFLOW PREVENTER	FIR = FOUND IRON ROD	PK = PARKER KAELOON	UE = UTILITY EASEMENT
BSL = BUILDING SETBACK LINE	FN = FOUND NAIL	R = RADIUS	UP = UTILITY POLE
C/O = CLEANOUT	FND = FOUND	POB = POINT OF BEGINNING	WM = WATER METER
CA = CENTRAL ANGLE	G.F.F.E = GARAGE FINISHED FLOOR ELEV.	POC = POINT OF COMMENCEMENT	WV = WATER VALVE
CATV = CABLE TV RISER	ICV - IRRIGATION CONTROL VALVE	PP = POOL PUMP	
CF = CALCULATED FROM FIELD	L = LEGAL DESCRIPTION	PRC = POINT OF REVERSE CURVATURE	
CH = CHORD DISTANCE	M = MEASURED	QTR = QUARTER	
CONC. = CONCRETE	OHC = OVERHEAD CABLE	RNG = RANGE	
CR = CALCULATED FROM RECORD	P = PLAT	ROW = RIGHT OF WAY	
DE = DRAINAGE EASEMENT	PC = POINT OF CURVATURE	SEC = SECTION	
EL OR ELEV = ELEVATION	PCC = POINT OF COMPOUND CURVATURE		
EM = ELECTRIC METER			

Elevations, if shown:

Benchmark: AD2689	Elevations on Drawing are in:
Benchmark Elev.: 5.21'	N.G.V.D.29 <input type="checkbox"/> N.A.V.D.88 <input checked="" type="checkbox"/>
Benchmark Datum: N.A.V.D. 1988	

**CERTIFICATION**

I HEREBY CERTIFY THAT THIS SURVEY MEETS THE STANDARDS OF PRACTICE AS OUTLINED IN CHAPTER 5J-17.051 & 5J-17.052 OF THE FLORIDA ADMINISTRATIVE CODE, PURSUANT TO SECTION 472.027, FLORIDA STATUTES, AND THAT THE ELECTRONIC SIGNATURE AND SEAL (IF AFFIXED) HEREON MEETS PROCEDURES AS SET FORTH IN CHAPTER 5J-17.062. PURSUANT TO SECTION 472.025, FLORIDA STATUTES.

Symbols (Some items in legend may not appear on drawing - Not to Scale)

= UTILITY POLE	= WELL	= HANDICAP SPACES
= LIGHT POLE	= CENTER LINE	= CONTROLLING POINT (POINT OF ROTATION)
= CATCH BASIN	= PARTY WALL	= HELD FOR ALIGNMENT
= FIRE HYDRANT	= AIR CONDITIONER	= SEC. QTR. CORNER
= MANHOLE	= SEPTIC LID	= SECTION CORNER
= WATER VALVE	= ELEV. SHOT	= TEMPORARY SITE BENCHMARK
= WATER METER		

**Line types**

BOUNDARY	
BUILDING	
EASEMENT	
CHAIN LINK FENCE	
WOOD FENCE	
PLASTIC FENCE	
OVERHEAD	

**Platted Easements & Notable Conditions (unplatted easements also listed if provided):**  
- COMMUNITY CONCRETE SIDEWALK CROSSES THE BOUNDARY LINE ON NORTHERLY SIDE OF LOT AS SHOWN.

PRINTING INSTRUCTIONS

WHEN PRINTING THIS PDF IN ADOBE. SELECT "ACTUAL SIZE" TO ENSURE CORRECT SCALING. **DO NOT USE "FIT"**.

SIGNATURE \_\_\_\_\_ DATE: **2-12-2026**  
PABLO ALVAREZ - PROFESSIONAL SURVEYOR AND MAPPER FLORIDA  
REGISTRATION NO. 7274 (NOT VALID WITHOUT THE SIGNATURE AND ORIGINAL RAISED SEAL OR THE ELECTRONIC SEAL (IF AFFIXED) OF THE FLORIDA LICENSED SURVEYOR AND MAPPER SHOWN ABOVE)

This survey has been issued by the following Landtec Surveying office:  
840 US Hwy 1, Suite 330  
North Palm Beach, Florida 33408  
Office: (561) 210-9344 www.LandtecSurvey.com  
Email: Construction@landtecsurvey.com

**LANDTEC**  
 SURVEYING  
*and Lien*  
 LICENSED BUSINESS No. 8507

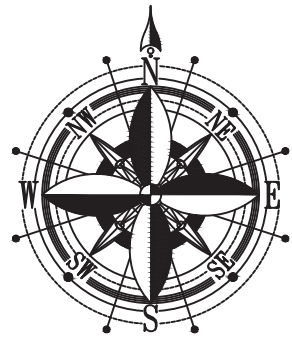

SCALE: 1"=20'

PROPERTY ADDRESS:  
102 NE 7TH STREET,  
DELRAY BEACH, FL. 33444

FLOOD INFORMATION:  
ZONE: "X"  
MAP PANEL#: 12099C0977G  
EFFECTIVE DATE: 12/20/2024

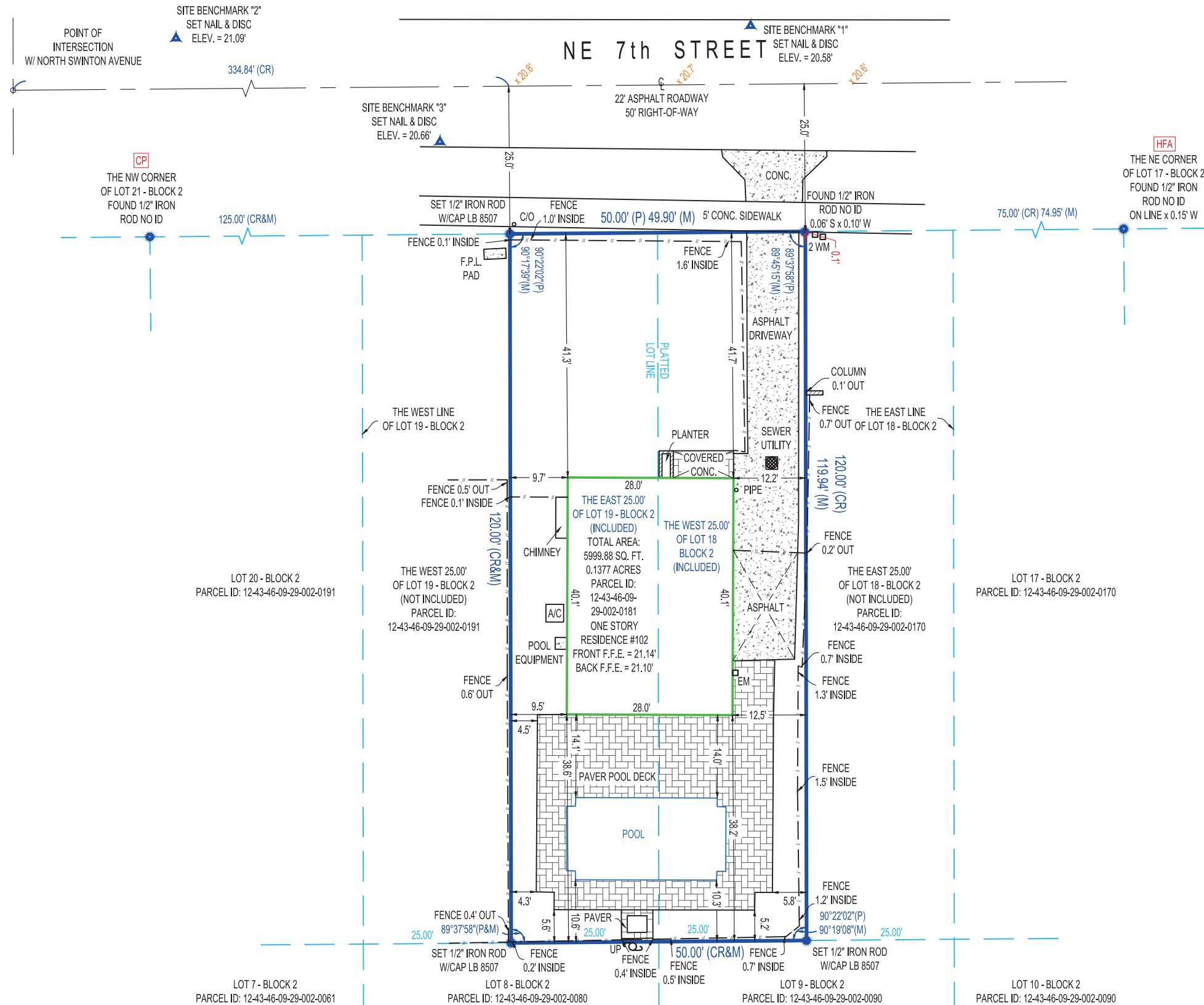

Job Number : 269376-SE	Field:
Drawn By : P. A.	Date of Field Work : 02/09/2026
Revisions	

This survey has been issued by the following Landtec Surveying office:  
840 US Hwy 1, Suite 330  
North Palm Beach, Florida 33408  
Office: (561) 210-9344 www.LandtecSurvey.com  
Email: Construction@landtecsurvey.com

