

LANDSCAPE REQUIREMENTS MULTIPLE FAMILY, COMMERCIAL, AND INDUSTRIAL DEVELOPMENT		PLANT LISTS (EXAMPLE)	
INTERIOR LANDSCAPING LDR SEC. 4.6.16(H)(3)(G) & (H)	REQUIRED: 10% OF 13,054 SQ. FT. OF PARKING & ACCESSWAYS, ONE TREE FOR EVERY 125 SQ. FT. PROVIDED:	#.(QUANTITY) & LIST OF TREES/PALMS	
		#.(QUANTITY) & LIST OF SHRUBS FOR HEDGE	
LANDSCAPE STRIP LDR SEC. 4.6.16(H)(3)(A) NORTH PROPERTY LINE	REQUIRED: ONE TREE FOR EVERY 30 LINEAR FEET (L.F.) WITH CONTINUOUS HEDGE PROVIDED:	#.(QUANTITY) & LIST OF TREES/PALMS	
		#.(QUANTITY) & LIST OF SHRUBS FOR HEDGE	
LANDSCAPE BARRIER LDR SEC. 4.6.16(H)(3)(D) WEST PROPERTY LINE	REQUIRED: ONE TREE FOR EVERY 30 L.F. WITH CONTINUOUS HEDGE PROVIDED:	#.(QUANTITY) & LIST OF TREES/PALMS	
		#.(QUANTITY) & LIST OF SHRUBS FOR HEDGE	
LANDSCAPE BARRIER LDR SEC. 4.6.16(H)(3)(D) SOUTH PROPERTY LINE	REQUIRED: ONE TREE FOR EVERY 30 L.F. WITH CONTINUOUS HEDGE PROVIDED:	#.(QUANTITY) & LIST OF TREES/PALMS	
		#.(QUANTITY) & LIST OF SHRUBS AND/OR GROUND COVERS	
LANDSCAPE BARRIER LDR SEC. 4.6.16(H)(3)(D) EAST PROPERTY LINE	REQUIRED: ONE TREE FOR EVERY 30 L.F. WITH CONTINUOUS HEDGE PROVIDED:	#.(QUANTITY) & LIST OF TREES/PALMS	
		#.(QUANTITY) & LIST OF SHRUBS AND/OR GROUND COVERS	
FOUNDATION LANDSCAPING LDR SEC. 4.6.16(H)(4)	REQUIRED: TOT. BLDG. FAÇADE LENGTH FACING ROYS PROVIDED:	#.(QUANTITY) & LIST OF TREES/PALMS	
		#.(QUANTITY) & LIST OF SHRUBS AND/OR GROUND COVERS	
STREET TREES LDR SEC. 4.6.16(H)(6)	REQUIRED: ONE STREET TREE FOR EVERY 40 L.F. WITH A MINIMUM OF ONE TREE PER PROPERTY. PROVIDED:	#.(QUANTITY) & LIST OF TREES:	
		#.(QUANTITY) & LIST OF TREES/PALMS	
LANDSCAPE BUFFER PLEASE REVIEW REQUIREMENTS OF A SPECIFIC USE, ZONING DISTRICT STANDARDS, AND SEC. 4.6.16(H)(3)(E)	REQUIRED: N/A L.F. N/A TREES & N/A SHRUBS PROVIDED:	#.(QUANTITY) & LIST OF TREES/PALMS	
		#.(QUANTITY) & LIST OF SHRUBS AND/OR GROUND COVERS	
LANDSCAPE ISLAND AND STRIP FOR PARKING LOT LDR SEC. 4.6.16(H)(3)(J), (K)	REQUIRED: LANDSCAPE ISLANDS ONE SHADE TREE, A MINIMUM OF 135 SQ. FT. OF PLANTING AREA, AT LEAST 9 FT. WID. NOT INCLUDING A CURB PROVIDED:	#.(QUANTITY) & LIST OF TREES:	
		#.(QUANTITY) & LIST OF TREES/PALMS	

General Notes

- PLANT AND LANDSCAPE MATERIALS SHALL CONFORM TO THE STANDARDS FOR FLORIDA NO. 1, AS GIVEN IN THE GRADES AND STANDARDS FOR NURSERY PLANTS, PARTS I & II AS PREPARED BY FLORIDA DEPARTMENT OF AGRICULTURE AND CONSUMER SERVICES.
- ALL UTILITIES THAT ARE KNOWN TO THE LANDSCAPE ARCHITECT ARE LOCATED ON THE PLAN FOR EXISTING OR PROPOSED UTILITIES:
 - NO TREE SHALL BE PLANTED WHERE IT COULD CONFLICT WITH OVER-HEAD POWER LINES AT MATURE HEIGHT.
 - NO TREE, SHRUB, HEDGE OR VINE SHALL BE PLANTED WITHIN FIVE (5) FEET OF ANY EXISTING OR PROPOSED UTILITY POLE, GUY WIRE OR PAD MOUNTED TRANSFORMER.
 - LARGE TREES (HEIGHT AT MATURITY OF MORE THAN 30 FEET) SHALL BE PLANTED NO CLOSER THAN A HORIZONTAL DISTANCE OF 30 FEET FROM THE NEAREST OVER-HEAD POWERLINE.
 - MEDIUM HEIGHT TREES (HEIGHT AT MATURITY BETWEEN 20 AND 30 FEET) SHALL BE OFFSET AT LEAST TWENTY (20) FEET.
 - SMALL TREES (HEIGHT AT MATURITY OF LESS THAN 20 FEET) REQUIRE NO OFFSET.
 - PALMS SHOULD BE PLANTED AT A DISTANCE EQUAL TO OR GREATER THAN THE AVERAGE FROND LENGTH PLUS 2 FEET FROM POWER LINES.
- THE CONTRACTOR SHALL ENSURE THAT ALL PLANTING ISLANDS AND OTHER AREAS SHALL BE CLEAN OF TRASH, CONSTRUCTION DEBRIS, OR OTHER WASTE MATERIALS TO A DEPTH OF 24 INCHES PRIOR TO LANDSCAPE INSTALLATION.
- IT IS THE CONTRACTOR'S RESPONSIBILITY TO INSURE THAT ALL PLANT BED AREAS HAVE PROPER DRAINAGE FOR OPTIMUM GROWTH OF LANDSCAPE MATERIAL. BEFORE INSTALLATION BEGINS, EXISTING DRAINAGE PATTERN SHALL NOT BE ALTERED OR EFFECTED BY NEW LANDSCAPING.
- PLANT ALL TREES AND PALMS (2 INCH - 4 INCH ABOVE FINISHED GRADE, TREES INSTALLED OR BURIED TOO DEEP SHALL BE RESET TO THIS STANDARD, REMOVE THE TOP ONE-THIRD (1/3) OF THE WIRE BASKETS ON ALL B & B MATERIAL.
- ALL HEDGES AND GROUNDCOVERS TO BE PLANTED LEAVING SPACE BETWEEN PLANTS AND BUILDINGS, WALLS AND FENCES.
- ALL PLANT BEDS AND TREE RINGS SHALL BE TREATED WITH PRE-EMERGENT HERBICIDE AND THEN TOP-DRESSED WITH 3-INCH DEEP LAYER OF COMMERCIAL FINE BARK MULCHES. CONTRACTOR SHALL INSTALL WOVEN WEED BARRIER FABRIC IN ALL SHRUB/GROUNDCOVER BEDS.
- HAND DIGGING HOLES FOR INSTALLING PROPOSED TREES IN CLOSE PROXIMITY TO UTILITIES IS REQUIRED TO AVOID CONFLICTS.
- ALL EXOTIC VEGETATION TO BE REMOVED FROM THE SITE PRIOR TO THE ISSUANCE OF A CERTIFICATE OF OCCUPANCY.
- EXISTING AND PROPOSED LANDSCAPING IS TO BE MAINTAINED PER JURISDICTION'S CLEAR SIGHT TRIANGLE REGULATIONS.
- NEW SOIL SHALL BE ST. AUGUSTINE FLORITAM. THE QUANTITY SHOWN ON THE PLANT LIST IS AN ESTIMATE AND CONTRACTOR SHALL DETERMINE EXACT QUANTITIES IN THE FIELD. SOIL AREAS TO BE MAINTAINED BY THE CONTRACTOR FROM THE TIME OF INSTALLATION TO THE TIME OF FINAL ACCEPTANCE.
- THE LANDSCAPE ARCHITECT MAY INSPECT TREES AND SHRUBS WHETHER AT PLACE OF GROWTH OR AT SITE BEFORE PLANTING, FOR COMPLIANCE WITH THE REQUIREMENTS FOR GENUS, SPECIES, VARIETY, SIZE AND QUALITY. LANDSCAPE ARCHITECT RETAINS RIGHT TO FURTHER INSPECT TREES AND SHRUBS FOR SIZE AND CONDITION OF BALLS AND ROOT SYSTEMS, INSECTS, INJURIES AND LATENT DEFECTS, AND TO REJECT UNSATISFACTORY OR DEFECTIVE MATERIAL AT ANY TIME DURING PROGRESS OF WORK. REMOVE REJECTED TREES OR SHRUBS IMMEDIATELY FROM PROJECT SITE.
- ALL MINIMUMS FOR EACH PLANT SPECIFIED WITHIN THE PLANT LIST ARE REQUIRED TO BE MET:
 - THE TREE HEIGHT AND SPREAD WILL PREVAIL OVER CALIPER AND CONTAINER SIZE.
 - PERIMETER HEDGES ARE REQUIRED TO BE INSTALLED AT 30-IN. HEIGHT AND CALCULATED AT A 36-IN. ON-CENTER (O.C.) EQUIVALENT.IF ANY OF THE MINIMUMS ARE NOT MET, THE INSTALLED MATERIAL MAY OR MAY NOT BE REJECTED ON A CASE BY CASE BASIS BY THE LANDSCAPE ARCHITECT, OWNER, OR JURISDICTION. FOR EXAMPLE, ALL TREE CALIPER AND CONTAINER SIZES NOTED ON THE PLANT LIST ARE A MINIMUM. CONTRACTOR TO INCREASE THE SIZE IF NECESSARY TO CONFORM TO THE PLANT SIZES AND SPECIFICATIONS.
- NO SUBSTITUTIONS WILL BE ACCEPTABLE. IF SPECIFIED LANDSCAPE MATERIAL IS NOT OBTAINABLE, SUBMIT PROOF OF NON-AVAILABILITY TO LANDSCAPE ARCHITECT AND JURISDICTION TOGETHER WITH THE PROPOSAL FOR USE OF EQUIVALENT MATERIAL.
- IN EVENT OF DISCREPANCY, THE PLANTING PLAN SHALL TAKE PRECEDENCE OVER THE PLANT LIST.
- TREES TO BE STAKED ONLY IF REQUIRED AS DEEMED NECESSARY BY OWNER AND LANDSCAPE ARCHITECT TO ASSURE HEALTH, SAFETY AND WELFARE (INCLUDES BUT NOT LIMITED TO ALL CURVED CABBAGE, TALL ROYALS, CURVED AND LEANING SPECIMENS). ALL WOOD STAKES TO BE PAINTED FOREST GREEN. STAKING PROCEDURES SHALL BE STANDARD CONTRACTOR PRACTICE CREATING NO TRUNK DAMAGE OR FUTURE STRANGULATION OF TREE.
- ALL PLANT MATERIAL SHALL BE PLANTED WITH "TERRA-SORB AG" OR AN APPROVED EQUIVALENT, IN ACCORDANCE WITH THE MANUFACTURER'S RECOMMENDATIONS FOR THE RATE OF APPLICATION.
- AN AUTOMATIC IRRIGATION SYSTEM WILL BE PROVIDED WHICH MEETS OR EXCEEDS THE FULL REQUIREMENTS OF THE LAND DEVELOPMENT REGULATIONS. THE OWNER WILL SUPPLY ALL PROPOSED PLANT MATERIAL WITH 100% IRRIGATION (AUTOMATIC) COVERAGE (WITH SOIL OVERLAP MINIMUM WITHIN TEN DAYS OF INITIAL INSTALLATION).
- CONTRACTOR TO INSTALL THE IRRIGATION SYSTEM PER THE JURISDICTION'S REGULATIONS TO CONFORM TO THE LANDSCAPE DESIGN.

Plant List

SYM	BOTANICAL NAME/ COMMON NAME	HEIGHT/ SPREAD	SPECIFICATION	NATIVE	DROUGHT TOLERANT	TOTAL
TREES AND PALMS	AR ACER RUBRUM MAPLE	16' HT. 7 SPR.	FIELD GROWN, B&B 3" CAL. 8" CT. MIN.	Y	H	4
	CE CONOCARPUS ERECTUS GREEN BUTTWOOD	16' HT. 7 SPR.	FIELD GROWN, B&B 3" CAL. 8" CT. MIN.	Y	H	8
	L I LAGERSTROEMIA INDICA CRABE MYRTLE	16' HT. 7 SPR.	FIELD GROWN, B&B 3" CAL. MIN. 5" CT. MIN. SINGLE TRUNK	N	H	1
	SP SABAL PALMETTO SABAL PALM	MIN. 16' HT. 10' - 14' CT.	STAGGERED CLUSTER SLICK TRUNK	Y	H	7
SHRUBS	TH TABEBUIA HETEROPHYLLA PINK TABEBUIA	16' HT. 7 SPR.	FIELD GROWN, B&B 3" CAL. 8" CT. MIN.	N	H	2
	CH-R CHRYSOBALANUS ICACO COCOPLUM	24" X 18"	24" O.C. FULL TO BASE	Y	H	7.3
	INO INDOA MALI BEP MAJLI RED IXORA	24" X 18"	24" O.C. FULL TO BASE	N	H	4.9
	POD PODOCARPUS MACROPHYLLUS PODOCARPUS	5' HT. 2 SPR.	30" O.C. FULL TO BASE	N	H	4.5
SMALL SHRUBS AND GROUNDCOVERS	SCH SCHEFFLERA ABOICOLA "TRINETTE" VARIEGATED ARBICOLA	24" X 18"	24" O.C.	N	H	2.8
	VIB VIBURNUM OBOVATUM WALTERS VIBURNUM	24" X 18"	30" O.C. FULL TO BASE	Y	H	3.2
	ILE ILEX VOMITORIA "SHILLINGS" YALPOUN HOLLY	18" X 18"	24" O.C. FULL TO BASE	Y	H	7.4
	LIR LIRIOPE MUSCARI LIRIOPE	18" X 18"	1 GAL. 18" O.C. FULL TO BASE	N	M	20.4
	MU-M MUELENBERGIA CAPILLARIS PINK MU-LY GRASS	18" X 18"	24" O.C. FULL TO BASE	Y	H	3.9
	RHA RHAPLOPIS INDICA INDIAN HAWTHORN	18" X 18"	24" O.C. FULL TO BASE	N	H	6.8
	TRA TRACLOSPERMUM ASIATICUM "MINIMA" DWARF ASIAN JASMINE	4" X 14"	1 GAL. 18" O.C.	N	H	15.8
	ZAM ZAMIA PUMILA COONTIE	18" X 18"	3 GAL. AS SHOWN	Y	H	6
	SOD STENOPTERUM SECUNDATUM ST. AUGUSTINE FLORITAM GRASS		DISEASE FREE LAID TIGHTLY, EVEN UNIFORM	N	M	T.B.D.

Notes as per City of Delray Beach:

- ALL PLANT MATERIAL SHALL BE FLORIDA #1 GRADE OR BETTER
- MULCH SHALL BE APPLIED TO A MINIMUM DEPTH OF THREE (3) INCHES IN ALL PLANTING BEDS.
- ALL PROHIBITED PLANT SPECIES SHALL BE ERADICATED FROM THE SITE.
- ALL LANDSCAPE AREAS SHALL BE PROVIDED WITH AN IRRIGATION SYSTEM, AUTOMATICALLY OPERATED, TO PROVIDE COMPLETE COVERAGE TO ALL PLANT MATERIALS AND GRASS TO BE MAINTAINED.
- SOIL AND IRRIGATION SHALL BE PROVIDED WITHIN UNPAVED PORTION OF THE RIGHT-OF-WAY ADJACENT TO THE PROPERTY LINE.
- REINFORCED CONCRETE CURBING AT LEAST SIX (6) INCHES IN HEIGHT SHALL BE PROVIDED AROUND ALL LANDSCAPE ISLANDS AND AS A SEPARATOR BETWEEN ALL LANDSCAPED AREAS THAT ARE ADJACENT TO VEHICULAR USE AREAS UNLESS SUCH CURBING WILL INTERFERE WITH DRAINAGE.

Statement of Intent "as to the method and coverage of irrigation" per LRD 4.6.16(C)(1)(b)4: Per LRD 4.6.16(I) Irrigation Requirements: "All landscaped areas shall be provided with a fully automated sprinkler system that will provide complete coverage of all plant materials and grass to be maintained. All systems shall be designed to allow for head-to-head coverage (one hundred (100) percent coverage with one hundred (100) percent overlap)".

NOTE:
Any trees or shrubs placed within water, sewer or drainage easements shall conform to the City of Delray Beach Standard Details, LD1.1 & LD1.2.
See Sheet LP02.1 for Standard Details.

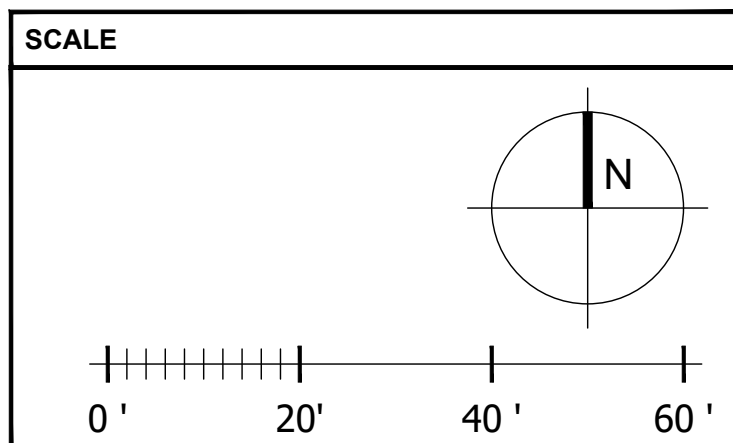

48 HOURS BEFORE DIGGING
CALL TOLL FREE
1-800-368-5828
SUNSHINE-FL.COM
NOTIFICATION CENTER

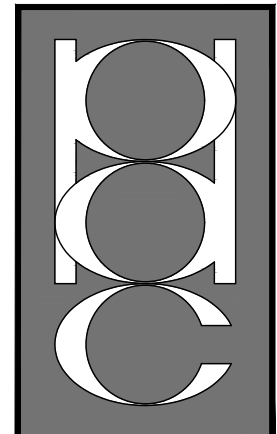

PATRICK D.
CUNNINGHAM, LLC

- land planning
- landscape architecture

519 Sapphire Drive
Sarasota, FL 34234

O: 941.351.8915

RANDY PHILLIPS AIA
W I C H I T A , K S
3 1 6 . 2 6 7 . 4 0 0 2



INFINITY
ENGINEERING
GROUP, LLC

1208 East Kennedy Boulevard
Suite 230
Tampa, FL 33602

[p] 813.695.4649
[f] 813.445.4211
www.ieggroup.net
Certificate No. 07889
IEG JOB NO. 15-223.00

FIFTH THIRD BANK
DELRAY COMMONS
5070 WEST ATLANTIC AVE DELRAY BEACH, FL

PRE-PLAN REVIEW

PATRICK D. CUNNINGHAM
FL REG. NO. LA0001669

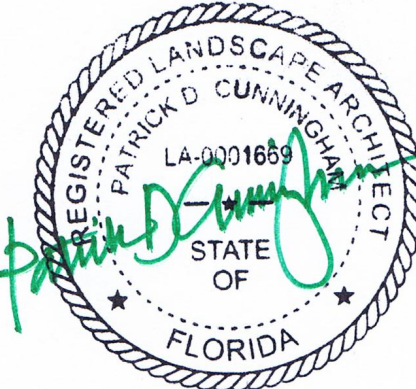

SITE COMMENTS V2 03.10.23

SITE COMMENTS V1 01.27.23

PRE-PLAN REVIEW 04.25.22

LANDSCAPE PLAN

LP.01

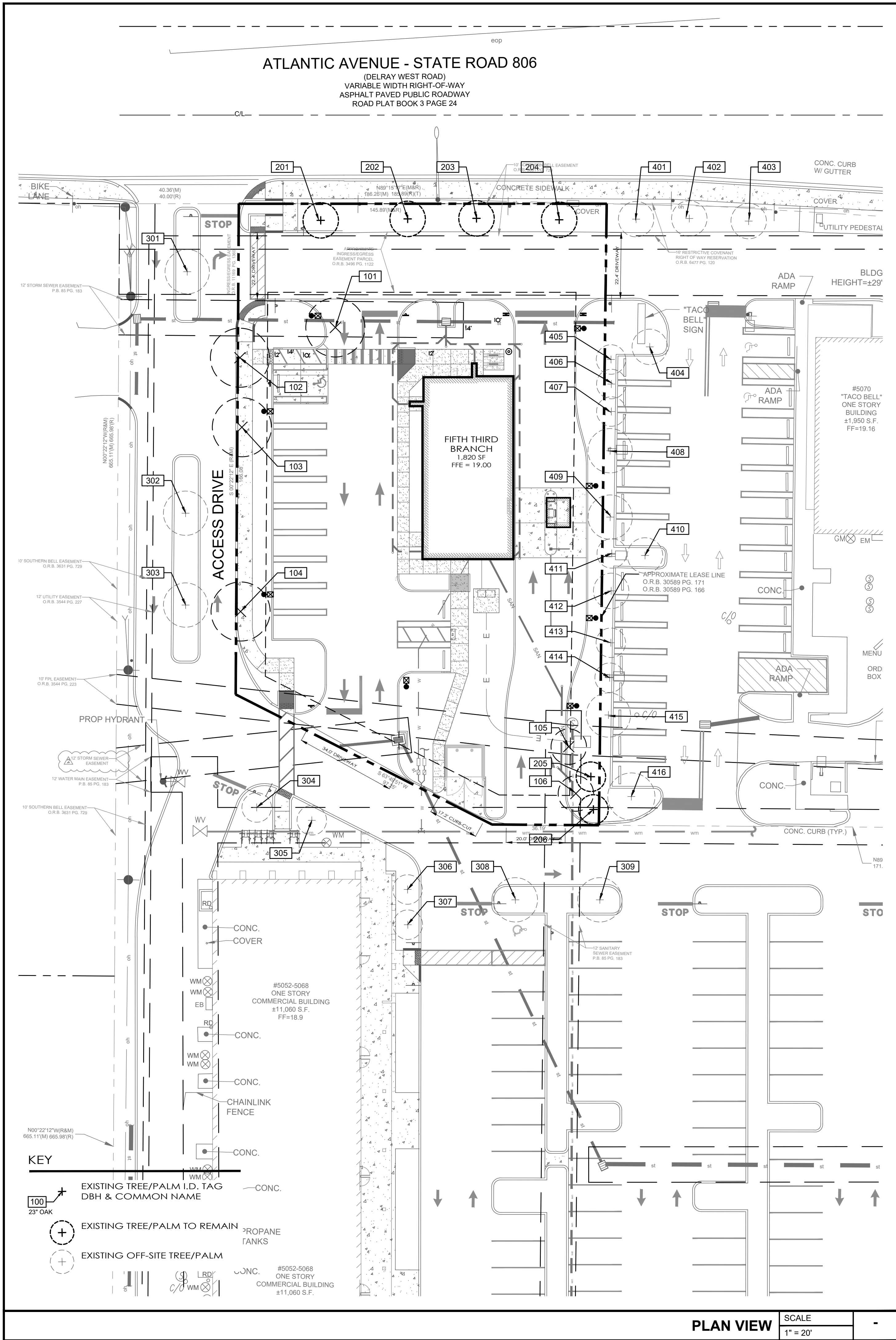

EXISTING TREES: (TO BE REMOVED)

NO.	TREE SPECIES	DBH (INCH)	ACTION
101	LIVE OAK	12"	TO BE REMOVED
102	LIVE OAK	12"	TO BE REMOVED
103	LIVE OAK	12"	TO BE REMOVED
104	LIVE OAK	16"	TO BE REMOVED
105	SABAL PALM	14"	TO BE REMOVED
106	SABAL PALM	10"	TO BE REMOVED

* EXISTING TREE INFORMATION TAKEN FROM THE TREE SURVEY PREPARED BY ELLIS SURVEYS, LLC., (DATED 01-05-2022), GOOGLE EARTH STREETVIEW AND THE PROPOSED LANDSCAPE PLAN PREPARED BY SCOTT BARBER DESIGNS, P.A., FOR PEBB ENTERPRISES, SHOPPING CENTER PROJECT. (SHEET L-1.0, DATED 11-11-2021)

EXISTING TREES: (TO REMAIN) **

NO.	TREE SPECIES	DBH (INCH)	ACTION
201	CAPE MYRTLE	8"	TO BE PROTECTED
202	CAPE MYRTLE	8"	TO BE PROTECTED
203	CAPE MYRTLE	10"	TO BE PROTECTED
204	CAPE MYRTLE	8"	TO BE PROTECTED
205	SABAL PALM	12"	TO BE PROTECTED
206	SABAL PALM	10"	TO BE PROTECTED

** EXISTING TREE INFORMATION TAKEN FROM THE TREE SURVEY PREPARED BY ELLIS SURVEYS, LLC., (DATED 01-05-2022)

PROPOSED TREES: (OFF SITE - SHOPPING CENTER)

NO.	TREE SPECIES	SPEC.	ACTION
301	ROYAL PALM	12-FT. GW.	PROTECT IF NEEDED
302	ROYAL PALM	12-FT. GW.	PROTECT IF NEEDED
303	ROYAL PALM	12-FT. GW.	PROTECT IF NEEDED
304	CAPE MYRTLE	3" CAL/12-FT. HT.	NONE
305	FL. THATCH PALM	8-FT. HT.	NONE
306	FL. THATCH PALM	8-FT. HT.	NONE
307	FL. THATCH PALM	8-FT. HT.	NONE
308	LIVE OAK	4" CAL/16-FT. HT.	NONE
309	LIVE OAK	4" CAL/16-FT. HT.	NONE

*** PROPOSED OFF-SITE TREE INFORMATION TAKEN FROM LANDSCAPE PLAN PREPARED BY SCOTT BARBER DESIGNS, P.A., FOR PEBB ENTERPRISES, SHOPPING CENTER PROJECT. (SHEET L-1.01, DATED 11-11-2021)

EXISTING TREES: (OFF SITE - TACO BELL) ****

NO.	TREE SPECIES	SPEC.	ACTION
401	CAPE MYRTLE	8" DBH	PROTECT IF NEEDED
402	CAPE MYRTLE	8" DBH	PROTECT IF NEEDED
403	CAPE MYRTLE	8" DBH	PROTECT IF NEEDED
404	PIGEON PLUM	16-18 FT. HT.	TO BE PROTECTED
405	SABAL PALM	20-30 FT. HT.	TO BE PROTECTED
406	SABAL PALM	20-30 FT. HT.	TO BE PROTECTED
407	SABAL PALM	20-30 FT. HT.	TO BE PROTECTED
408	CAPE MYRTLE	16-18 FT. HT.	TO BE PROTECTED
409	CAPE MYRTLE	16-18 FT. HT.	TO BE PROTECTED
410	PIGEON PLUM	16-18 FT. HT.	TO BE PROTECTED
411	PIGEON PLUM	16-18 FT. HT.	TO BE PROTECTED
412	PIGEON PLUM	16-18 FT. HT.	TO BE PROTECTED
413	S. BUTTWOOD	12-14 FT. HT.	TO BE PROTECTED
414	S. BUTTWOOD	12-14 FT. HT.	TO BE PROTECTED
415	PINK TABEBUIA	16-18 FT. HT.	TO BE PROTECTED
416	PIGEON PLUM	16-18 FT. HT.	TO BE PROTECTED

**** EXISTING TREE INFORMATION TAKEN FROM LANDSCAPE PLAN PREPARED BY RICHARD BARTLET LANDSCAPE INC., FOR TACO BELL PROJECT. (SHEET L-1, DATED 12-05-2018) AS WELL AS, THE TREE SURVEY PREPARED BY ELLIS SURVEYS, LLC., (DATED 01-05-2022)

Notes:

- A TREE REMOVAL PERMIT WILL BE REQUIRED PRIOR COMMENCEMENT OF DEVELOPMENT ACTIVITY.
- THE CONDITION OF THE TREES LISTED ARE BASED ON A VARIETY OF MATERIALS, AS WELL AS FIELD OBSERVATIONS, AND ARE TO BE USED AS REFERENCE ONLY AND IS NOT TO BE USED FOR TREE PERMITTING. A CERTIFIED ARBORIST, NOT THE LANDSCAPE ARCHITECT IS RESPONSIBLE FOR ANY TREE EVALUATION REQUIRED BY THE CITY.
- A CERTIFIED ARBORIST IS TO PROVIDE THE FINAL TREE DISPOSITION PLAN AT TIME OF TREE PERMITTING. THE VALUATION OF TREES SHALL BE APPRAISED USING THE COUNCIL OF TREE AND LANDSCAPE APPRAISERS GUIDE FOR PLANT APPRAISAL, LATEST EDITION.
- TREE BARRICADES FOR TREES TO BE PRESERVED DURING CONSTRUCTION SHALL BE LOCATED AT THE DRIP LINE, UNLESS OTHERWISE APPROVED BY THE ENVIRONMENTAL REVIEW STAFF, PRIOR TO COMMENCEMENT OF CONSTRUCTION.
- THE AREA WITHIN THE DRIP LINE SHALL REMAIN UNDISTURBED.
- THE FOLLOWING ACTIVITIES ARE PROHIBITED WITHIN TEGH DRIP LINE OF PRESERVED TREES:
 - A. IMPROVEMENTS, FILL, MACHINERY AND VEHICLE TRAVEL OR PARKING
 - B. UNDERGROUND UTILITIES
 - C. GRADE CHANGES, COMPACTION OF SOIL, OR EXCAVATION
 - D. STORAGE OR CONSTRUCTION MATERIALS.
- THE TREE PROTECTION BARRICADES SHALL CONSIST OF CHAIN LINK FENCE (NEW OR USED) OR ORANGE SAFETY FENCE WITH A MINIMUM 5-FOOT HEIGHT, UNLESS OTHERWISE APPROVED BY THE BUILDING AND DEVELOPMENT SERVICES.
- A TREE PERMIT WILL BE REQUIRED PRIOR TO ANY CONSTRUCTION. NATIVE VEGETATION REMOVAL WITHIN THE DRIP LINE OF A TREE, AND/OR TREE REMOVAL, (CH. 54, ART. XVII, SECTION 54-55.4)
- NO CLEARING WITH HEAVY EQUIPMENT, FILLING, OR PLACEMENT OF IMPROVEMENTS OR UTILITY LINES SHALL OCCUR WITHIN THE PROTECTED ROOT ZONE OF ANY CANOPY TREE TO BE SAVED.
- THE PROTECTED ROOT ZONE IS DEFINED AS THE DRIPLINE OF THE TREE. ONLY HAND CLEARING OR MOWING IS PERMITTED WITHIN THE PROTECTED ROOT ZONE OF A CANOPY TREES TO BE SAVED IF AUTHORIZED BY THE ADMINISTRATOR.

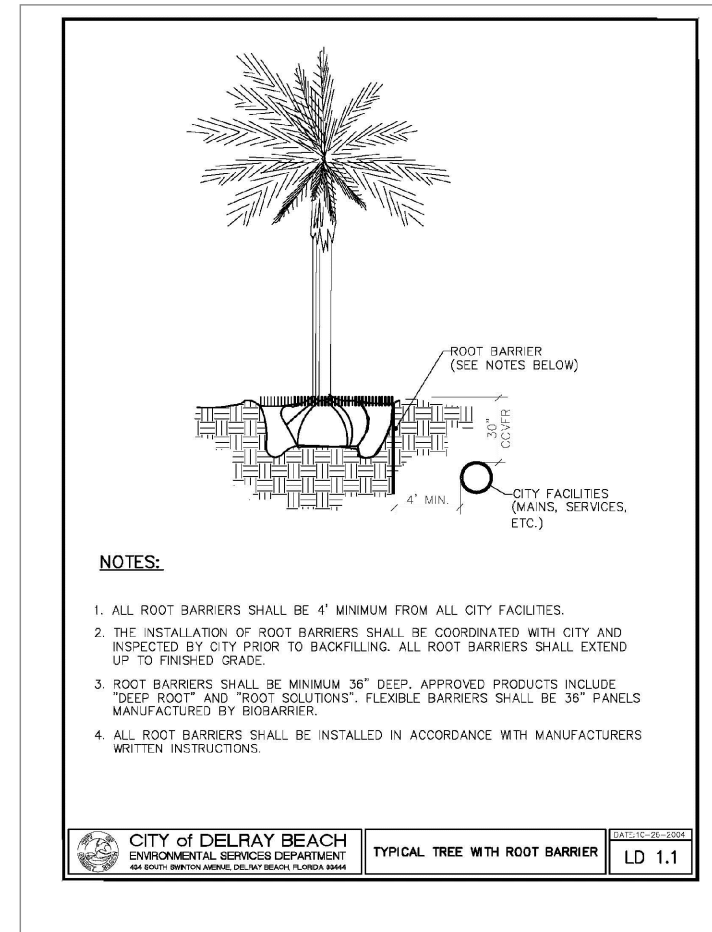
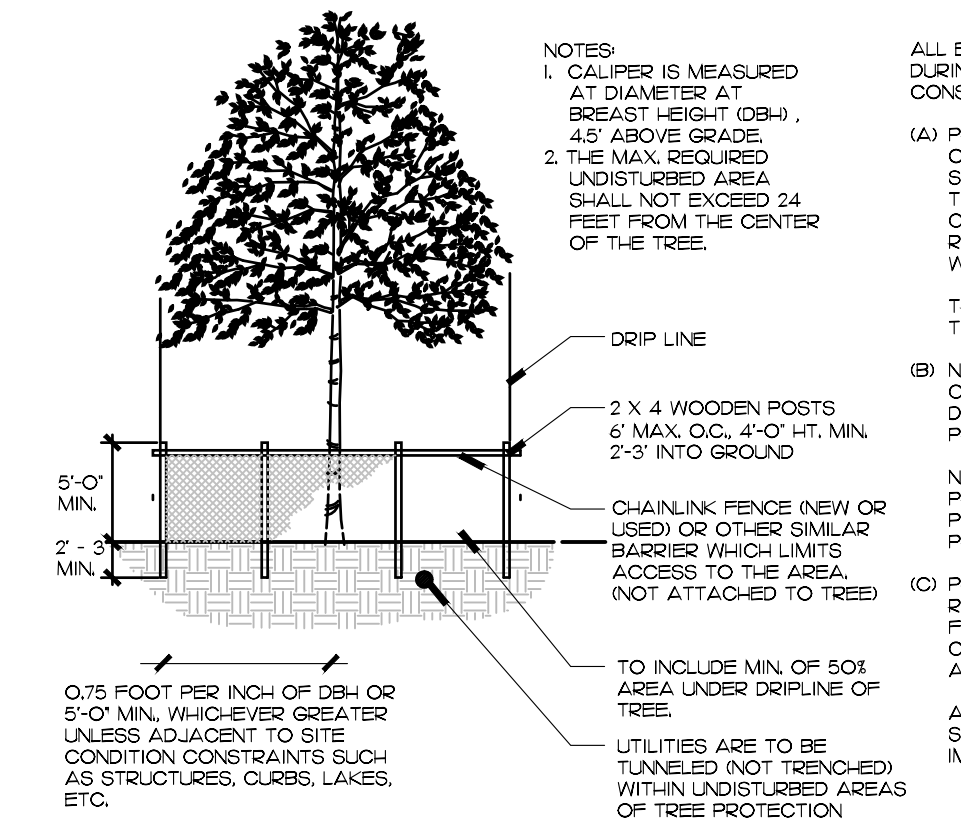

TYPICAL CITY DETAILS
NOT TO SCALE

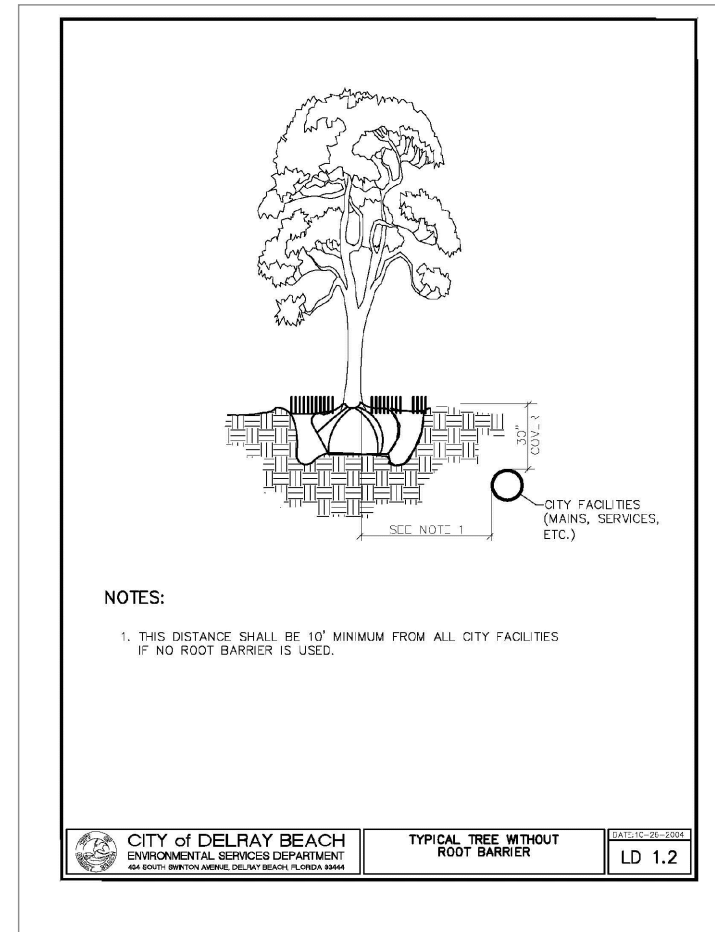

48 HOURS BEFORE DIGGING
CALL TOLL FREE
8-H
SUNSHINE-911.COM
NOTIFICATION CENTER

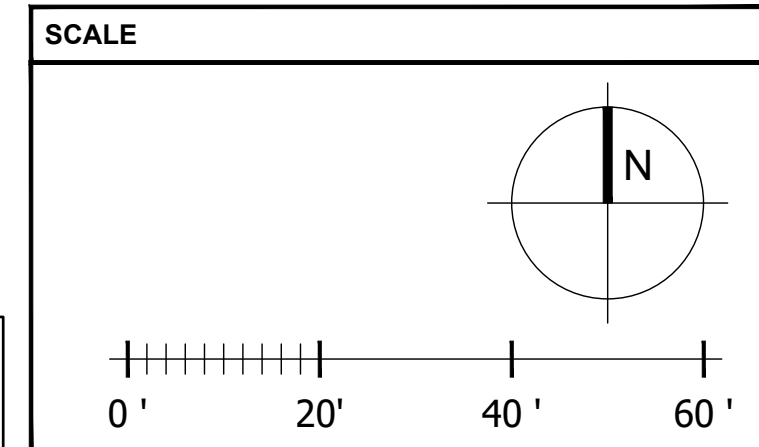

PRE-PLAN REVIEW

FIFTH THIRD BANK
DELRAY COMMONS
5070 WEST ATLANTIC AVE DELRAY BEACH, FL

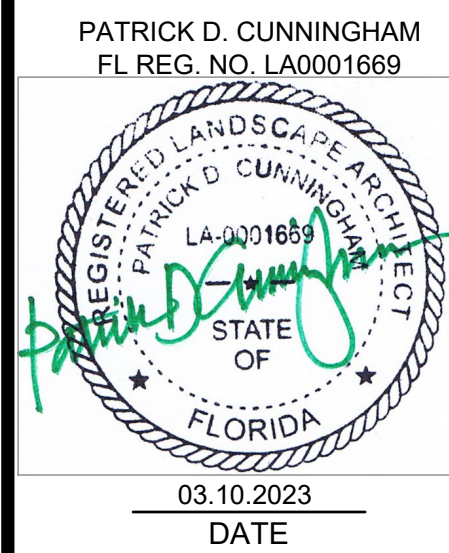

SITE COMMENTS V2 03.10.23
PRE-PLAN REVIEW 04.25.22
TREE REPLACEMENT PLAN

LP.02

