

**COLOR CODED WATERMAIN**  
 ALL WATER MAIN PIPE AND PIPE FITTINGS INSTALLED UNDER THIS PROJECT SHALL BE COLOR CODED OR MARKED USING BLUE AS A PREDOMINANT COLOR. ALL UNDERGROUND PLASTIC PIPES SHALL BE SOLID-WALL BLUE PIPE, SHALL HAVE A CO-EXTRUDED BLUE EXTERNAL SKIN, OR SHALL BE BLACK PIPE WITH BLUE STRIPES INCORPORATED INTO, OR APPLIED TO, THE PIPE WALL; AND UNDERGROUND METAL PIPE SHALL HAVE BLUE STRIPES APPLIED TO THE PIPE WALL. PIPE STRIPED DURING MANUFACTURING OF THE PIPE SHALL HAVE CONTINUOUS STRIPES THAT RUN PARALLEL TO THE AXIS OF THE PIPE, THAT ARE LOCATED AT NO GREATER THAN 90-DEGREE INTERVALS AROUND THE PIPE, AND THAT SHALL REMAIN INTACT DURING AND AFTER INSTALLATION OF THE PIPE. IF TAPE OR PAINT IS USED TO STRIPE PIPE DURING INSTALLATION OF THE PIPE, THE TAPE OR PAINT SHALL BE APPLIED IN A CONTINUOUS LINE THAT RUNS PARALLEL TO THE AXIS OF THE PIPE AND THAT IS LOCATED ALONG THE TOP OF THE PIPE; FOR PIPE WITH AN INTERNAL DIAMETER OF 24 INCHES OR GREATER, TAPE OR PAINT SHALL BE APPLIED IN CONTINUOUS LINES ALONG EACH SIDE OF THE PIPE AS WELL AS ALONG THE TOP OF THE PIPE. ABOVEGROUND PIPE SHALL BE PAINTED BLUE OR SHALL BE COLOR CODED OR MARKED LIKE UNDERGROUND PIPE.

STATION	TYPE	ATR
100+90, 21' LT	DOUBLE	0'
101+55, 21' LT	DOUBLE	0'
102+15, 21' LT	DOUBLE	0'
103+50, 21' LT	SINGLE	0'
104+11, 21' LT	SINGLE	0'

\*ATR- ASPHALT TRENCH REPAIR

- NOTE:**
- BACKFLOW PREVENTION ASSEMBLY SHALL BE APPROVED BY USC.
  - INSTALL NEW WATER SERVICES.

48 HOURS BEFORE DIGGING  
 CALL TOLL FREE  
**1-800-432-4770**  
 SUNSHINE STATE ONE  
 CALL CENTER

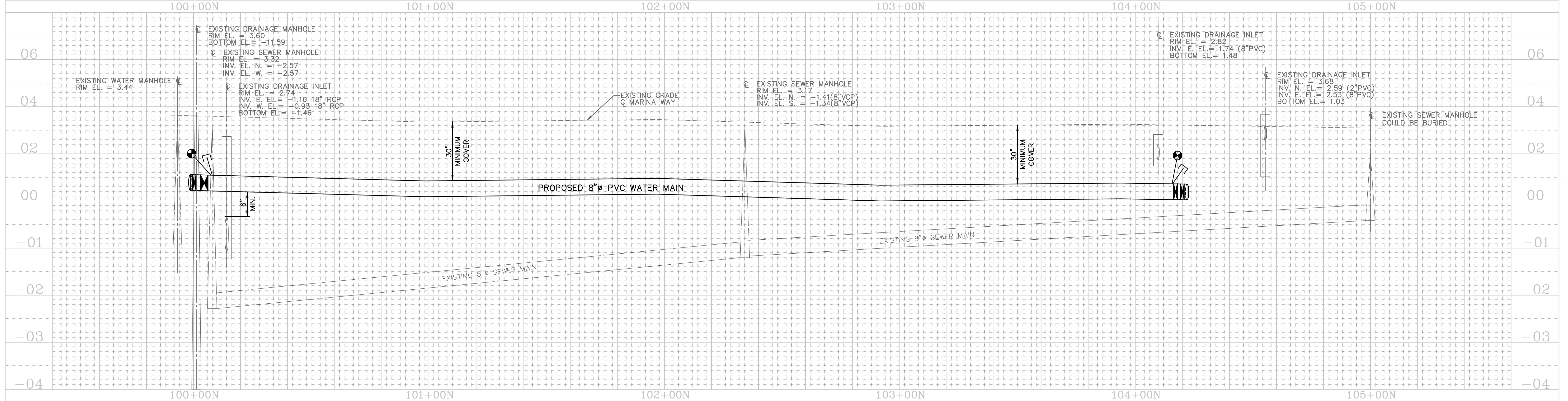

S:\eng\2016\Projects\2016-061\MARINE WAY WATER MAIN.dwg Plotted by lowa on Feb 01 2016 15:22:20



**CITY of DELRAY BEACH**  
 ENVIRONMENTAL SERVICES DEPARTMENT  
 434 SOUTH SWINTON AVENUE, DELRAY BEACH, FLORIDA 33444  
 Phone: (561) 243-7322 Fax: (561) 243-7060 www.mydelraybeach.com

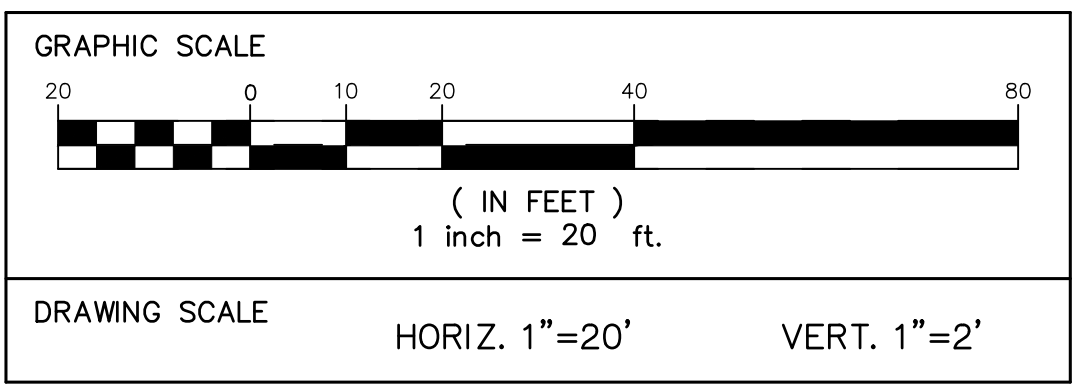

ENGINEER'S SEAL  
 ISAAC KOVNER, P.E.  
 Lic. No. 54901

DESIGNED BY	IK				
DRAWN BY	OQB				
CHECKED BY	IK				
DATE	JAN. 2016	REVISION	DATE	DESCRIPTION	BY

**MARINE WAY (CANAL STREET)  
 WATER MAIN IMPROVEMENTS**

PLAN AND PROFILE

PROJECT NO.	2016-061
SHEET NO.	1 OF 3
FILE ID.	