CITY COMMISSION MEETING

APPEALABLE ITEMS

JUNE 7, 2016

PLANNING & ZONING DEPARTMENT

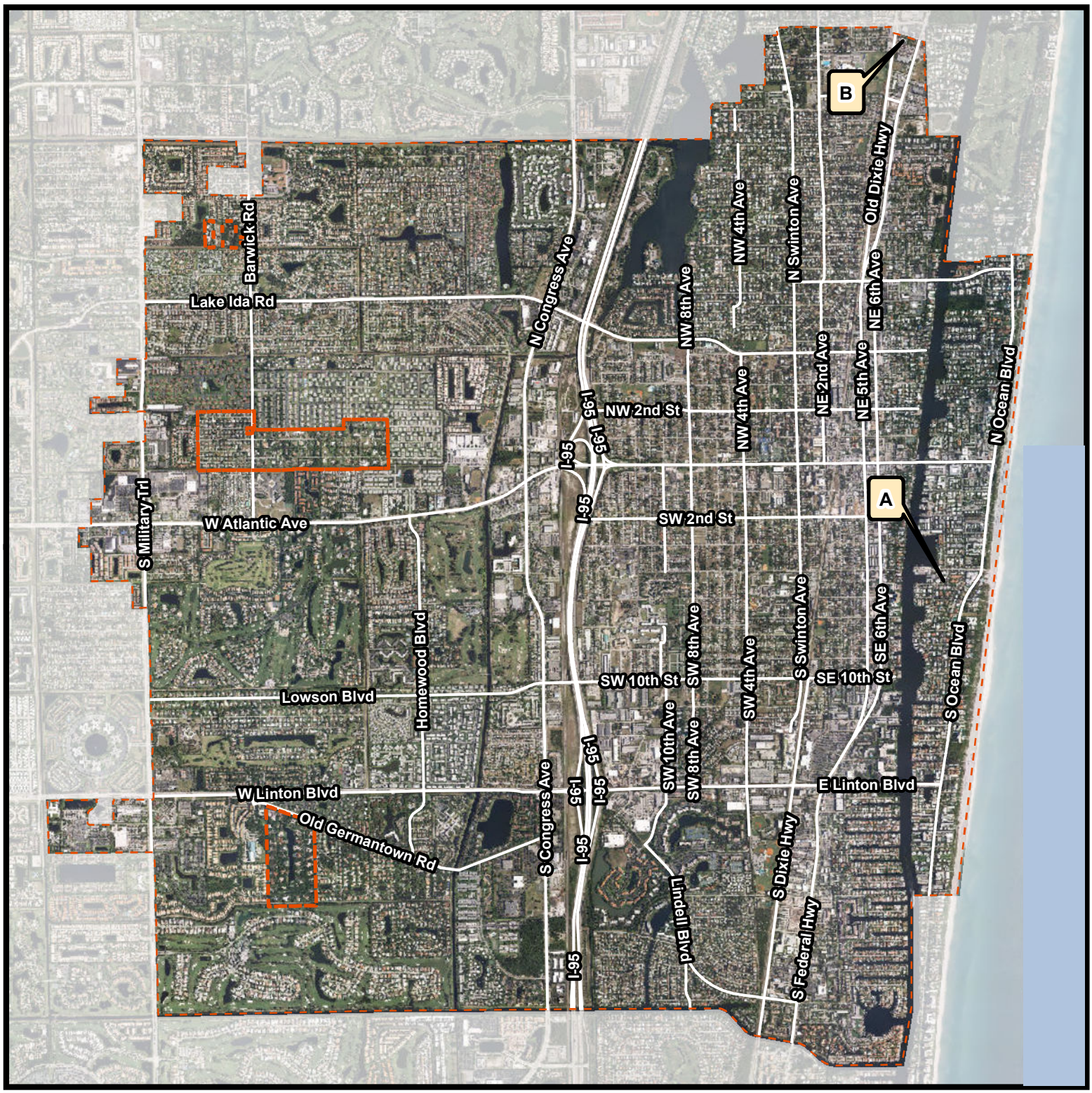

SPRAB:
A. SEAGATE VILLAS
B. DELRAY HEALTH AND WELLNESS

Date: 5/6/2016

Document Path: S:\Planning & Zoning\DBMS\GIS\Project Maps\City Commission Maps\City Commission Map 6-7-16.mxd