

Work Request No. 7399757

Sec. \_\_, Twp \_\_ S, Rge \_\_ E

Parcel I.D. \_\_\_\_\_  
(Maintained by County Appraiser)

### EASEMENT (BUSINESS)

This Instrument Prepared By

Name: R. Max Lohman, City Attorney  
Co. Name: City of Delray Beach  
Address: 200 NW 1st Avenue  
Delray Beach, FL 33444

The undersigned, in consideration of the payment of \$1.00 and other good and valuable consideration, the adequacy and receipt of which is hereby acknowledged, grant and give to Florida Power & Light Company, its affiliates, licensees, agents, successors, and assigns ("FPL"), a non-exclusive easement forever for the construction, operation and maintenance of overhead and underground electric utility facilities (including wires, poles, guys, cables, conduits and appurtenant equipment) to be installed from time to time; with the right to reconstruct, improve, add to, enlarge, change the voltage as well as the size of, and remove such facilities or any of them within an easement described as follows:

Reserved for Circuit Court

See Exhibit "A" ("Easement Area")

Together with the right to permit any other person, firm, or corporation to attach wires to any facilities hereunder and lay cable and conduit within the Easement Area and to operate the same for communications purposes; the right of ingress and egress to the Easement Area at all times; the right to clear the land and keep it cleared of all trees, undergrowth and other obstructions within the Easement Area; the right to trim and cut and keep trimmed and cut all dead, weak, leaning or dangerous trees or limbs outside of the Easement Area, which might interfere with or fall upon the lines or systems of communications or power transmission or distribution; and further grants, to the fullest extent the undersigned has the power to grant, if at all, the rights hereinabove granted on the Easement Area heretofore described, over, along, under and across the roads, streets or highways adjoining or through said Easement Area.

IN WITNESS WHEREOF, the undersigned has signed and sealed this instrument on \_\_\_\_\_, 20\_\_.

Signed, sealed and delivered in the presence of:

\_\_\_\_\_  
(Witness' Signature)

Print Name: \_\_\_\_\_  
(Witness)

\_\_\_\_\_  
(Witness' Signature)

Print Name: \_\_\_\_\_  
(Witness)

Entity name

By: \_\_\_\_\_

Print Name: Cary D. Glickstein, Mayor

Print Address: 100 NW 1st Avenue  
Delray Beach, FL 33444

Approved as to form and legal sufficiency:

\_\_\_\_\_  
R. Max Lohman, City Attorney

STATE OF \_\_\_\_\_ AND COUNTY OF \_\_\_\_\_. The foregoing instrument was acknowledged before me this \_\_\_\_\_ day of \_\_\_\_\_, 20\_\_, by \_\_\_\_\_, the \_\_\_\_\_ of \_\_\_\_\_ a \_\_\_\_\_, who is personally known to me or has produced \_\_\_\_\_ as identification, and who did (did not) take an oath.  
(Type of Identification)

My Commission Expires:

\_\_\_\_\_  
Notary Public, Signature

Print Name \_\_\_\_\_

**DESCRIPTION:**

A PORTION OF BASEBALL FIELD, OSCEOLA PARK, ACCORDING TO THE PLAT THEREOF. AS RECORDED IN PLAT BOOK 3, PAGE 2, OF THE PUBLIC RECORDS OF PALM BEACH COUNTY, FLORIDA, BEING MORE PARTICULARLY DESCRIBED AS FOLLOWS:  
 COMMENCING AT THE SOUTHWEST CORNER OF SAID BASEBALL FIELD, OSCEOLA PARK; THENCE, ALONG THE SOUTH LINE OF SAID BASEBALL FIELD, SOUTH 90°00'00" WEST, A DISTANCE OF 135.04 FEET TO THE POINT OF BEGINNING;  
 THENCE, CONTINUING ALONG SAID SOUTH LINE, SOUTH 90°00'00" WEST, A DISTANCE OF 10.00 FEET; THENCE, DEPARTING SAID SOUTH LINE, NORTH 00°00'00" EAST, A DISTANCE OF 15.00 FEET; NORTH 90°00'00" EAST, A DISTANCE OF 10.00 FEET; THENCE SOUTH 00°00'00" WEST, A DISTANCE OF 15.00 FEET TO THE POINT OF BEGINNING;

SAID LANDS SITUATE IN SECTION 21, TOWNSHIP 46 SOUTH, RANGE 43 EAST, CITY OF DELRAY BEACH, PALM BEACH COUNTY, FLORIDA.

CONTAINING A TOTAL OF 150 SQUARE FEET/0.0034 ACRES MORE OR LESS.

SUBJECT TO EASEMENTS, RESTRICTIONS, RESERVATIONS, COVENANTS, AND RIGHTS-OF-WAY OF RECORD.

**NOTES:**

1. REPRODUCTIONS OF THIS SKETCH ARE NOT VALID UNLESS SEALED WITH AN EMBOSSED SURVEYOR'S SEAL.
2. LANDS SHOWN HEREON ARE NOT ABSTRACTED FOR RIGHTS-OF-WAY, EASEMENTS, OWNERSHIP, OR OTHER INSTRUMENTS OF RECORD.
3. BEARINGS SHOWN HEREON ARE RELATIVE TO A BEARING OF SOUTH 90°00'00" WEST ALONG THE SOUTH LINE OF BASEBALL FIELD, OSCEOLA PARK, ACCORDING TO THE PLAT THEREOF, AS RECORDED IN PLAT BOOK 3, PAGE 2 OF THE PUBLIC RECORDS OF PALM BEACH COUNTY, FLORIDA.
4. THE "LAND DESCRIPTION" HEREON WAS PREPARED BY THE SURVEYOR
5. DATA SHOWN HEREON IS A GRAPHIC DEPICTION OF THE LANDS DESCRIBED AND DOES NOT CONSTITUTE A BOUNDARY SURVEY AS SUCH.

**CERTIFICATE:**

I HEREBY CERTIFY THAT THE ATTACHED SKETCH OF DESCRIPTION OF THE HEREON DESCRIBED PROPERTY IS TRUE AND CORRECT TO THE BEST OF MY KNOWLEDGE AND BELIEF AS PREPARED UNDER MY DIRECTION ON JANUARY 30, 2017. I FURTHER CERTIFY THAT THIS SKETCH OF DESCRIPTION MEETS THE STANDARDS OF PRACTICE SET FORTH IN CHAPTER 5J-17 ADOPTED BY THE FLORIDA BOARD OF SURVEYORS AND MAPPERS PURSUANT TO FLORIDA STATUTES 472.027.

SHEET 1 OF 2



**CAULFIELD & WHEELER, INC.**  
 CIVIL ENGINEERING - LAND SURVEYING  
 7900 GLADES ROAD - SUITE 100  
 BOCA RATON, FLORIDA 33434  
 PHONE (561)-392-1991 / FAX (561)-750-1452

**DOWNTOWN DELRAY PROFESSIONAL CENTER  
 UTILITY EASEMENT  
 SKETCH OF DESCRIPTION**



DAVID P. LINDLEY  
 REGISTERED LAND  
 SURVEYOR NO. 5005  
 STATE OF FLORIDA  
 LB# 3591

DATE	01/30/17
DRAWN BY	DLS
F.B./ PG.	N/A
SCALE	AS SHOWN
JOB NO.	6974-UE2

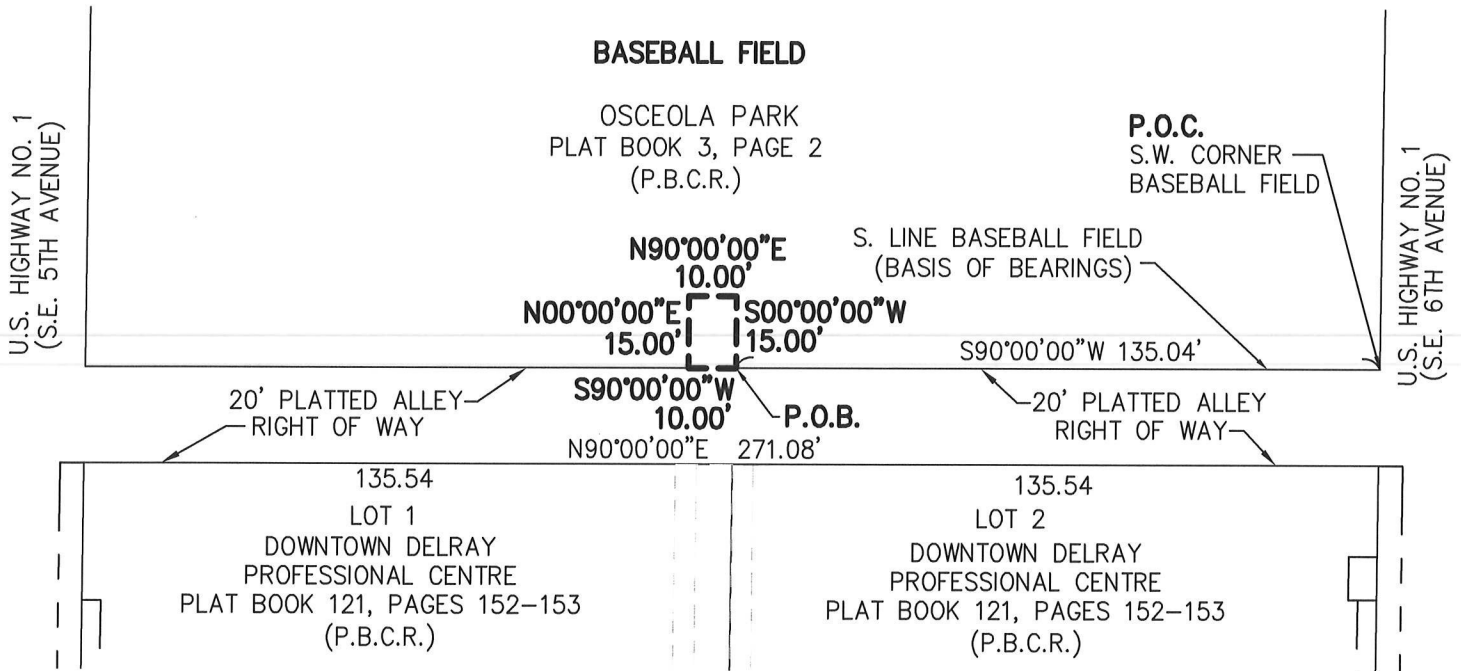

**LEGEND**

- ☒ - OFFICIAL RECORD BOOK
- O.R.B. - OFFICIAL RECORD BOOK
- P.B.C.R. - PALM BEACH COUNTY RECORDS
- P.O.B. - POINT OF BEGINNING
- P.O.C. - POINT OF COMMENCEMENT

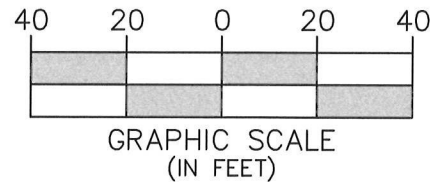

**SHEET 2 OF 2**

**CAULFIELD & WHEELER, INC.**  
 CIVIL ENGINEERING - LAND SURVEYING  
 7900 GLADES ROAD - SUITE 100  
 BOCA RATON, FLORIDA 33434  
 PHONE (561)-392-1991 / FAX (561)-750-1452

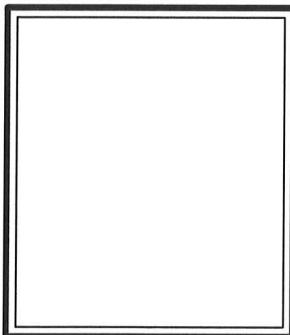

DATE	01/30/17
DRAWN BY	DLS
F.B./ PG.	N/A
SCALE	AS SHOWN
JOB NO.	6974-UE2

**DOWNTOWN DELRAY PROFESSIONAL CENTER  
 UTILITY EASEMENT  
 SKETCH OF DESCRIPTION**