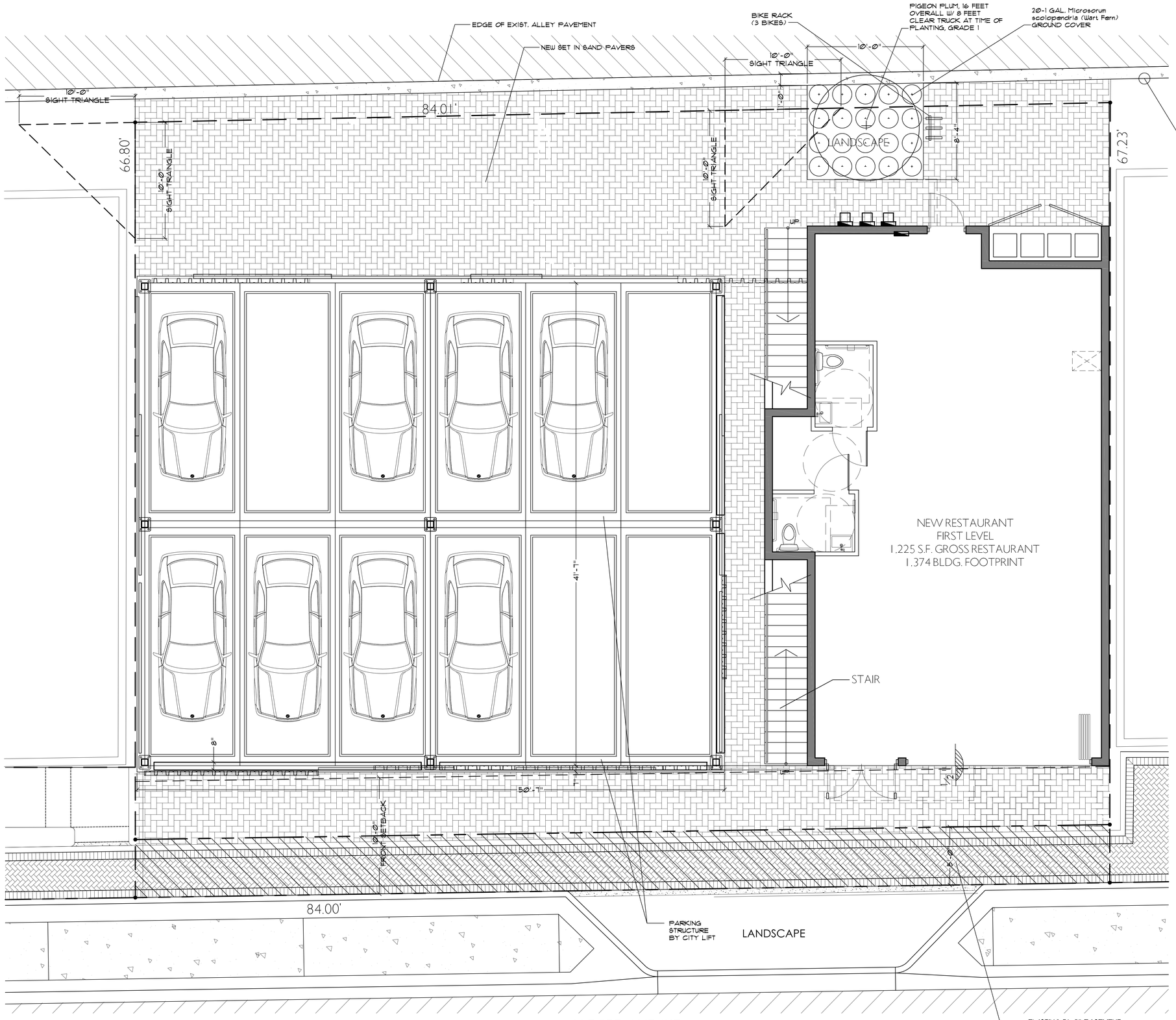

"any trees or shrubs placed within water, sewer or drainage easements shall conform to the City of Delray Beach Standard Details; LD 1.1 & LD 1.2."

LANDSCAPE PLAN

1/4" = 1'-0"

landscape note:

1. THE PLANTER SHALL BE DUG OUT MIN. 30" AND BACKFILLED WITH A PLANTING MIXTURE OF 50/50 OR 60/40 (SAND/TOPSOIL) MIXTURE
2. PLANTER SHALL BE IRRIGATED CONTRACTOR SHALL COORDINATE

GEORGE BREWER INC
ARCHITECTURE
85 SE 4TH AVENUE
DELRAY BCH, FL 33483
PHONE 561.272.7301
FAX. 561.272.3722
BREWERARCHITECTURE.COM

325 PARKING/LOFTS

NEW COMMERCIAL

325 N.E. 3RD AVENUE
DELRAY BEACH, FLORIDA

AR0013954

DATE: 05-20-2019

PERMIT NO.

REVISIONS:

1 REVISION 2 PER CITY COMMENTS 7-10-19

NORTH

L1