

# LEGAL DESCRIPTION ACCOMPANY SKETCH

## PRIVATE ACCESS EASEMENT

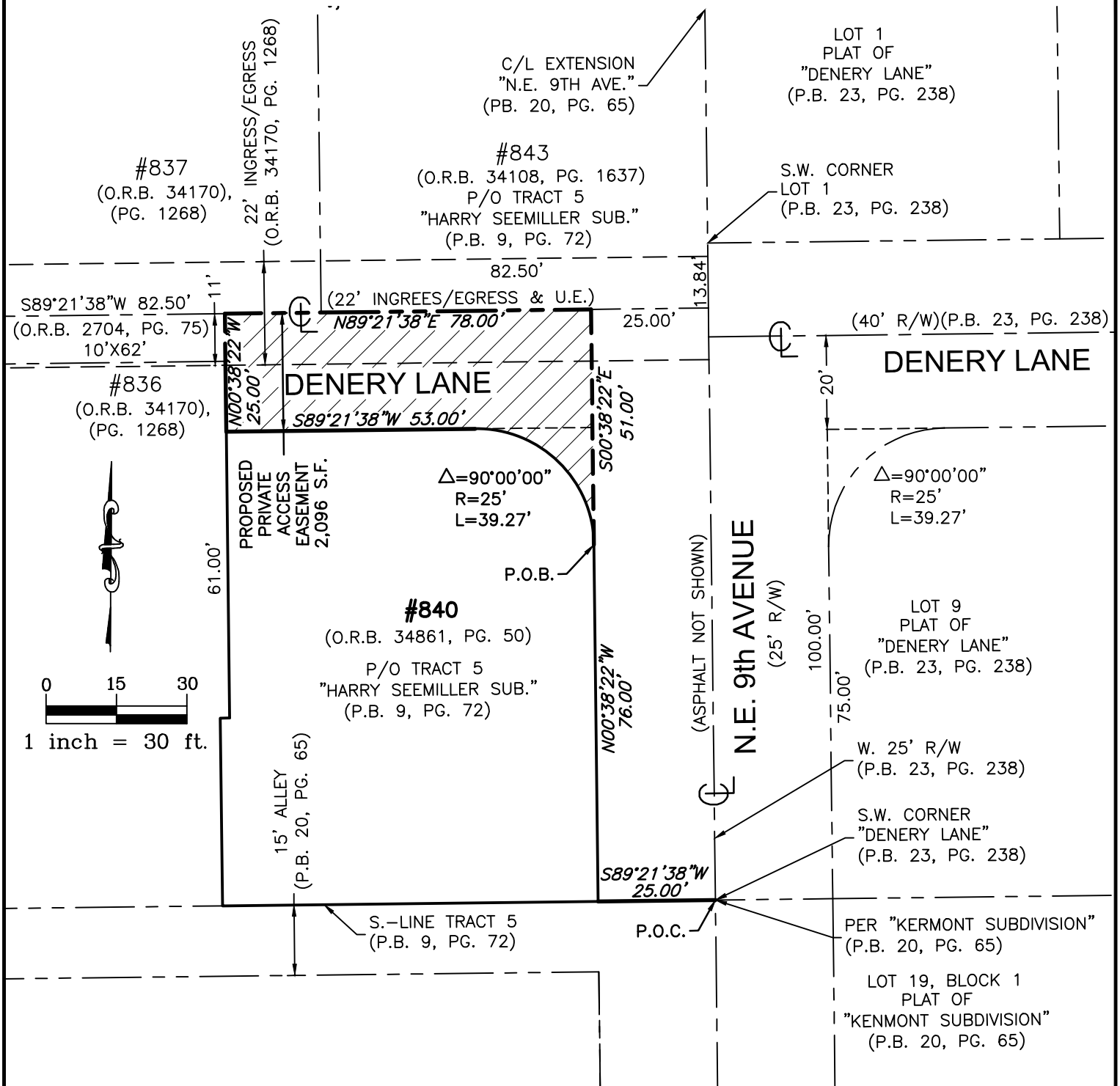

THIS IS NOT A BOUNDARY SURVEY

SHEET NO. 2 of 2

THIS SURVEY MEETS THE STANDARD OF PRACTICE AS SET FORTH BY THE FLORIDA BOARD OF PROFESSIONAL SURVEYORS AND MAPPERS IN CHAPTER 5J-17, FLORIDA ADMINISTRATIVE CODE.

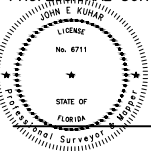

Date: 03/03/2025

JOHN E. KUHAR, PSM, STATE OF FLORIDA  
PROFESSIONAL SURVEYOR AND MAPPER LS 6711  
NOT VALID WITHOUT THE ELECTRONIC SIGNATURE AND THE ORIGINAL SEAL OF A  
FLORIDA LICENSED SURVEYOR AND MAPPER.

SCALE: 1" = 30'

CHECKED BY: JEK

DRAWN BY: NLR



BASELINE LAND SURVEY LLC  
1400 N.W. 1st COURT  
BOCA RATON, FLORIDA 33432  
(561) 417-0700

LB 8229

JOB: 24-02-005-SK.LG.D.-PAE