

EXISTING BUILDING NO SCALE

- PROJECT DESCRIPTION**
- THE PROPOSED WORK OF THIS PROJECT INCLUDES THE FOLLOWING:
- UNIT 1 (415)
    - REMOVE EXISTING GLASS STOREFRONT, INCLUDING ENTRANCE DOOR, WINDOW AND SILL BEARING AND OTHER MORTAR STRUCTURES. PROVIDING A CLEAN EXPOSED 16" VISE BY 1/4" HIGH, AND PREPARE OPENING FOR NEW STORE FRONT INSTALLATION.
    - INSTALL NEW GLAZED ALUMINUM DOOR AND STORE FRONT, FINISHED STAINLESS STEEL TRIM, MATCHING THAT IN UNIT 2, WITH GLAZING TO BE CLEAR GLASS SHEETGLASS.
    - REPLACE EXISTING WOOD EGGS AND FRAMES WITH NEW GLAZED ALUMINUM ENTRANCE DOOR AND FRAME, COMPLETE WITH LOCKSET, CLOSER, BRUSHED STAINLESS STEEL FINISH AND TINTED GLASS.
    - PAINT THE BUILDING WITH EMERSON HOLLANDS PAINT NO. 59 TUFF EXTRA WHITE, SATIN FINISH, AND RECOVER THE SIGNAGE ARE WITH BEY-BEY VINYL MATERIAL, NO. 302 TRUCKY SLAB.

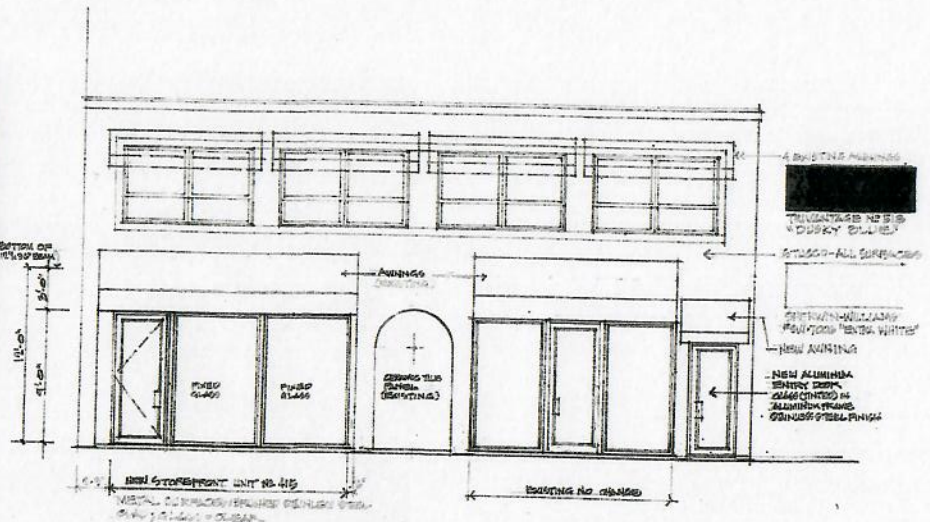

PROPOSED RENOVATION NO SCALE

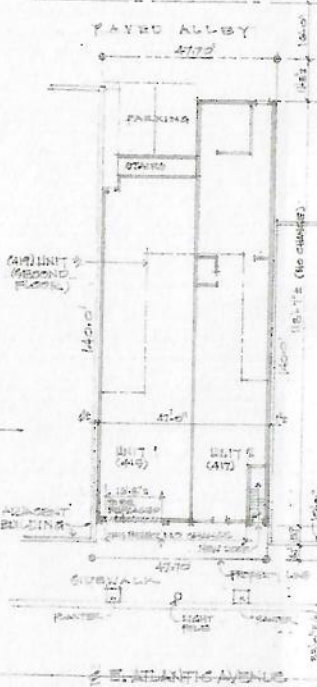
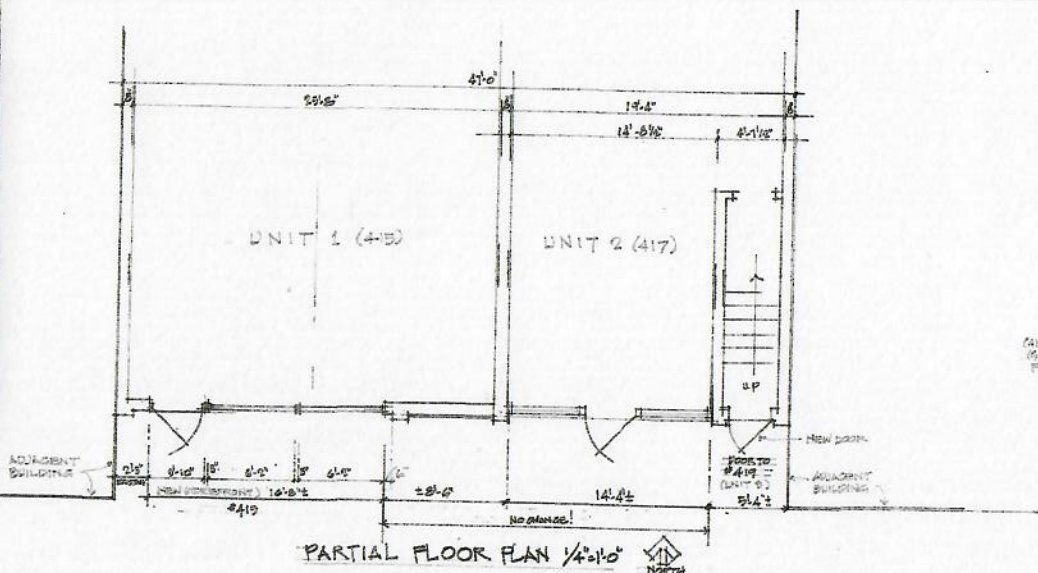

**SITE DEVELOPMENT DATA**

PROPERTY CONTROL NUMBER: 12-43-49-18 04201-0200

PROPERTY ADDRESS: 415 - 419 EAST ATLANTIC AVENUE, DELRAY BEACH, FLORIDA 33483

PROPERTY DESCRIPTION: BLAIR'S DOWNTOWN SUBDIVISION, LOT 6, BLOCK 63, DELRAY BEACH FLORIDA, AS RECORDED IN THE PUBLIC RECORDS, PALM BEACH COUNTY, FLORIDA, PLAT BOOK 60, PAGE 122

EXTERIOR RENOVATIONS TO COMMERCIAL BUILDING  
 415 - 419 E. ATLANTIC AVENUE, DELRAY BEACH, FL 33483  
 FOR BLAIRS DOWNTOWN CODOMINIUM ASSN.  
 419 E. ATLANTIC AVENUE, DELRAY BEACH, FLA. 33483

FLOOR PLAN/SITE PLAN/ELEVATION AND NOTES

APPROVED BY: [Signature]

ROY M. SIMON, A.I.A., ARCHITECT  
 296 S. FIFTH AVENUE, DELRAY BEACH, FL 33485  
 PHONE: 385-2222

PROJECT NO: 2007 DATE: 1/01

CITY OF DELRAY BEACH DEVELOPMENT SERVICES DEPARTMENT  
 SUPPLEMENTAL FORMS

COLOR AND MATERIAL FORM		
Please note the type of material and color specification proposed (including types of finishes)		
ATTACH SAMPLES		
ROOF	AWNINGS	
NOT APPLICABLE		
	TRIVANTAGE #518 "DUSKY BLUE", VINYL	
FENCE/WALLS	RAILINGS/SHUTTERS	
SW 7006 Extra White  SHERWIN-WILLIAMS #SW-7006 "EXTRA WHITE"	NOT APPLICABLE	
FASCIA	DOORS	
NOT APPLICABLE	BRUSHED STAINLESS STEEL CLAD FRAMES, WITH CLEAR GLASS @ 415 AND GREY TINT @ 419	
WINDOWS	SCREEN (PATIO/POOL)	
BRUSHED STAINLESS STEEL CLAD W/CLEAR GLASS	NOT APPLICABLE	
COLUMNS	OTHER	
NOT APPLICABLE		
Additional Submittals		
	Applicant	Staff
1. Submit one paper copy and one digital copy of photograph(s) of the streetscape view(s) of the subject site and the buildings immediately adjacent.	✓ Pms	
2. Submit four (4) sets of the proposed color samples/chips. Scanned copies will not be accepted.	✓ Pms	
3. OPTIONAL: A sample board may also be submitted in addition to this form.		