EXHIBIT 4

FDOT

This Certifies that
JACOB TURETSKY

Has Completed a Florida Department of Transportation Approved Temporary Traffic Control (TTC) Advanced (Refresher) Course.

Date Expires: 09/27/2025 **Certificate #** 77566
Instructor: Juan Morales **FDOT Provider #** 37

ATSSA
Phone: 540-368-1701
15 Riverside Parkway Ste.100
Fredericksburg, VA,
www.atssa.com
jessica.scheyder@atssa.com

ATSSA
SAFER ROADS SAVE LIVES

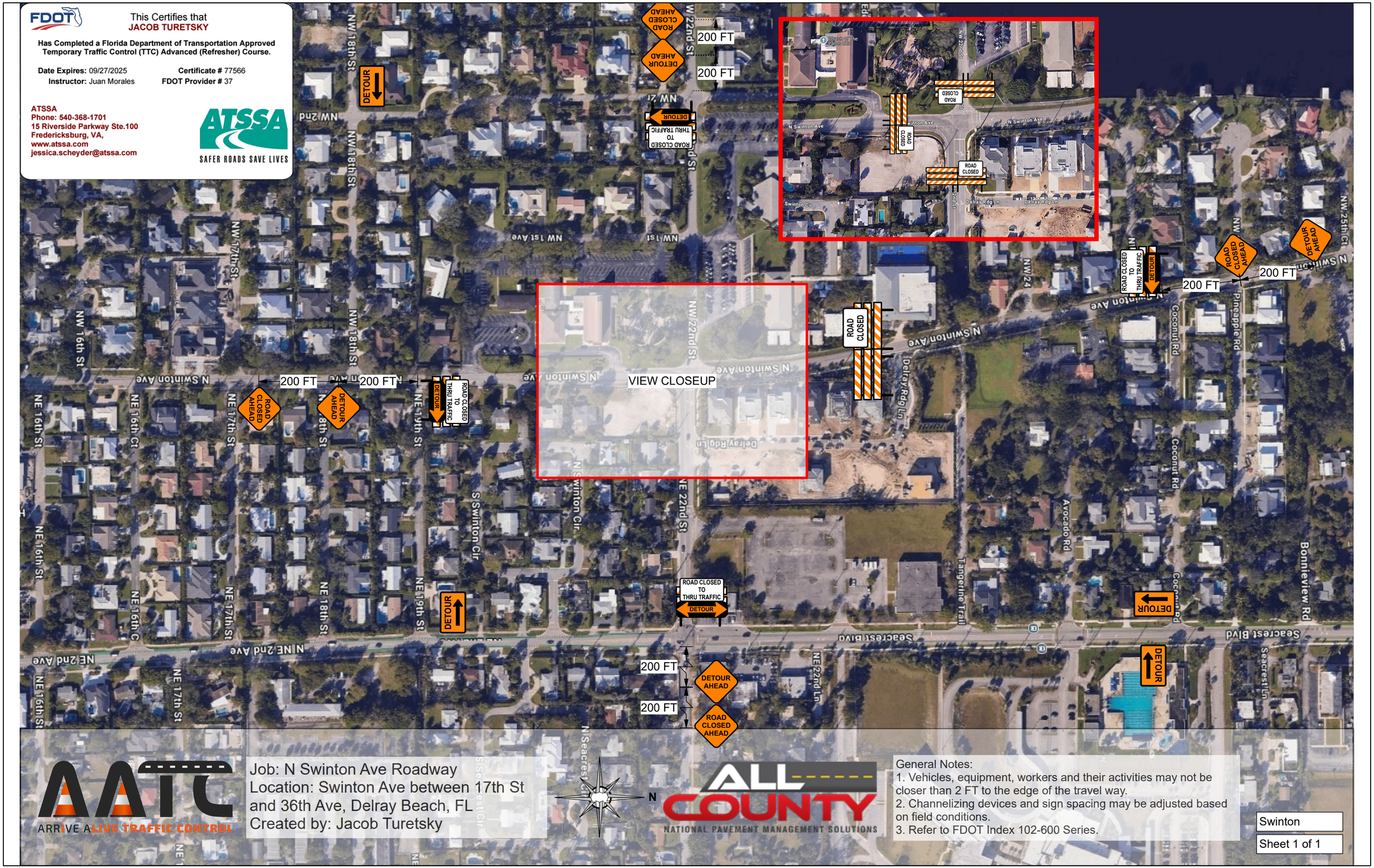

AATC
ARRIVE ALIVE TRAFFIC CONTROL

Job: N Swinton Ave Roadway
Location: Swinton Ave between 17th St and 36th Ave, Delray Beach, FL
Created by: Jacob Turetsky

N

ALL COUNTY
NATIONAL PAVEMENT MANAGEMENT SOLUTIONS

General Notes:
1. Vehicles, equipment, workers and their activities may not be closer than 2 FT to the edge of the travel way.
2. Channelizing devices and sign spacing may be adjusted based on field conditions.
3. Refer to FDOT Index 102-600 Series.

Swinton

Sheet 1 of 1