

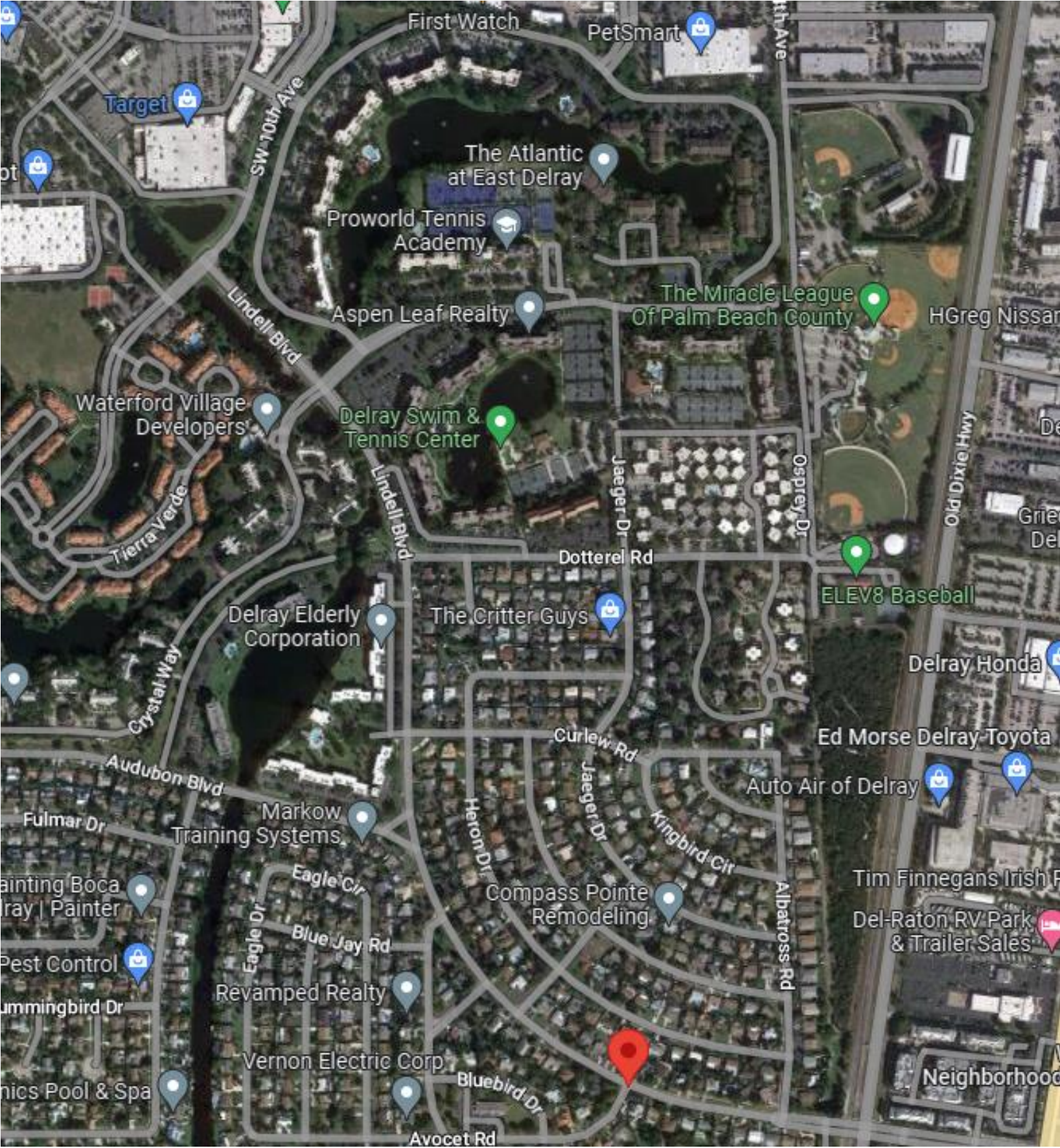







CITY OF DELRAY- LINDELL BLVD



FPL CONSTRUCTION SYMBOLS

-  =Proposed # 1/0 TPX Conductor UG
-  =Proposed Street Light
-  =Proposed Wood Pole
-  =Existing Concrete Pole
-  =Existing Transformer
-  =Proposed 17" HAND HOLE
-  =Proposed 24" HAND HOLE

ROW PERMIT REQUIRED

INACCESSIBLE
 13 kV
 FUTURE 23 kV
 23 kV
 SALT SPRAY

MATCH LINE STA. 11+50 - SEE SHEET C-212

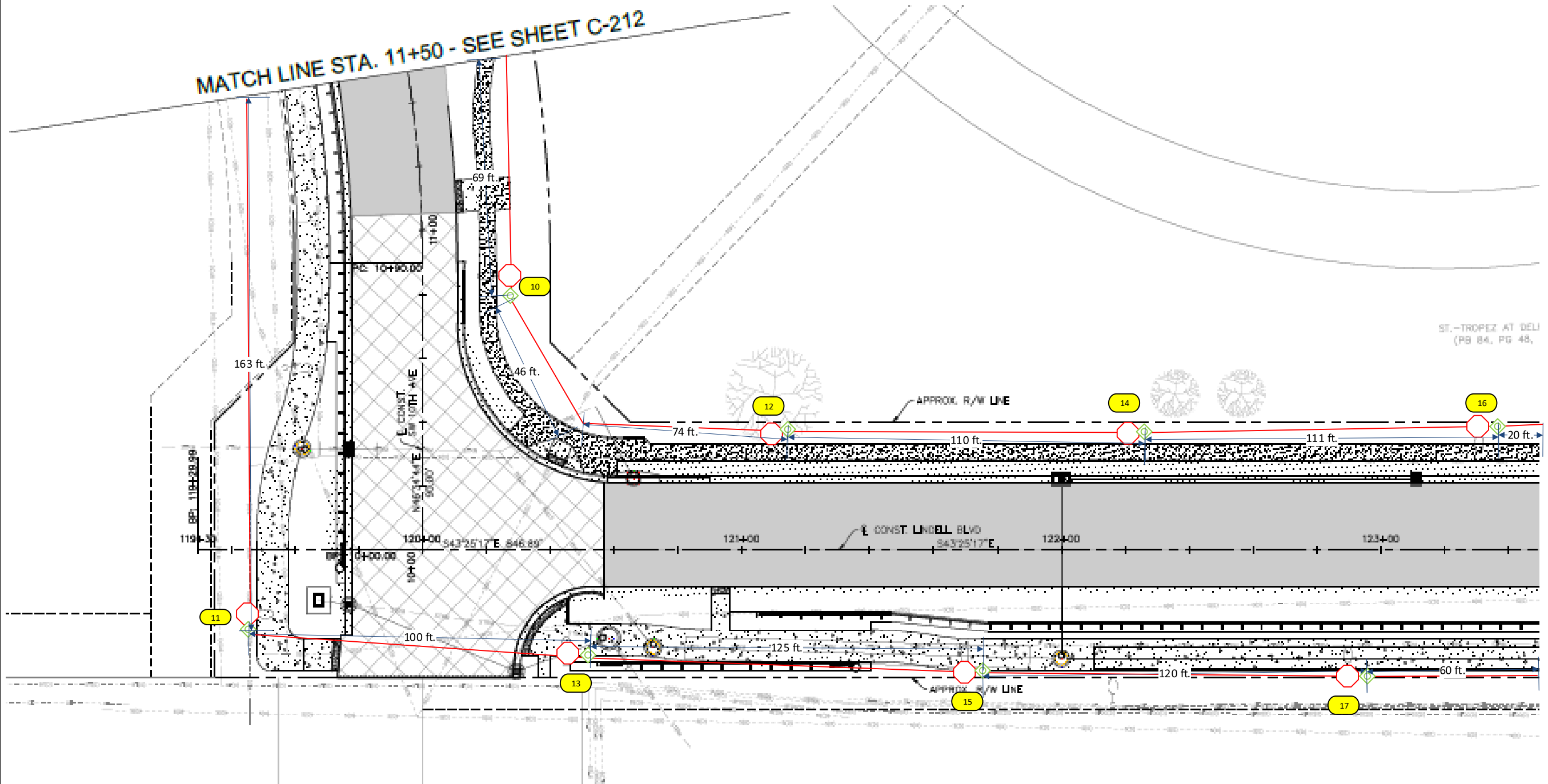

Construction Notes: (Customer to install conduits and Handhole)

Call Locates before digging. For each location
 Loc. 1-97: FPL contractor to install (1) GREEN WASHINGTON FOR DOUBLE POST TOPS 18' 6" (14' 6" MH) and (2) HOLOPHANE GRANVILLE GREEN/ GREEN 39W 3000K 5,190L
 Verify fixture is working correctly after installation.
 Check 120V to terminal blocks.
 'CHECK VOLTAGE – CONVERT 480V to 120V or 240V' On 480V circuits, change the relay prior to installing the lights. Verify the source and amount of lights on that relay. Contact the FPL PL to assist with this process.
 -All Hand holes are 24" HH unless otherwise specified.
 -FPL crew to run #1/0 TPX UG cable to all locations shown in the drawing.
 -All facilities to be installed within R/W
 -Customer to contact FPL PL and coordinate staking of all locations prior LED installations. Customer is responsible for any restoration required.

FPL LED Representative: Gladys Reyes

AS-BUILT CREW PRINT		ALL REQUIRED GROUND RODS HAVE BEEN DRIVEN & VERIFIED TO BE WITHIN FPL STANDARDS. VALUES ARE SHOWN AT ALL LOCATIONS.		JOB CERTIFIED COMPLETED AS SHOWN ON THIS AS-BUILT PRINT. MATERIAL CHANGES SHOWN ON ROS.		AS-BUILT COPY	
FOREMAN SIGNATURE _____ DATE _____		FOREMAN SIGNATURE _____ DATE _____		SUPERVISOR SIGNATURE _____ DATE _____		INITIALS _____ CRT. DATE _____	
Easement? Yes <input checked="" type="checkbox"/> No <input type="checkbox"/>		Survey/Stake? Yes <input checked="" type="checkbox"/> No <input type="checkbox"/>		Work with SMO? Yes <input type="checkbox"/> No <input checked="" type="checkbox"/>		FPL	
Tree Work? Yes <input type="checkbox"/> No <input checked="" type="checkbox"/>		Designer/Stake? Yes <input type="checkbox"/> No <input checked="" type="checkbox"/>		CT/Special Mtr? Yes <input type="checkbox"/> No <input checked="" type="checkbox"/>			
PERMIT REQ'D	City	County Rd.	County Air	State Road	FAA	City of Delray- Lindell Blvd Installation of 194 Granville lights and 97 poles	
	WMD	RR Xing	DR. Dist.	Transm.			
Requested Tel. Co. Set Poles? YES <input type="checkbox"/> NO <input checked="" type="checkbox"/>		Requested Tel. Co. Transfer? YES <input type="checkbox"/> NO <input checked="" type="checkbox"/>		Request CAVT Transfer? YES <input type="checkbox"/> NO <input checked="" type="checkbox"/>		Designed by: Jesufane Mentor Date: 02/16/23 Drawn by: JJM Check by: _____ Dwg No. 2 OF 11	
POLE LINE FEET 0'		DUCT BANK FT. 0'		Rural Location Sec. 29 TWP. 46 S, RGE. 43 E.		SCALE: N.T.S. St. Lt MAP No. MAP# Pri Map No. O0382	
POLE LINE FT. ON TRANSM. POLES 0'		TRENCH FT. 0'		TLM/LDS MODEL No. -		WR XXXXXXXX M/A BR	
Map Posting? YES <input checked="" type="checkbox"/> NO <input type="checkbox"/>		Posted by: _____					

INACCESSIBLE
 13 kV
 FUTURE 23 kV
 23 kV
 SALT SPRAY

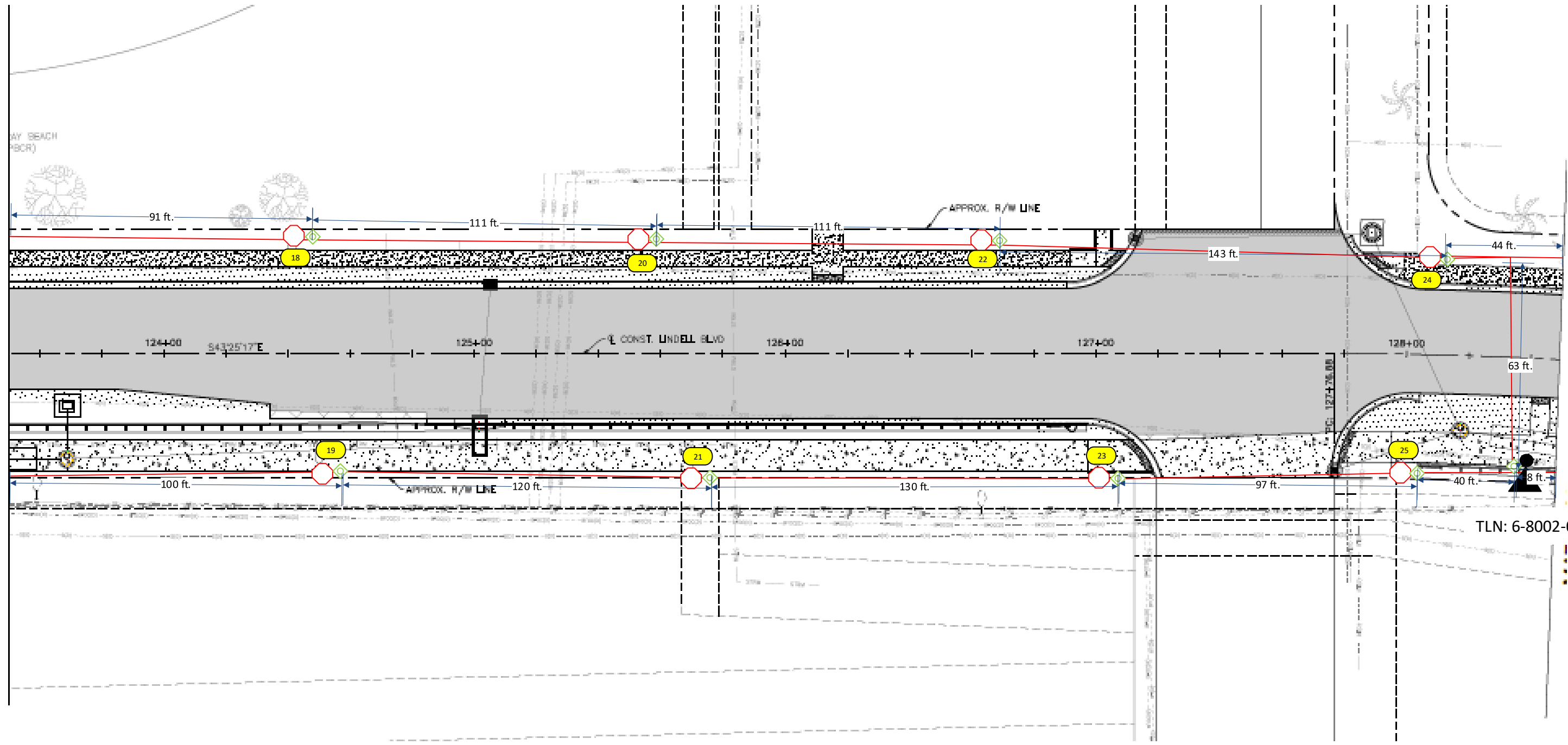

TLN: 6-8002-0086-0-9

Construction Notes: (Customer to install conduits and Handhole)

- Call Locates before digging. For each location
- Loc. 1-97: FPL contractor to install (1) GREEN WASHINGTON FOR DOUBLE POST TOPS 18' 6" (14' 6" MH) and (2) HOLOPHANE GRANVILLE GREEN/GREEN 39W 3000K 5,190L
- Verify fixture is working correctly after installation.
- Check 120V to terminal blocks.
- 'CHECK VOLTAGE – CONVERT 480V to 120V or 240V' On 480V circuits, change the relay prior to installing the lights. Verify the source and amount of lights on that relay. Contact the FPL PL to assist with this process.
- All Hand holes are 24" HH unless otherwise specified.
- FPL crew to run #1/0 TPX UG cable to all locations shown in the drawing.
- All facilities to be installed within R/W
- Customer to contact FPL PL and coordinate staking of all locations prior LED installations. Customer is responsible for any restoration required.

FPL LED Representative: Gladys Reyes

AS-BUILT CREW PRINT		ALL REQUIRED GROUND RODS HAVE BEEN DRIVEN & VERIFIED TO BE WITHIN FPL STANDARDS, VALUES ARE SHOWN AT ALLOCATIONS.		JOB CERTIFIED COMPLETED AS SHOWN ON THIS AS-BUILT PRINT. MATERIAL CHANGES SHOWN ON ROD.		AS-BUILT COPY	
FOREMAN SIGNATURE _____ DATE _____		FOREMAN SIGNATURE _____ DATE _____		SUPERVISOR SIGNATURE _____ DATE _____		INITIALS _____ CRT. DATE _____	
Easement? Yes <input checked="" type="checkbox"/> No <input type="checkbox"/>		Survey/Stake? Yes <input checked="" type="checkbox"/> No <input type="checkbox"/>		Work with SMO? Yes <input type="checkbox"/> No <input checked="" type="checkbox"/>		FPL City of Delray- Lindell Blvd Installation of 194 Granville lights and 97 poles	
Tree Work? Yes <input type="checkbox"/> No <input checked="" type="checkbox"/>		Designer/Stake? Yes <input type="checkbox"/> No <input checked="" type="checkbox"/>		CT/Special Mtr? Yes <input type="checkbox"/> No <input checked="" type="checkbox"/>			
PERMIT REQ'D	City	County Rd.	County Air	State Road	FAA	Designed by: Jesufane Mentor Date: 02/16/23	
	WMD	RR Xing	DR. Dist.	Transm.		Drawn by: JJM Check by: Dwg No. 3 OF 11	
Requested Tel. Co. Set Poles? YES <input type="checkbox"/> NO <input checked="" type="checkbox"/>		Requested Tel. Co. Transfer? YES <input type="checkbox"/> NO <input checked="" type="checkbox"/>		Request CAVT Transfer? YES <input type="checkbox"/> NO <input checked="" type="checkbox"/>		Rural Location Sec. 29 TWP. 46 S, RGE. 43 E.	
POLE LINE FEET 0'		DUCT BANK FT. 0'		TRENCH FT. 0'		SCALE: N.T.S. St. Lt MAP No. MAP# Pri Map No. 00382	
TLM/LDS MODEL No. -		Map Posting? YES <input checked="" type="checkbox"/> NO <input type="checkbox"/>		Posted by:		WR XXXXXXXX M/A BR	

INACCESSIBLE
 13 kV
 FUTURE 23 kV
 23 kV
 SALT SPRAY

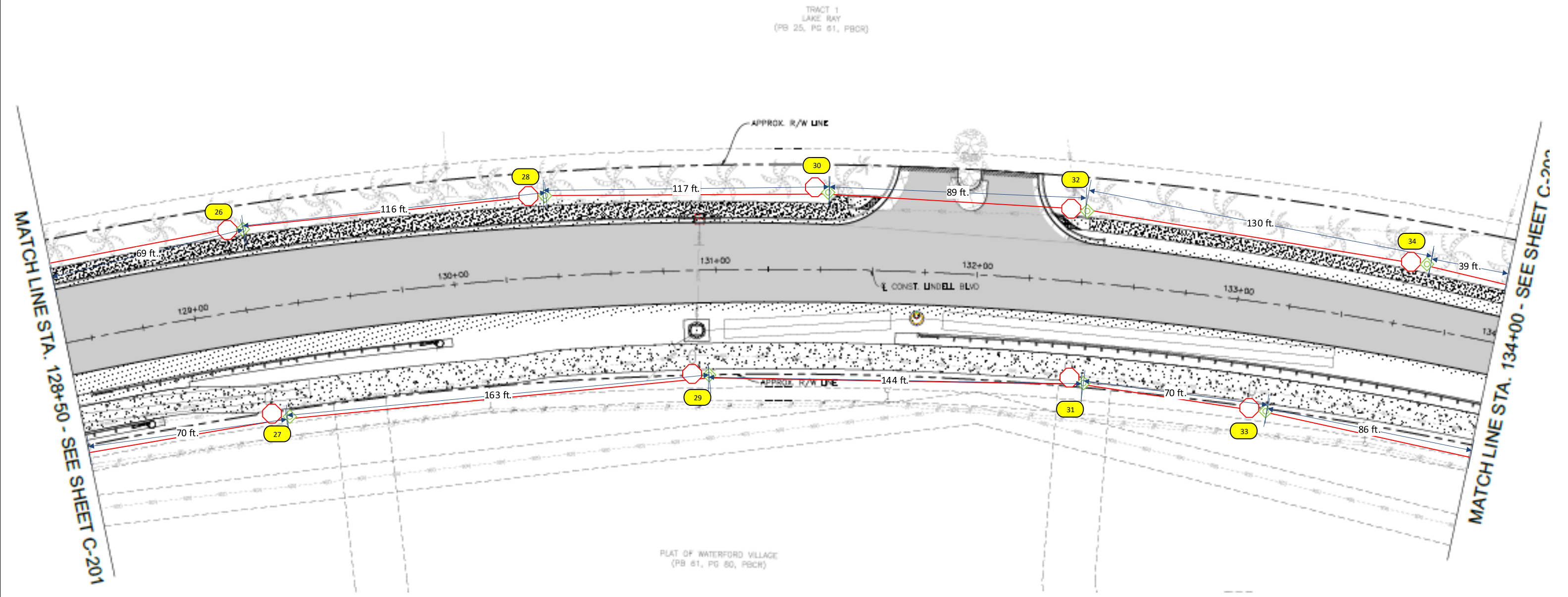

Construction Notes: (Customer to install conduits and Handhole)

- Call Locates before digging. For each location
- Loc. 1-97: FPL contractor to install (1) GREEN WASHINGTON FOR DOUBLE POST TOPS 18' 6" (14' 6" MH) and (2) HOLOPHANE GRANVILLE GREEN/GREEN 39W 3000K 5,190L
- Verify fixture is working correctly after installation.
- Check 120V to terminal blocks.
- 'CHECK VOLTAGE – CONVERT 480V to 120V or 240V' On 480V circuits, change the relay prior to installing the lights. Verify the source and amount of lights on that relay. Contact the FPL PL to assist with this process.
- All Hand holes are 24" HH unless otherwise specified.
- FPL crew to run #1/0 TPX UG cable to all locations shown in the drawing.
- All facilities to be installed within R/W
- Customer to contact FPL PL and coordinate staking of all locations prior LED installations. Customer is responsible for any restoration required.

FPL LED Representative: Gladys Reyes

AS-BUILT CREW PRINT		ALL REQUIRED GROUND RODS HAVE BEEN DRIVEN & VERIFIED TO BE WITHIN FPL STANDARDS. VALUES ARE SHOWN AT ALLOCATIONS.		JOB CERTIFIED COMPLETED AS SHOWN ON THIS AS-BUILT PRINT. MATERIAL CHANGES SHOWN ON RODS.		AS-BUILT COPY	
FOREMAN SIGNATURE _____ DATE _____		FOREMAN SIGNATURE _____ DATE _____		SUPERVISOR SIGNATURE _____ DATE _____		INITIALS _____ CRT. DATE _____	
Easement?	Yes <input checked="" type="checkbox"/> No <input type="checkbox"/>	Survey/Stake?	Yes <input checked="" type="checkbox"/> No <input type="checkbox"/>	Work with SMO?	Yes <input type="checkbox"/> No <input checked="" type="checkbox"/>	FPL	
Tree Work?	Yes <input type="checkbox"/> No <input checked="" type="checkbox"/>	Designer/Stake?	Yes <input type="checkbox"/> No <input checked="" type="checkbox"/>	CT/Special Mtr?	Yes <input type="checkbox"/> No <input checked="" type="checkbox"/>		
PERMIT REQ'D	City _____	County Rd. _____	County Air _____	State Road _____	FAA _____	City of Delray- Lindell Blvd Installation of 194 Granville lights and 97 poles	
	WMD _____	RR Xing _____	DR. Dist. _____	Transm. _____			
Requested Tel. Co. Set Poles?	YES <input type="checkbox"/> NO <input checked="" type="checkbox"/>	Requested Tel. Co. Transfer?	YES <input type="checkbox"/> NO <input checked="" type="checkbox"/>	Request CAVT Transfer?	YES <input type="checkbox"/> NO <input checked="" type="checkbox"/>	Designed by:	Jesufane Mentor
Tele. Attachment Per _____						Date:	02/16/23
Telephone Co. Job No. _____						Drawn by:	JJM
Telephone Co. Job No. _____						Check by:	
POLE LINE FEET	0'	DUCT BANK FT.	0'	Rural Location Sec.	29 TWP.	46 S, RGE.	43 E.
POLE LINE FT. ON TRANSM. POLES	0'	TRENCH FT.	0'	SCALE:	N.T.S	St. Lt MAP No.	MAP#
TLM/LDS MODEL No.	-	Map Posting?	YES <input checked="" type="checkbox"/> NO <input type="checkbox"/>	Posted by:	WR	Pri Map No.	O0382
						M/A	BR

INACCESSIBLE
 13 KV
 FUTURE 23 KV
 23 KV
 SALT SPRAY

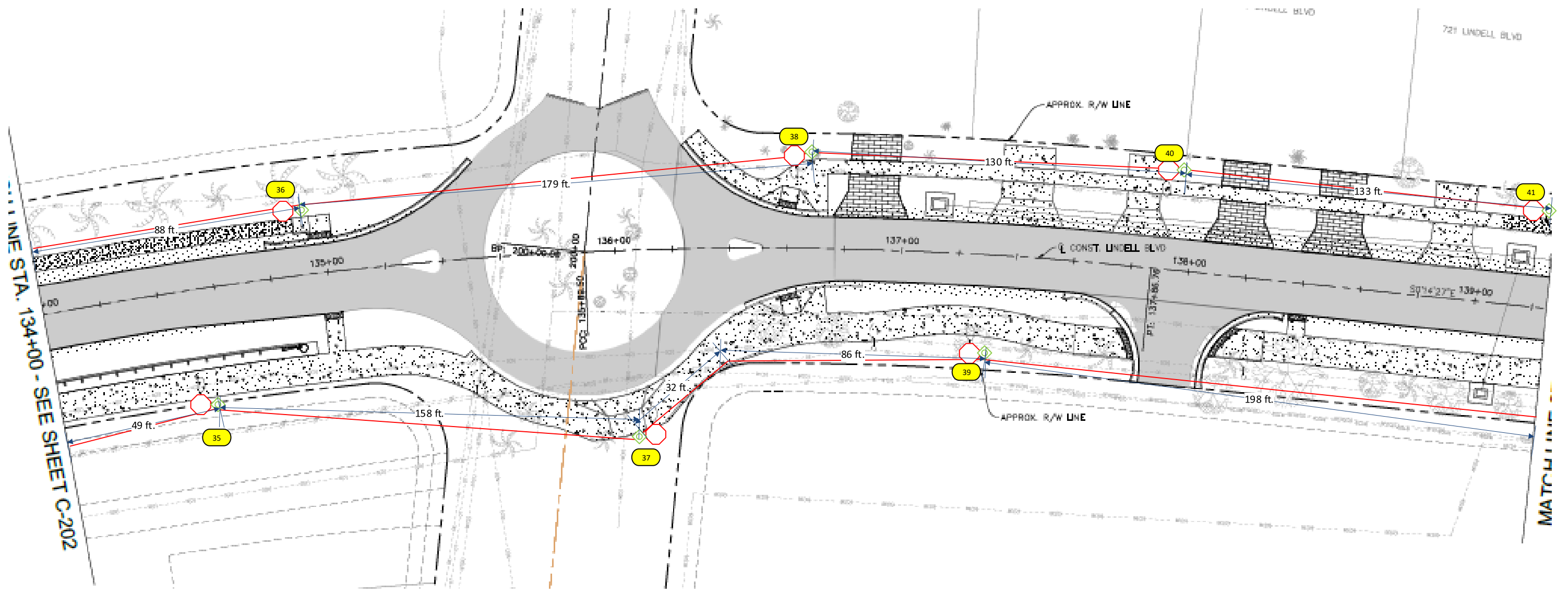

Construction Notes: (Customer to install conduits and Handhole)

- Call Locates before digging. For each location
- Loc. 1-97: FPL contractor to install (1) GREEN WASHINGTON FOR DOUBLE POST TOPS 18' 6" (14' 6" MH) and (2) HOLOPHANE GRANVILLE GREEN/GREEN 39W 3000K 5,190L
- Verify fixture is working correctly after installation.
- Check 120V to terminal blocks.
- 'CHECK VOLTAGE – CONVERT 480V to 120V or 240V' On 480V circuits, change the relay prior to installing the lights. Verify the source and amount of lights on that relay. Contact the FPL PL to assist with this process.
- All Hand holes are 24" HH unless otherwise specified.
- FPL crew to run #1/0 TPX UG cable to all locations shown in the drawing.
- All facilities to be installed within R/W
- Customer to contact FPL PL and coordinate staking of all locations prior LED installations. Customer is responsible for any restoration required.

FPL LED Representative: Gladys Reyes

AS-BUILT CREW PRINT		ALL REQUIRED GROUND RODS HAVE BEEN DRIVEN & VERIFIED TO BE WITHIN FPL STANDARDS, VALUES SHOWN AT ALLOCATIONS.		JOB CERTIFIED COMPLETED AS SHOWN ON THIS AS-BUILT PRINT. MATERIAL CHANGES SHOWN ON ROD.		AS-BUILT COPY	
FOREMAN SIGNATURE _____ DATE _____		FOREMAN SIGNATURE _____ DATE _____		SUPERVISOR SIGNATURE _____ DATE _____		INITIALS _____ CRT. DATE _____	
Easement? Yes <input checked="" type="checkbox"/> No <input type="checkbox"/>		Survey/Stake? Yes <input checked="" type="checkbox"/> No <input type="checkbox"/>		Work with SMO? Yes <input type="checkbox"/> No <input checked="" type="checkbox"/>		FPL	
Tree Work? Yes <input type="checkbox"/> No <input checked="" type="checkbox"/>		Designer/Stake? Yes <input type="checkbox"/> No <input checked="" type="checkbox"/>		CT/Special Mtr? Yes <input type="checkbox"/> No <input checked="" type="checkbox"/>			
City _____ County Rd. _____		County Air _____ State Road _____		FAA _____		City of Delray- Lindell Blvd Installation of 194 Granville lights and 97 poles	
WMD _____ RR Xing _____		DR. Dist. _____ Transm. _____		_____			
Requested Tel. Co. Set Poles? YES <input type="checkbox"/> NO <input checked="" type="checkbox"/>		Requested Tel. Co. Transfer? YES <input type="checkbox"/> NO <input checked="" type="checkbox"/>		Request CAVT Transfer? YES <input type="checkbox"/> NO <input checked="" type="checkbox"/>		Designed by: Jesufane Mentor Date: 02/16/23 Drawn by: JJM Check by: _____ Dwg No. 5 OF 11	
POLE LINE FEET 0'		DUCT BANK FT. 0'		TRENCH FT. 0'		Rural Location Sec. 29 TWP. 46 S, RGE. 43 E. SCALE: N.T.S. St. Lt MAP No. MAP# Pri Map No. 00382	
TLM/LDS MODEL No. -		Map Posting? YES <input checked="" type="checkbox"/> NO <input type="checkbox"/>		Posted by: _____		WR XXXXXXXX M/A BR	

INACCESSIBLE
 13 kV
 FUTURE 23 kV
 23 kV
 SALT SPRAY

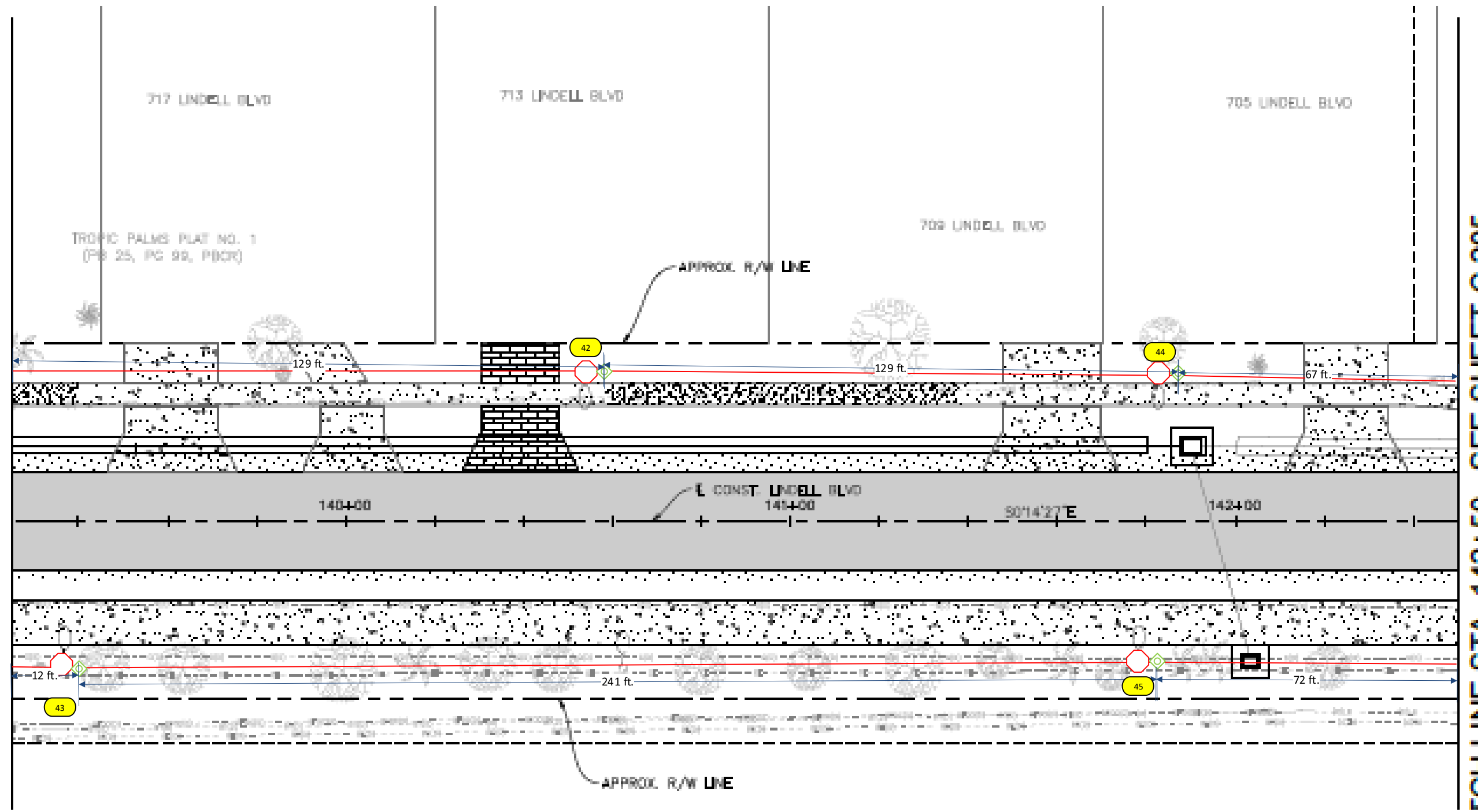

POLYMER CONCRETE LIGHT POLES

Construction Notes: (Customer to install conduits and Handhole)

- Call Locates before digging. For each location
- Loc. 1-97: FPL contractor to install (1) GREEN WASHINGTON FOR DOUBLE POST TOPS 18' 6" (14' 6" MH) and (2) HOLOPHANE GRANVILLE GREEN/GREEN 39W 3000K 5,190L
- Verify fixture is working correctly after installation.
- Check 120V to terminal blocks.
- 'CHECK VOLTAGE – CONVERT 480V to 120V or 240V' On 480V circuits, change the relay prior to installing the lights. Verify the source and amount of lights on that relay. Contact the FPL PL to assist with this process.
- All Hand holes are 24" HH unless otherwise specified.
- FPL crew to run #1/0 TPX UG cable to all locations shown in the drawing.
- All facilities to be installed within R/W
- Customer to contact FPL PL and coordinate staking of all locations prior LED installations. Customer is responsible for any restoration required.

FPL LED Representative: Gladys Reyes

AS-BUILT CREW PRINT FOREMAN SIGNATURE _____ DATE _____		ALL REQUIRED GROUND RODS HAVE BEEN DRIVEN & VERIFIED TO BE WITHIN FPL STANDARDS. VALUES ARE SHOWN AT ALLOCATIONS.		JOB CERTIFIED COMPLETED AS SHOWN ON THIS AS-BUILT PRINT. MATERIAL CHANGES SHOWN ON RODS.		AS-BUILT COPY INITIALS _____ CRT. DATE _____	
Easement? Yes <input checked="" type="checkbox"/> No <input type="checkbox"/>		Survey/Stake? Yes <input checked="" type="checkbox"/> No <input type="checkbox"/>		Work with SMO? Yes <input type="checkbox"/> No <input checked="" type="checkbox"/>		FPL	
Tree Work? Yes <input type="checkbox"/> No <input checked="" type="checkbox"/>		Designer/Stake? Yes <input type="checkbox"/> No <input checked="" type="checkbox"/>		CT/Special Mtr? Yes <input type="checkbox"/> No <input checked="" type="checkbox"/>		City of Delray- Lindell Blvd Installation of 194 Granville lights and 97 poles	
PERMIT REQ'D	City WMD	County Rd. RR Xing	County Air DR. Dist.	State Road Transm.	FAA	Designed by: Jesufane Mentor	Date: 02/16/23
Requested Tel. Co. Set Poles?	YES <input type="checkbox"/> NO <input checked="" type="checkbox"/>	Requested Tel. Co. Transfer?	YES <input type="checkbox"/> NO <input checked="" type="checkbox"/>	Request CAVT Transfer?	YES <input type="checkbox"/> NO <input checked="" type="checkbox"/>	Drawn by: JJM	Check by: _____
POLE LINE FEET	0'	DUCT BANK FT.	0'	POLE LINE FT. ON TRANSM. POLES	0'	Rural Location Sec.	29 TWP. 43 S, RGE. 46 E.
TLM/LDS MODEL No.	-	Map Posting?	YES <input checked="" type="checkbox"/> NO <input type="checkbox"/>	TRENCH FT.	0'	SCALE: N.T.S.	St. Lt MAP No. MAP#
Tele. Attachment Per	_____	Telephone Co. Job No.	_____	Posted by:	_____	Pri Map No.	O0382
WR XXXXXXXX						M/A	BR

INACCESSIBLE
 13 kV
 FUTURE 23 kV
 23 kV
 SALT SPRAY

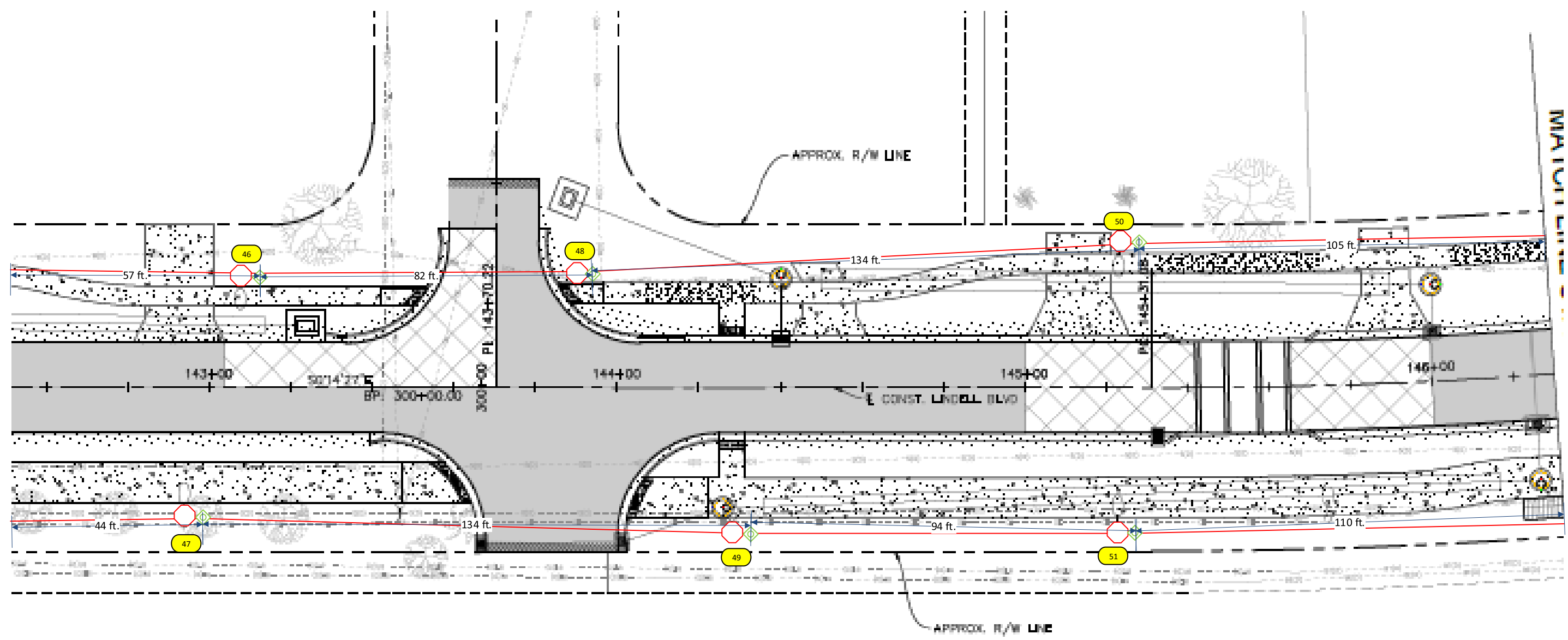

Construction Notes: (Customer to install conduits and Handhole)

- Call Locates before digging. For each location
- Loc. 1-97: FPL contractor to install (1) GREEN WASHINGTON FOR DOUBLE POST TOPS 18' 6" (14' 6" MH) and (2) HOLOPHANE GRANVILLE GREEN/GREEN 39W 3000K 5,190L
- Verify fixture is working correctly after installation.
- Check 120V to terminal blocks.
- 'CHECK VOLTAGE – CONVERT 480V to 120V or 240V' On 480V circuits, change the relay prior to installing the lights. Verify the source and amount of lights on that relay. Contact the FPL PL to assist with this process.
- All Hand holes are 24" HH unless otherwise specified.
- FPL crew to run #1/0 TPX UG cable to all locations shown in the drawing.
- All facilities to be installed within R/W
- Customer to contact FPL PL and coordinate staking of all locations prior LED installations. Customer is responsible for any restoration required.

FPL LED Representative: Gladys Reyes

AS-BUILT CREW PRINT		ALL REQUIRED GROUND RODS HAVE BEEN DRIVEN & VERIFIED TO BE WITHIN FPL STANDARDS. VALUES ARE SHOWN AT ALLOCATIONS.		JOB CERTIFIED COMPLETED AS SHOWN ON THIS AS-BUILT PRINT. MATERIAL CHANGES SHOWN ON ROD.		AS-BUILT COPY		
FOREMAN SIGNATURE _____ DATE _____		FOREMAN SIGNATURE _____ DATE _____		SUPERVISOR SIGNATURE _____ DATE _____		INITIALS _____ CRT. DATE _____		
Easement?	Yes <input checked="" type="checkbox"/> No <input type="checkbox"/>	Survey/Stake?	Yes <input checked="" type="checkbox"/> No <input type="checkbox"/>	Work with SMO?	Yes <input type="checkbox"/> No <input checked="" type="checkbox"/>	FPL		
Tree Work?	Yes <input type="checkbox"/> No <input checked="" type="checkbox"/>	Designer/Stake?	Yes <input type="checkbox"/> No <input checked="" type="checkbox"/>	CT/Special Mtr?	Yes <input type="checkbox"/> No <input checked="" type="checkbox"/>			
PERMIT REQ'D	City	County Rd.	County Air	State Road	FAA	City of Delray- Lindell Blvd Installation of 194 Granville lights and 97 poles		
	WMD	RR Xing	DR. Dist.	Transm.				
Requested Tel. Co. Set Poles?	YES <input type="checkbox"/> NO <input checked="" type="checkbox"/>	Requested Tel. Co. Transfer?	YES <input type="checkbox"/> NO <input checked="" type="checkbox"/>	Request CAVT Transfer?	YES <input type="checkbox"/> NO <input checked="" type="checkbox"/>	Designed by:	Jesufane Mentor	
						Date:	02/16/23	
						Drawn by:	JJM	
						Check by:		
						Dwg No.	7 OF 11	
POLE LINE FEET	0'	DUCT BANK FT.	0'	Rural Location Sec.				29 TWP. 43 S, RGE. 46 E.
POLE LINE FT. ON TRANSM. POLES	0'	TRENCH FT.	0'	SCALE:	N.T.S.	St. Lt MAP No.	MAP#	
TLM/LDS MODEL No.	-	Map Posting?	YES <input checked="" type="checkbox"/> NO <input type="checkbox"/>	Posted by:	WR	Pri Map No.	O0382	
							M/A BR	

INACCESSIBLE
 13 KV
 FUTURE 23 KV
 23 KV
 SALT SPRAY

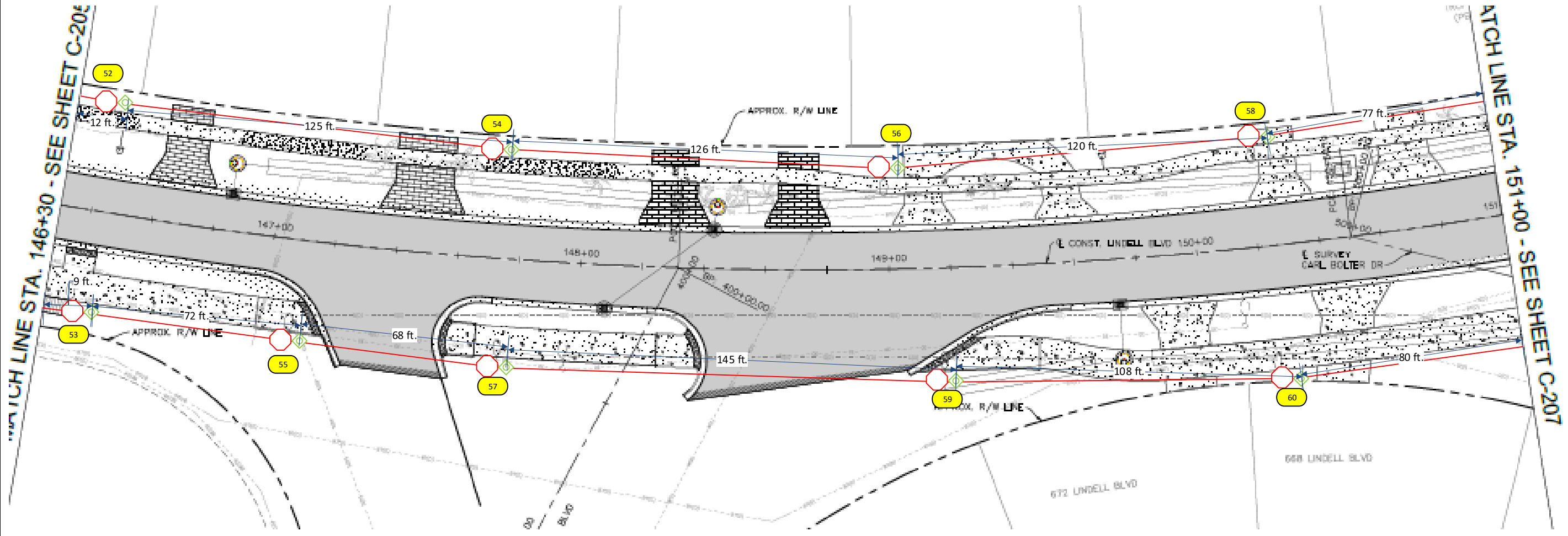

Construction Notes: (Customer to install conduits and Handhole)

- Call Locates before digging. For each location
- Loc. 1-97: FPL contractor to install (1) GREEN WASHINGTON FOR DOUBLE POST TOPS 18' 6" (14' 6" MH) and (2) HOLOPHANE GRANVILLE GREEN/GREEN 39W 3000K 5,190L
- Verify fixture is working correctly after installation.
- Check 120V to terminal blocks.
- 'CHECK VOLTAGE – CONVERT 480V to 120V or 240V' On 480V circuits, change the relay prior to installing the lights. Verify the source and amount of lights on that relay. Contact the FPL PL to assist with this process.
- All Hand holes are 24" HH unless otherwise specified.
- FPL crew to run #1/0 TPX UG cable to all locations shown in the drawing.
- All facilities to be installed within R/W
- Customer to contact FPL PL and coordinate staking of all locations prior LED installations. Customer is responsible for any restoration required.

FPL LED Representative: Gladys Reyes

AS-BUILT CREW PRINT FOREMAN SIGNATURE _____ DATE _____		<small>ALL REQUIRED GROUND RODS HAVE BEEN DRIVEN & VERIFIED TO BE WITHIN FPL STANDARDS. VALUES ARE SHOWN AT ALLOCATIONS.</small> FOREMAN SIGNATURE _____ DATE _____		<small>JOB CERTIFIED COMPLETED AS SHOWN ON THIS AS-BUILT PRINT. MATERIAL CHANGES SHOWN ON ROS.</small> SUPERVISOR SIGNATURE _____ DATE _____		AS-BUILT COPY INITIALS _____ CRT. DATE _____	
Easement? Yes <input checked="" type="checkbox"/> No <input type="checkbox"/>		Survey/Stake? Yes <input checked="" type="checkbox"/> No <input type="checkbox"/>		Work with SMO? Yes <input type="checkbox"/> No <input checked="" type="checkbox"/>		FPL City of Delray- Lindell Blvd Installation of 194 Granville lights and 97 poles	
Tree Work? Yes <input type="checkbox"/> No <input checked="" type="checkbox"/>		Designer/Stake? Yes <input type="checkbox"/> No <input checked="" type="checkbox"/>		CT/Special Mtr? Yes <input type="checkbox"/> No <input checked="" type="checkbox"/>			
PERMIT REQ'D City WMD	County Rd. RR Xing	County Air DR. Dist.	State Road Transm.	FAA	Designed by: Jesufane Mentor Date: 02/16/23		
Requested Tel. Co. Set Poles? YES <input type="checkbox"/> NO <input checked="" type="checkbox"/>		Requested Tel. Co. Transfer? YES <input type="checkbox"/> NO <input checked="" type="checkbox"/>		Request CAVT Transfer? YES <input type="checkbox"/> NO <input checked="" type="checkbox"/>		Drawn by: JJM Check by: _____ Dwg No. 8 OF 11	
POLE LINE FEET 0'		DUCT BANK FT. 0'		Trench FT. 0'		Rural Location Sec. 29 TWP. 43 S, RGE. 46 E.	
TLM/LDS MODEL No. -		Map Posting? YES <input checked="" type="checkbox"/> NO <input type="checkbox"/>		Posted by: _____		SCALE: N.T.S St. Lt MAP No. MAP# Pri Map No. 00382	
				WR XXXXXXXX		M/A BR	

INACCESSIBLE
 13 kV
 FUTURE 23 kV
 23 kV
 SALT SPRAY

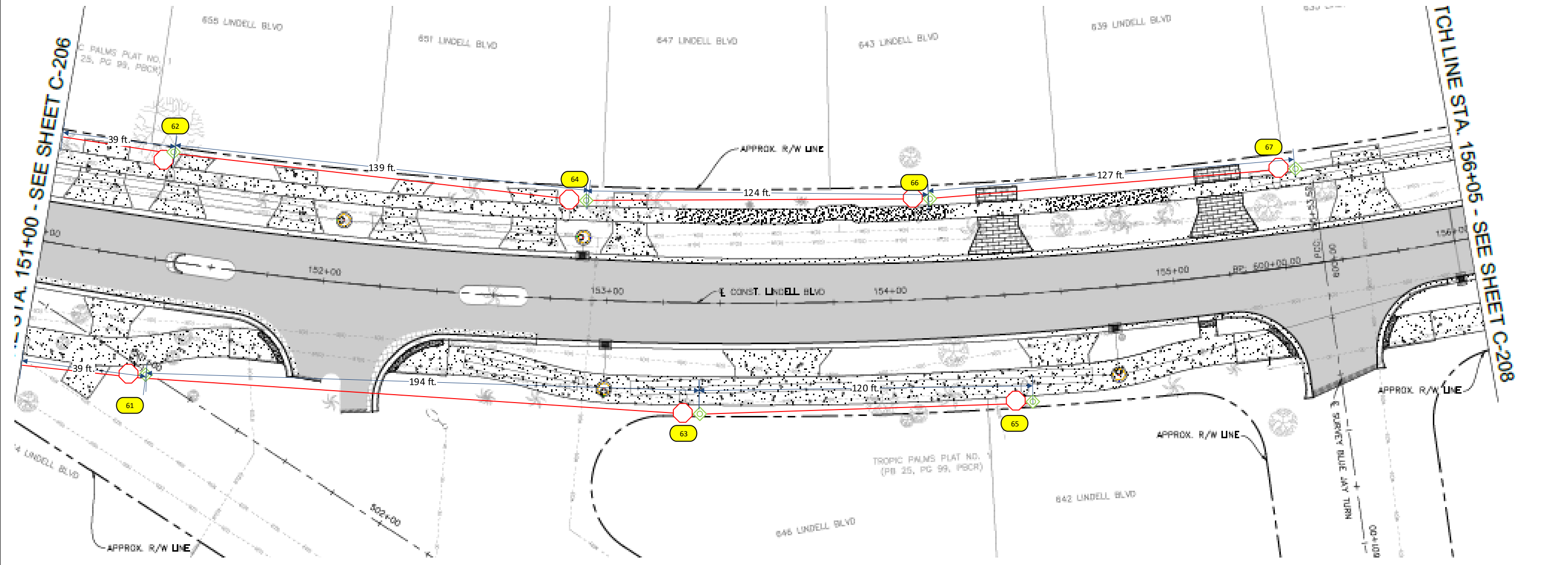

Construction Notes: (Customer to install conduits and Handhole)

- Call Locates before digging. For each location
- Loc. 1-97: FPL contractor to install (1) GREEN WASHINGTON FOR DOUBLE POST TOPS 18' 6" (14' 6" MH) and (2) HOLOPHANE GRANVILLE GREEN/GREEN 39W 3000K 5,190L
- Verify fixture is working correctly after installation.
- Check 120V to terminal blocks.
- 'CHECK VOLTAGE – CONVERT 480V to 120V or 240V' On 480V circuits, change the relay prior to installing the lights. Verify the source and amount of lights on that relay. Contact the FPL PL to assist with this process.
- All Hand holes are 24" HH unless otherwise specified.
- FPL crew to run #1/0 TPX UG cable to all locations shown in the drawing.
- All facilities to be installed within R/W
- Customer to contact FPL PL and coordinate staking of all locations prior LED installations. Customer is responsible for any restoration required.

FPL LED Representative: Gladys Reyes

AS-BUILT CREW PRINT		ALL REQUIRED GROUND RODS HAVE BEEN DRIVEN & VERIFIED TO BE WITHIN FPL STANDARDS. VALUES ARE SHOWN AT ALLOCATIONS.		JOB CERTIFIED COMPLETED AS SHOWN ON THIS AS-BUILT PRINT. MATERIAL CHANGES SHOWN ON ROS.		AS-BUILT COPY	
FOREMAN SIGNATURE _____ DATE _____		FOREMAN SIGNATURE _____ DATE _____		SUPERVISOR SIGNATURE _____ DATE _____		INITIALS _____ CRT. DATE _____	
Easement?	Yes <input checked="" type="checkbox"/> No <input type="checkbox"/>	Survey/Stake?	Yes <input checked="" type="checkbox"/> No <input type="checkbox"/>	Work with SMO?	Yes <input type="checkbox"/> No <input checked="" type="checkbox"/>	FPL City of Delray- Lindell Blvd Installation of 194 Granville lights and 97 poles	
Tree Work?	Yes <input type="checkbox"/> No <input checked="" type="checkbox"/>	Designer/Stake?	Yes <input type="checkbox"/> No <input checked="" type="checkbox"/>	CT/Special Mtr?	Yes <input type="checkbox"/> No <input checked="" type="checkbox"/>		
PERMIT REQ'D	City _____ County Rd. _____ County Air _____ State Road _____ FAA _____	WMD _____ RR Xing _____ DR. Dist. _____ Transm. _____	Tele. Attachment Per _____ Telephone Co. Job No. _____		Designed by: Jesufane Mentor Date: 02/16/23		
Requested Tel. Co. Set Poles?	YES <input type="checkbox"/> NO <input checked="" type="checkbox"/>	Requested Tel. Co. Transfer?	YES <input type="checkbox"/> NO <input checked="" type="checkbox"/>	Request CAVT Transfer?	YES <input type="checkbox"/> NO <input checked="" type="checkbox"/>	Drawn by: JJM Check by: _____ Dwg No. 9 OF 11	
POLE LINE FEET	0'	DUCT BANK FT.	0'	Rural Location Sec. 29 TWP. 43 S, RGE. 46 E.			
POLE LINE FT. ON TRANSM. POLES	0'	TRENCH FT.	0'	SCALE: N.T.S.	St. Lt MAP No. MAP#	Pri Map No. O0382	
TLM/LDS MODEL No. -	Map Posting? YES <input checked="" type="checkbox"/> NO <input type="checkbox"/>	Posted by: _____	WR XXXXXXXX	M/A		BR	

INACCESSIBLE
 13 kV
 FUTURE 23 kV
 23 kV
 SALT SPRAY

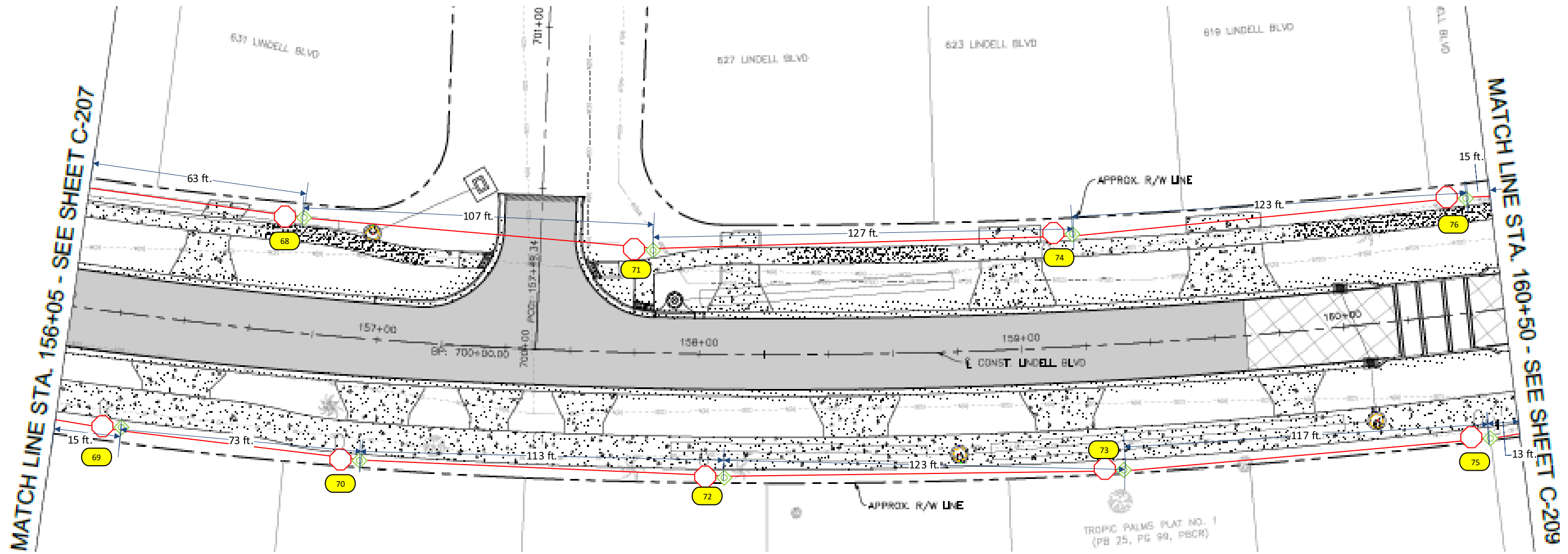

Construction Notes: (Customer to install conduits and Handhole)

- Call Locates before digging. For each location
- Loc. 1-97: FPL contractor to install (1) GREEN WASHINGTON FOR DOUBLE POST TOPS 18' 6" (14' 6" MH) and (2) HOLOPHANE GRANVILLE GREEN/GREEN 39W 3000K 5,190L
- Verify fixture is working correctly after installation.
- Check 120V to terminal blocks.
- 'CHECK VOLTAGE – CONVERT 480V to 120V or 240V' On 480V circuits, change the relay prior to installing the lights. Verify the source and amount of lights on that relay. Contact the FPL PL to assist with this process.
- All Hand holes are 24" HH unless otherwise specified.
- FPL crew to run #1/0 TPX UG cable to all locations shown in the drawing.
- All facilities to be installed within R/W
- Customer to contact FPL PL and coordinate staking of all locations prior LED installations. Customer is responsible for any restoration required.

FPL LED Representative: Gladys Reyes

AS-BUILT CREW PRINT		ALL REQUIRED GROUND RODS HAVE BEEN DRIVEN & VERIFIED TO BE WITHIN FPL STANDARDS. VALUES ARE SHOWN AT ALLOCATIONS.		JOB CERTIFIED COMPLETED AS SHOWN ON THIS AS-BUILT PRINT. MATERIAL CHANGES SHOWN ON ROS.		AS-BUILT COPY	
FOREMAN SIGNATURE _____ DATE _____		FOREMAN SIGNATURE _____ DATE _____		SUPERVISOR SIGNATURE _____ DATE _____		INITIALS _____ CRT. DATE _____	
Easement? Yes <input checked="" type="checkbox"/> No <input type="checkbox"/>		Survey/Stake? Yes <input checked="" type="checkbox"/> No <input type="checkbox"/>		Work with SMO? Yes <input type="checkbox"/> No <input checked="" type="checkbox"/>		FPL City of Delray- Lindell Blvd Installation of 194 Granville lights and 97 poles	
Tree Work? Yes <input type="checkbox"/> No <input checked="" type="checkbox"/>		Designer/Stake? Yes <input type="checkbox"/> No <input checked="" type="checkbox"/>		CT/Special Mtr? Yes <input type="checkbox"/> No <input checked="" type="checkbox"/>			
PERMIT REQ'D	City	County Rd.	County Air	State Road	FAA	Designed by: Jesufane Mentor Date: 02/16/23	
	WMD	RR Xing	DR. Dist.	Transm.		Drawn by: JJM Check by: Dwg No. 10 OF 11	
Requested Tel. Co. Set Poles? YES <input type="checkbox"/> NO <input checked="" type="checkbox"/>		Requested Tel. Co. Transfer? YES <input type="checkbox"/> NO <input checked="" type="checkbox"/>		Request CAVT Transfer? YES <input type="checkbox"/> NO <input checked="" type="checkbox"/>		Rural Location Sec. 29 TWP. 43 S, RGE. 46 E.	
POLE LINE FEET 0'		DUCT BANK FT. 0'		TRENCH FT. 0'		SCALE: N.T.S. St. Lt MAP No. MAP# Pri Map No. 00382	
TLM/LDS MODEL No. -		Map Posting? YES <input checked="" type="checkbox"/> NO <input type="checkbox"/>		Posted by:		WR XXXXXXXX M/A BR	

INACCESSIBLE
 13 kV
 FUTURE 23 kV
 23 kV
 SALT SPRAY

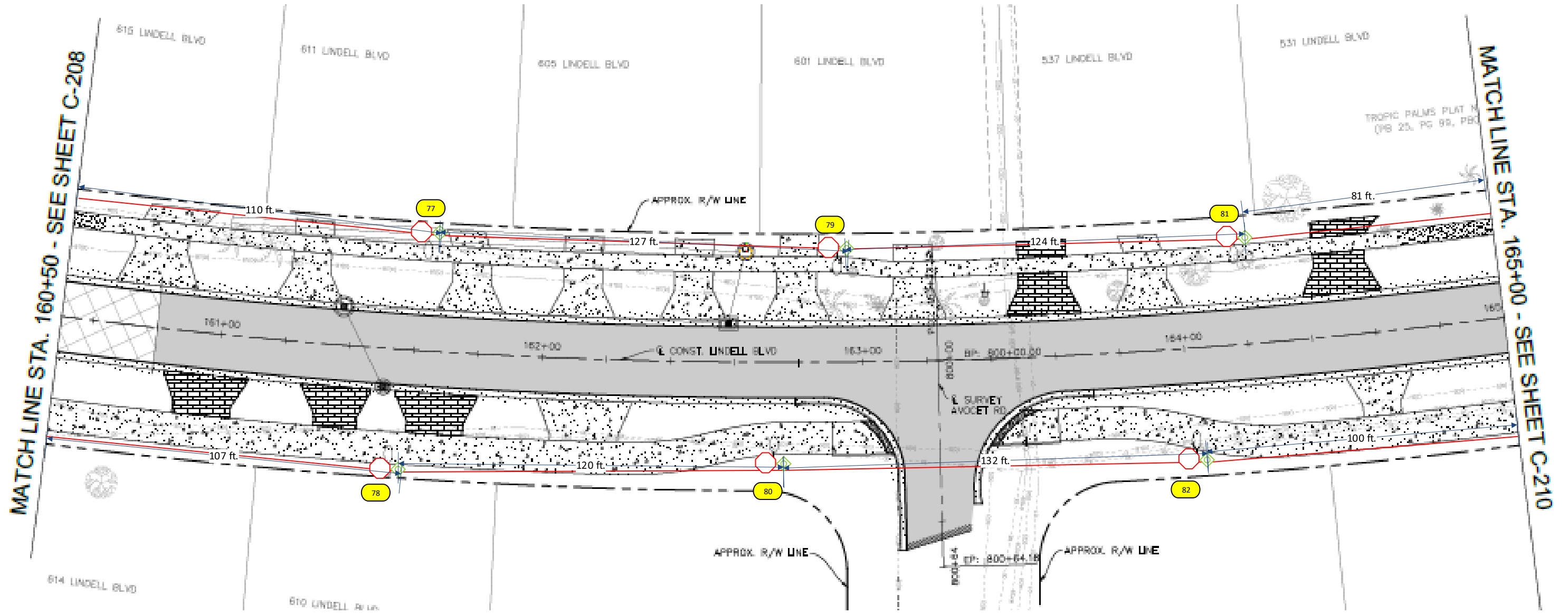

Construction Notes: (Customer to install conduits and Handhole)

- Call Locates before digging. For each location
- Loc. 1-97: FPL contractor to install (1) GREEN WASHINGTON FOR DOUBLE POST TOPS 18' 6" (14' 6" MH) and (2) HOLOPHANE GRANVILLE GREEN/GREEN 39W 3000K 5,190L
- Verify fixture is working correctly after installation.
- Check 120V to terminal blocks.
- 'CHECK VOLTAGE – CONVERT 480V to 120V or 240V' On 480V circuits, change the relay prior to installing the lights. Verify the source and amount of lights on that relay. Contact the FPL PL to assist with this process.
- All Hand holes are 24" HH unless otherwise specified.
- FPL crew to run #1/0 TPX UG cable to all locations shown in the drawing.
- All facilities to be installed within R/W
- Customer to contact FPL PL and coordinate staking of all locations prior LED installations. Customer is responsible for any restoration required.

FPL LED Representative: Gladys Reyes

AS-BUILT CREW PRINT		ALL REQUIRED GROUND RODS HAVE BEEN DRIVEN & VERIFIED TO BE WITHIN FPL STANDARDS, VALUES ARE SHOWN AT ALLOCATIONS.		JOB CERTIFIED COMPLETED AS SHOWN ON THIS AS-BUILT PRINT. MATERIAL CHANGES SHOWN ON ROS.		AS-BUILT COPY	
FOREMAN SIGNATURE _____ DATE _____		FOREMAN SIGNATURE _____ DATE _____		SUPERVISOR SIGNATURE _____ DATE _____		INITIALS _____ CRT. DATE _____	
Easement? Yes <input checked="" type="checkbox"/> No <input type="checkbox"/>		Survey/Stake? Yes <input checked="" type="checkbox"/> No <input type="checkbox"/>		Work with SMO? Yes <input type="checkbox"/> No <input checked="" type="checkbox"/>		FPL	
Tree Work? Yes <input type="checkbox"/> No <input checked="" type="checkbox"/>		Designer/Stake? Yes <input type="checkbox"/> No <input checked="" type="checkbox"/>		CT/Special Mtr? Yes <input type="checkbox"/> No <input checked="" type="checkbox"/>			
City _____ County Rd. _____		County Air _____ State Road _____		FAA _____		City of Delray- Lindell Blvd	
WMD _____ RR Xing _____		DR. Dist. _____ Transm. _____		Tele. Attachment Per _____		Installation of 194 Granville lights and 97 poles	
Requested Tel. Co. Set Poles? YES <input type="checkbox"/> NO <input checked="" type="checkbox"/>		Requested Tel. Co. Transfer? YES <input type="checkbox"/> NO <input checked="" type="checkbox"/>		Request CAVT Transfer? YES <input type="checkbox"/> NO <input checked="" type="checkbox"/>		Telephone Co. Job No. _____	
POLE LINE FEET 0'		DUCT BANK FT. 0'		TRENCH FT. 0'		Designed by: Jesufane Mentor Date: 02/16/23	
POLE LINE FT. ON TRANSM. POLES 0'		TRENCH FT. 0'		SCALE: N.T.S.		Drawn by: JJM Check by: _____ Dwg No. 11 OF 11	
TLM/LDS MODEL No. -		Map Posting? YES <input checked="" type="checkbox"/> NO <input type="checkbox"/>		Posted by: _____		Rural Location Sec. 29 TWP. 46 S, RGE. 43 E.	
				WR XXXXXXXX		St. Lt MAP No. MAP# _____ Pri Map No. 00382	
						M/A BR	

INACCESSIBLE
 13 kV
 FUTURE 23 kV
 23 kV
 SALT SPRAY

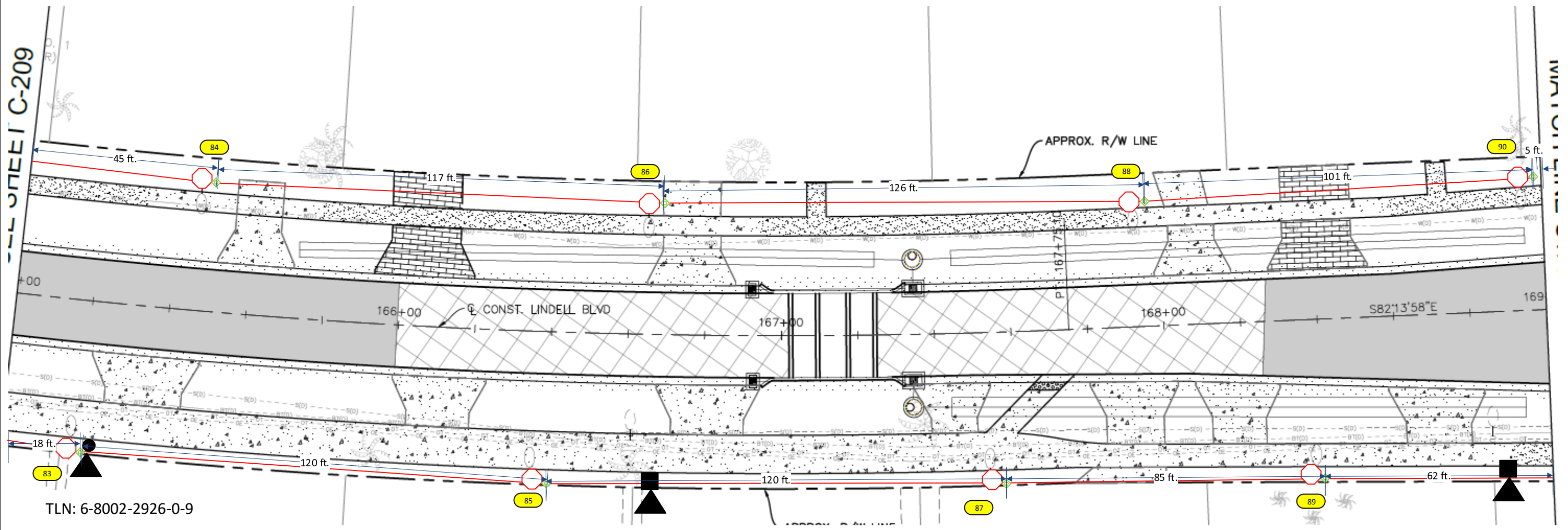

TLN: 6-8002-2926-0-9

Construction Notes: (Customer to install conduits and Handhole)

- Call Locates before digging. For each location
- Loc. 1-97: FPL contractor to install (1) GREEN WASHINGTON FOR DOUBLE POST TOPS 18' 6" (14' 6" MH) and (2) HOLOPHANE GRANVILLE GREEN/GREEN 39W 3000K 5,190L
- Verify fixture is working correctly after installation.
- Check 120V to terminal blocks.
- 'CHECK VOLTAGE – CONVERT 480V to 120V or 240V' On 480V circuits, change the relay prior to installing the lights. Verify the source and amount of lights on that relay. Contact the FPL PL to assist with this process.
- All Hand holes are 24" HH unless otherwise specified.
- FPL crew to run #1/0 TPX UG cable to all locations shown in the drawing.
- All facilities to be installed within R/W
- Customer to contact FPL PL and coordinate staking of all locations prior LED installations. Customer is responsible for any restoration required.

FPL LED Representative: Gladys Reyes

AS-BUILT CREW PRINT		ALL REQUIRED GROUND RODS HAVE BEEN DRIVEN & VERIFIED TO BE WITHIN FPL STANDARDS. VALUES ARE SHOWN AT ALLOCATIONS.		JOB CERTIFIED COMPLETED AS SHOWN ON THIS AS-BUILT PRINT. MATERIAL CHANGES SHOWN ON ROS.		AS-BUILT COPY	
FOREMAN SIGNATURE _____ DATE _____		FOREMAN SIGNATURE _____ DATE _____		SUPERVISOR SIGNATURE _____ DATE _____		INITIALS _____ CERT. DATE _____	
Easement? Yes <input checked="" type="checkbox"/> No <input type="checkbox"/>		Survey/Stake? Yes <input checked="" type="checkbox"/> No <input type="checkbox"/>		Work with SMO? Yes <input type="checkbox"/> No <input checked="" type="checkbox"/>		FPL	
Tree Work? Yes <input type="checkbox"/> No <input checked="" type="checkbox"/>		Designer/Stake? Yes <input type="checkbox"/> No <input checked="" type="checkbox"/>		CT/Special Mtr? Yes <input type="checkbox"/> No <input checked="" type="checkbox"/>			
PERMIT REQ'D	City	County Rd.	County Air	State Road	FAA	City of Delray- Lindell Blvd Installation of 194 Granville lights and 97 poles Designed by: Jesufane Mentor Date: 02/16/23 Drawn by: JJM Check by: _____ Dwg No. 2 OF 5 Rural Location Sec. 29 TWP. 46 S, RGE. 43 E. SCALE: N.T.S St. Lt MAP No. MAP# Pri Map No. 00382 TLM/LDS MODEL No. - Map Posting? YES <input checked="" type="checkbox"/> NO <input type="checkbox"/> Posted by: WR XXXXXXXX M/A BR	
	WMD	RR Xing	DR. Dist.	Transm.			
	Requested Tel. Co. Set Poles? YES <input type="checkbox"/> NO <input checked="" type="checkbox"/>	Tele. Attachment Per					
	Requested Tel. Co. Transfer? YES <input type="checkbox"/> NO <input checked="" type="checkbox"/>	Telephone Co. Job No.					
	Request CAVT Transfer? YES <input type="checkbox"/> NO <input checked="" type="checkbox"/>						

INACCESSIBLE
 13 kV
 FUTURE 23 kV
 23 kV
 SALT SPRAY

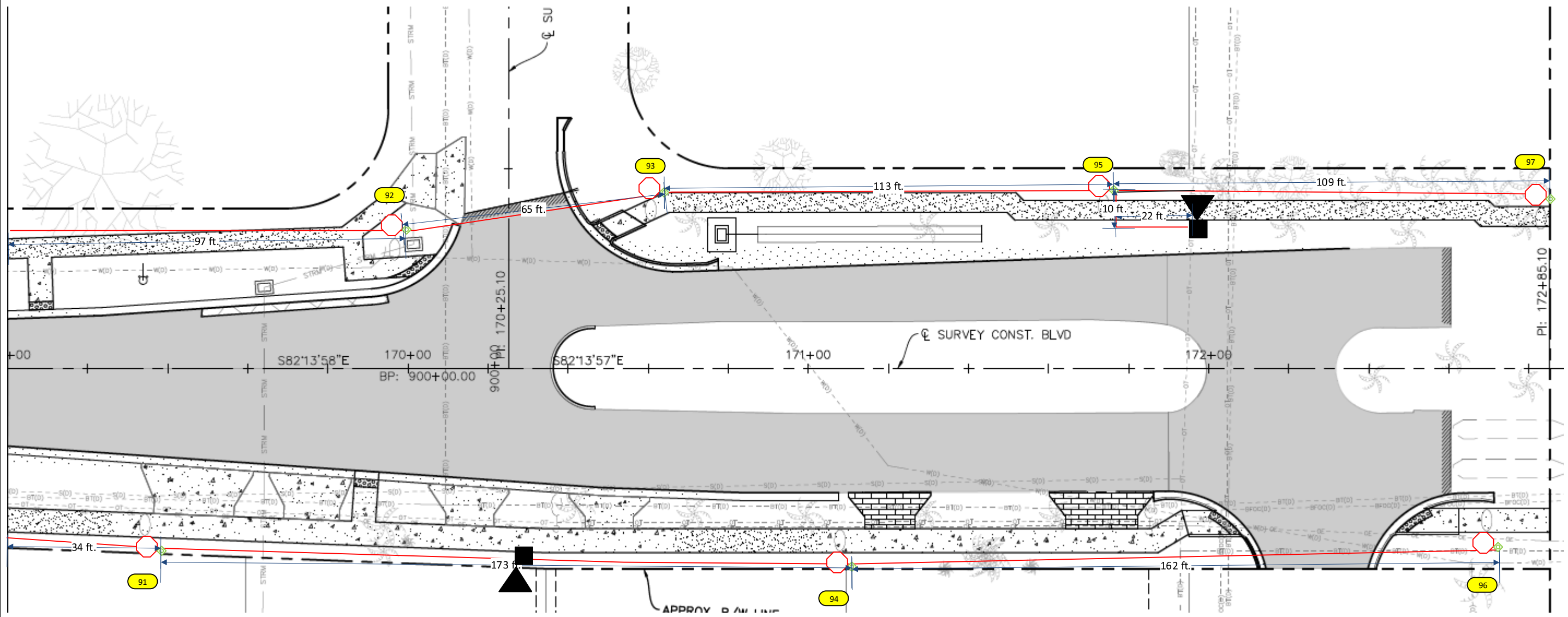

Construction Notes: (Customer to install conduits and Handhole)

- Call Locates before digging. For each location
- Loc. 1-97: FPL contractor to install (1) GREEN WASHINGTON FOR DOUBLE POST TOPS 18' 6" (14' 6" MH) and (2) HOLOPHANE GRANVILLE GREEN/GREEN 39W 3000K 5,190L
- Verify fixture is working correctly after installation.
- Check 120V to terminal blocks.
- 'CHECK VOLTAGE – CONVERT 480V to 120V or 240V' On 480V circuits, change the relay prior to installing the lights. Verify the source and amount of lights on that relay. Contact the FPL PL to assist with this process.
- All Hand holes are 24" HH unless otherwise specified.
- FPL crew to run #1/0 TPX UG cable to all locations shown in the drawing.
- All facilities to be installed within R/W
- Customer to contact FPL PL and coordinate staking of all locations prior LED installations. Customer is responsible for any restoration required.

FPL LED Representative: Gladys Reyes

AS-BUILT CREW PRINT FOREMAN SIGNATURE _____ DATE _____		ALL REQUIRED GROUND RODS HAVE BEEN DRIVEN & VERIFIED TO BE WITHIN FPL STANDARDS, VALUES SHOWN AT ALLOCATIONS.		JOB CERTIFIED COMPLETED AS SHOWN ON THIS AS-BUILT PRINT. MATERIAL CHANGES SHOWN ON ROS.		AS-BUILT COPY INITIALS _____ CRT. DATE _____	
Easement? Yes <input checked="" type="checkbox"/> No <input type="checkbox"/>		Survey/Stake? Yes <input checked="" type="checkbox"/> No <input type="checkbox"/>		Work with SMO? Yes <input type="checkbox"/> No <input checked="" type="checkbox"/>		FPL City of Delray- Lindell Blvd Installation of 194 Granville lights and 97 poles	
Tree Work? Yes <input type="checkbox"/> No <input checked="" type="checkbox"/>		Designer/Stake? Yes <input type="checkbox"/> No <input checked="" type="checkbox"/>		CT/Special Mtr? Yes <input type="checkbox"/> No <input checked="" type="checkbox"/>			
PERMIT REQ'D City: WMD	County Rd.: RR Xing	County Air: DR. Dist.	State Road: Transm.	FAA:	Designed by: Jesufane Mentor Date: 02/16/23		
Requested Tel. Co. Set Poles? YES <input type="checkbox"/> NO <input checked="" type="checkbox"/>		Requested Tel. Co. Transfer? YES <input type="checkbox"/> NO <input checked="" type="checkbox"/>		Request CAVT Transfer? YES <input type="checkbox"/> NO <input checked="" type="checkbox"/>		Drawn by: JJM Check by: _____ Dwg No. 3 OF 5	
POLE LINE FEET: 0'		DUCT BANK FT.: 0'		TRENCH FT.: 0'		Rural Location Sec. 29 TWP. 46 S, RGE. 43 E.	
TLM/LDS MODEL No. -		Map Posting? YES <input checked="" type="checkbox"/> NO <input type="checkbox"/>		Posted by:		SCALE: N.T.S. St. Lt MAP No. MAP# Pri Map No. O0382	
				WR XXXXXXXX		M/A BR	

INACCESSIBLE
 13 kV
 FUTURE 23 kV
 23 kV
 SALT SPRAY

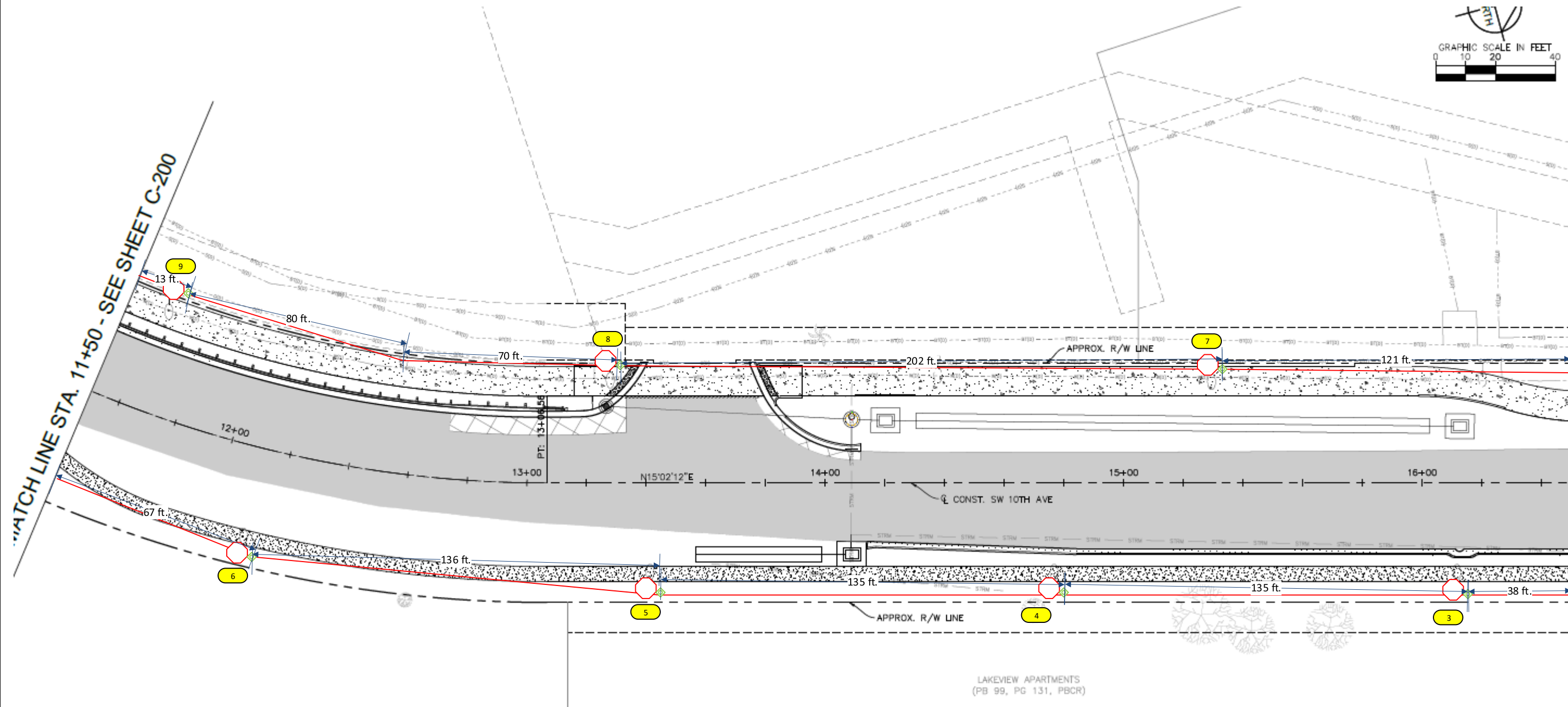
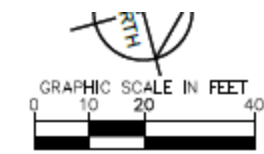

Construction Notes: (Customer to install conduits and Handhole)

- Call Locates before digging. For each location
- Loc. 1-97: FPL contractor to install (1) GREEN WASHINGTON FOR DOUBLE POST TOPS 18' 6" (14' 6" MH) and (2) HOLOPHANE GRANVILLE GREEN/GREEN 39W 3000K 5,190L
- Verify fixture is working correctly after installation.
- Check 120V to terminal blocks.
- 'CHECK VOLTAGE – CONVERT 480V to 120V or 240V' On 480V circuits, change the relay prior to installing the lights. Verify the source and amount of lights on that relay. Contact the FPL PL to assist with this process.
- All Hand holes are 24" HH unless otherwise specified.
- FPL crew to run #1/0 TPX UG cable to all locations shown in the drawing.
- All facilities to be installed within R/W
- Customer to contact FPL PL and coordinate staking of all locations prior LED installations. Customer is responsible for any restoration required.

FPL LED Representative: Gladys Reyes

AS-BUILT CREW PRINT		ALL REQUIRED GROUND RODS HAVE BEEN DRIVEN & VERIFIED TO BE WITHIN FPL STANDARDS, VALUES ARE SHOWN AT ALLOCATIONS.		JOB CERTIFIED COMPLETED AS SHOWN ON THIS AS-BUILT PRINT. MATERIAL CHANGES SHOWN ON ROS.		AS-BUILT COPY	
FOREMAN SIGNATURE _____ DATE _____		FOREMAN SIGNATURE _____ DATE _____		SUPERVISOR SIGNATURE _____ DATE _____		INITIALS _____ CERT. DATE _____	
Easement?	Yes <input checked="" type="checkbox"/> No <input type="checkbox"/>	Survey/Stake?	Yes <input checked="" type="checkbox"/> No <input type="checkbox"/>	Work with SMO?	Yes <input type="checkbox"/> No <input checked="" type="checkbox"/>	FPL	
Tree Work?	Yes <input type="checkbox"/> No <input checked="" type="checkbox"/>	Designer/Stake?	Yes <input type="checkbox"/> No <input checked="" type="checkbox"/>	CT/Special Mtr?	Yes <input type="checkbox"/> No <input checked="" type="checkbox"/>		
PERMIT REQ'D	City _____	County Rd. _____	County Air _____	State Road _____	FAA _____	City of Delray- Lindell Blvd Installation of 194 Granville lights and 97 poles	
	WMD _____	RR Xing _____	DR. Dist. _____	Transm. _____			
Requested Tel. Co. Set Poles?	YES <input type="checkbox"/> NO <input checked="" type="checkbox"/>	Requested Tel. Co. Transfer?	YES <input type="checkbox"/> NO <input checked="" type="checkbox"/>	Request CAVT Transfer?	YES <input type="checkbox"/> NO <input checked="" type="checkbox"/>	Designed by:	Jesufane Mentor
Tele. Attachment Per _____						Date:	02/16/23
Telephone Co. Job No. _____						Drawn by:	JJM
Telephone Co. Job No. _____						Check by:	
POLE LINE FEET	0'	DUCT BANK FT.	0'	Rural Location Sec.	29 TWP.	46 S, RGE.	43 E.
POLE LINE FT. ON TRANSM. POLES	0'	TRENCH FT.	0'	SCALE:	N.T.S	St. Lt MAP No.	MAP#
TLM/LDS MODEL No.	-	Map Posting?	YES <input checked="" type="checkbox"/> NO <input type="checkbox"/>	Posted by:	WR	Pri Map No.	O0382
						M/A	BR

INACCESSIBLE
 13 kV
 FUTURE 23 kV
 23 kV
 SALT SPRAY

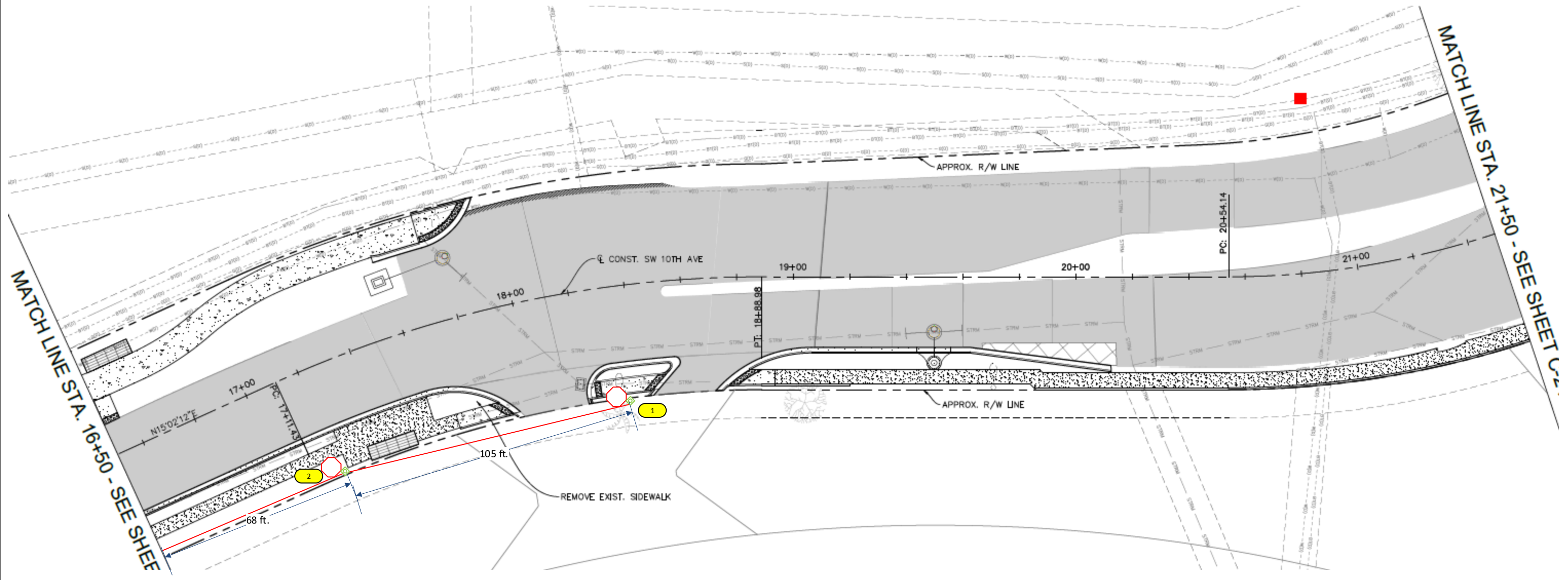

Construction Notes: (Customer to install conduits and Handhole)

- Call Locates before digging. For each location
- Loc. 1-97: FPL contractor to install (1) GREEN WASHINGTON FOR DOUBLE POST TOPS 18' 6" (14' 6" MH) and (2) HOLOPHANE GRANVILLE GREEN/GREEN 39W 3000K 5,190L
- Verify fixture is working correctly after installation.
- Check 120V to terminal blocks.
- 'CHECK VOLTAGE – CONVERT 480V to 120V or 240V' On 480V circuits, change the relay prior to installing the lights. Verify the source and amount of lights on that relay. Contact the FPL PL to assist with this process.
- All Hand holes are 24" HH unless otherwise specified.
- FPL crew to run #1/0 TPX UG cable to all locations shown in the drawing.
- All facilities to be installed within R/W
- Customer to contact FPL PL and coordinate staking of all locations prior LED installations. Customer is responsible for any restoration required.

FPL LED Representative: Gladys Reyes

AS-BUILT CREW PRINT		ALL REQUIRED GROUND RODS HAVE BEEN DRIVEN & VERIFIED TO BE WITHIN FPL STANDARDS. VALUES SHOWN AT ALLOCATIONS.		JOB CERTIFIED COMPLETED AS SHOWN ON THIS AS-BUILT PRINT. MATERIAL CHANGES SHOWN ON ROS.		AS-BUILT COPY	
FOREMAN SIGNATURE _____ DATE _____		FOREMAN SIGNATURE _____ DATE _____		SUPERVISOR SIGNATURE _____ DATE _____		INITIALS _____ CERT. DATE _____	
Easement?	Yes <input checked="" type="checkbox"/> No <input type="checkbox"/>	Survey/Stake?	Yes <input checked="" type="checkbox"/> No <input type="checkbox"/>	Work with SMO?	Yes <input type="checkbox"/> No <input checked="" type="checkbox"/>	FPL	
Tree Work?	Yes <input type="checkbox"/> No <input checked="" type="checkbox"/>	Designer/Stake?	Yes <input type="checkbox"/> No <input checked="" type="checkbox"/>	CT/Special Mtr?	Yes <input type="checkbox"/> No <input checked="" type="checkbox"/>		
PERMIT REQ'D	City	County Rd.	County Air	State Road	FAA	City of Delray- Lindell Blvd Installation of 194 Granville lights and 97 poles	
	WMD	RR Xing	DR. Dist.	Transm.			
Requested Tel. Co. Set Poles?	YES <input type="checkbox"/> NO <input checked="" type="checkbox"/>	Tele. Attachment Per		Designed by: Jesufane Mentor		Date: 02/16/23	
Requested Tel. Co. Transfer?	YES <input type="checkbox"/> NO <input checked="" type="checkbox"/>	Telephone Co. Job No.		Drawn by: JJM		Check by: _____	
Request CAVT Transfer?	YES <input type="checkbox"/> NO <input checked="" type="checkbox"/>	POLE LINE FEET	0'	DUCT BANK FT.	0'	Rural Location Sec. 29 TWP. 46 S, RGE. 43 E.	
		POLE LINE FT. ON TRANSM. POLES	0'	TRENCH FT.	0'	SCALE: N.T.S.	St. Lt MAP No. MAP# Pri Map No. O0382
TLM/LDS MODEL No.	-	Map Posting?	YES <input checked="" type="checkbox"/> NO <input type="checkbox"/>	Posted by:	WR	XXXXXXX	M/A BR