

# 227 PALM TRAIL

## CITY OF DELRAY BEACH

### PLAN SET



**LOCATION MAP (N.T.S.)**

**DRAWING INDEX**

**SHEET 1: COVER**

**SHEET 2: EXISTING CONDITIONS**

**SHEET 3: PROPOSED CONDITIONS**

**SHEET 4: SECTION**

**SHEET 5: DETAILS**

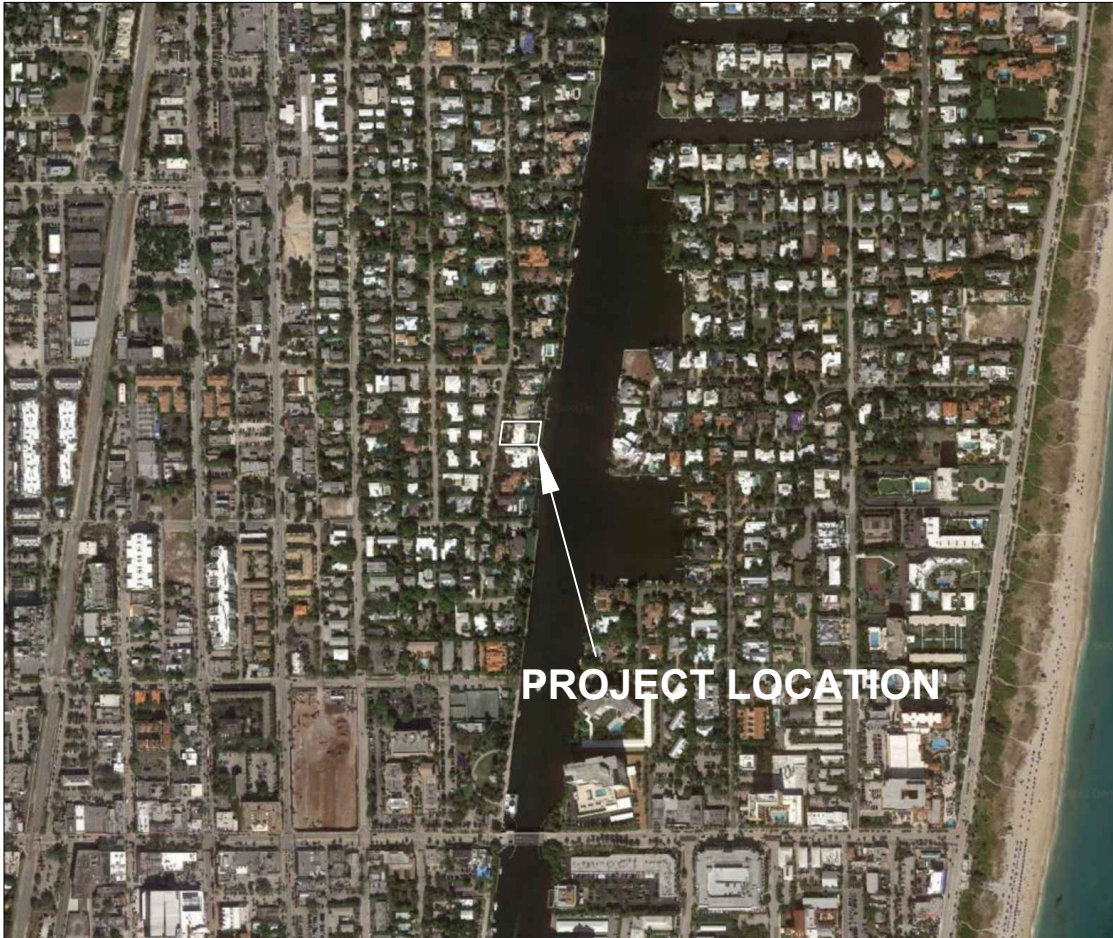

**VICINITY AERIAL (N.T.S.)**

THIS DRAWING AND ALL APPURTENANT MATTER CONTAINS INFORMATION PROPRIETARY TO THE CHAPPELL GROUP, INC. AND IS LOANED SUBJECT TO RETURN UPON DEMAND AND MUST NOT BE REPRODUCED, COPIED, LOANED, REVEALED, NOR LISTED FOR ANY PURPOSE OTHER THAN THAT FOR WHICH IT IS SPECIFICALLY FURNISHED WITHOUT EXPRESSED WRITTEN CONSENT OF THE CHAPPELL GROUP, INC.  
 © THE CHAPPELL GROUP, INC. 2024

**THE Chappell GROUP INC.**  
 714 East McNab Road  
 Pompano Beach, Florida 33060  
 tel. 954.782.1908  
 fax. 954.782.1108  
[www.thechappellgroup.com](http://www.thechappellgroup.com)

- Environmental Consultants
- Marina & Wetland Permitting
- Mitigation Design & Monitoring
- T&E Species Surveys
- Tree Surveys/ Appraisals

**227 PALM TRAIL**  
 PREPARED FOR:  
 MR. THOMAS & LAURA SPENO

COVER		
Date: 4/8/2024	Sheet : <b>1</b>	of : <b>5</b>
Proj No.: 22-0006		

LOT 11  
PLAT BOOK 23, PAGE 71  
(PBCR)

PROP CORNER  
(TYP)

FOUND CONCRETE  
MONUMENT 0.3'N  
(NO IDENTIFICATION)

PL TO EAST EDGE  
OF SEAWALL

LOT LINE  
EXTENDED

APPROXIMATE  
RIPARIAN  
RIGHTS LINE  
LAT N26°27'59.335"  
LON W80°03'48.380"  
X 962563.57'  
Y 776357.59'



175.00' 175.00'

82°21'00"

X 962483.18  
Y 776368.67

(RIPARIAN)  
PROP COR TO ICWW TOE



WEST TOE OF THE COE 125'  
NAVIGATION CHANNEL (CUT PB-64)  
CUT AZIMUTH=186°38'49"

**INTRACOASTAL WATERWAY**

JACKSONVILLE TO MIAMI HARBOR  
10 FOOT PROJECT CONTROL DATA  
D.O. FILE NUMBER 8B-24--258  
300'+- RIGHT-OF-WAY  
INTRACOASTAL WATERWAY  
PLAT BOOK 17 (PBCR)

CENTERLINE OF THE COE 125'  
NAVIGATION CHANNEL (CUT PB-64)  
CUT AZIMUTH=186°38'49"

10

103.0'

83.0'

EXISTING WETFACE (RIPARIAN)  
EAST EDGE OF SEAWALL  
PROPERTY LINE  
ICWW TOE

97°39'00"

0.14'

SET 1/2"

LOT LINE  
EXTENDED

X 962470.70  
Y 776266.53

(RIPARIAN)  
PROP COR TO ICWW TOE

LAT N26°27'58.425"  
LON W80°03'49.444"  
X 962467.59'  
Y 776264.97'

**LEGEND**

- SUBJECT SITE (0.41 AC)
- EXISTING SEAWALL TO REMAIN (±103 LN. FT.)

M.H.W. = 0.3' NAVD88 M.L.W. = (-)1.9' NAVD88

NOTE: SURVEY INFORMATION PROVIDED BY  
MANUCY LAND SURVEYORS, INC. ELEVATIONS  
SHOWN AS NAVD88. BTHYMETRY INFORMATION  
PROVIDED BY TERRAQUATIC SURVEYING AND  
MAPPING. DEPTHS IN MLW.

LOT 9  
PLAT BOOK 23, PAGE 71  
(PBCR)

PROP CORNER  
(TYP)

ADJACENT  
CONCRETE & SEAWALL

PL TO EAST EDGE  
OF SEAWALL

LAT N26°27'58.425"  
LON W80°03'49.444"  
X 962467.59'  
Y 776264.97'

WEST RIGHT-OF-WAY  
INTRACOASTAL WATERWAY

THIS DRAWING AND ALL APPURTENANT MATTER CONTAINS  
INFORMATION PROPRIETARY TO THE CHAPPELL GROUP, INC.  
AND IS LOANED SUBJECT TO RETURN UPON DEMAND AND  
MUST NOT BE REPRODUCED, COPIED, LOANED, REVEALED,  
NOR LISTED FOR ANY PURPOSE OTHER THAN THAT FOR  
WHICH IT IS SPECIFICALLY FURNISHED WITHOUT EXPRESSED  
WRITTEN CONSENT OF THE CHAPPELL GROUP, INC.  
© THE CHAPPELL GROUP, INC. 2024

**THE Chappell GROUP** INC.

714 East McNab Road  
Pompano Beach, Florida 33060  
tel. 954.782.1908  
fax. 954.782.1108 [www.thechappellgroup.com](http://www.thechappellgroup.com)

- Environmental Consultants
- Marina & Wetland Permitting
- Mitigation Design & Monitoring
- T&E Species Surveys
- Tree Surveys/ Appraisals

**227 PALM TRAIL**

PREPARED FOR:  
MR. THOMAS & LAURA SPENO

EXISTING CONDITIONS

Date: 4/8/2024	Sheet :	of :
Proj No.: 22-0006	2	5

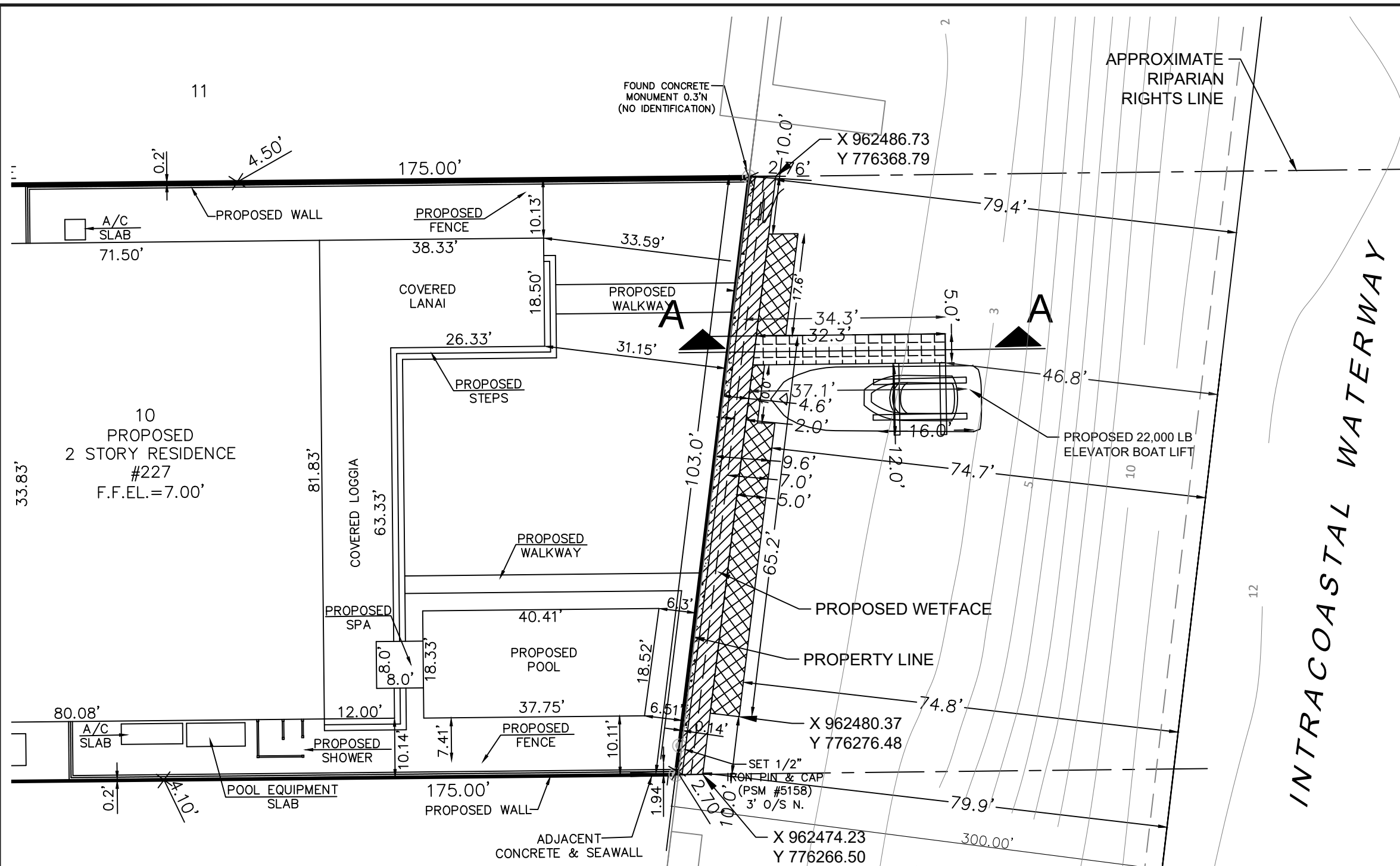

**LEGEND**

- SUBJECT SITE (0.41 AC)
  - EXISTING SEAWALL TO REMAIN (±103 LN. FT.)
  - PROPOSED CONCRETE PANEL SEAWALL WITH 4.6' CAP AND BATTER PILES (±103 LN. FT.)
  - PROPOSED CONCRETE MARGINAL DOCK (±356 SQ. FT.)
  - PROPOSED CONCRETE FINGER PIER (±162 SQ. FT.)
- M.H.W. = 0.3' NAVD88 M.L.W. = (-)1.9' NAVD88

**NOTE: SURVEY INFORMATION PROVIDED BY MANUCY LAND SURVEYORS, INC. ELEVATIONS SHOWN AS NAVD88. BTHYMETRY INFORMATION PROVIDED BY TERRAQUATIC SURVEYING AND MAPPING. DEPTHS IN MLW.**

**CITY VARIANCE REQUEST**

PROPOSED STRUCTURES	STRUCTURE DISTANCE FROM EDGE OF THE CAP	PERMITTED DISTANCE WITHOUT VARIANCE	DISTANCE REQUIRING A VARIANCE
FINGER PIER	32.3'	25'	7.3'
BOAT LIFT	37.1'	20'	17.1'

THIS DRAWING AND ALL APPURTENANT MATTER CONTAINS INFORMATION PROPRIETARY TO THE CHAPPELL GROUP, INC. AND IS LOANED SUBJECT TO RETURN UPON DEMAND AND MUST NOT BE REPRODUCED, COPIED, LOANED, REVEALED, NOR LISTED FOR ANY PURPOSE OTHER THAN THAT FOR WHICH IT IS SPECIFICALLY FURNISHED WITHOUT EXPRESSED WRITTEN CONSENT OF THE CHAPPELL GROUP, INC.  
© THE CHAPPELL GROUP, INC. 2024

**THE Chappell GROUP INC.**  
 714 East McNab Road  
 Pompano Beach, Florida 33060  
 tel. 954.782.1908  
 fax. 954.782.1108  
[www.thechappellgroup.com](http://www.thechappellgroup.com)

- Environmental Consultants
- Marina & Wetland Permitting
- Mitigation Design & Monitoring
- T&E Species Surveys
- Tree Surveys/ Appraisals

**227 PALM TRAIL**  
 PREPARED FOR:  
**MR. THOMAS & LAURA SPENO**

**PROPOSED CONDITIONS**

Date: 4/8/2024	Sheet : <b>3</b>	of : <b>5</b>
Proj No.: 22-0006		

**EXISTING CONDITIONS A-A (TYP.)**

N.T.S.

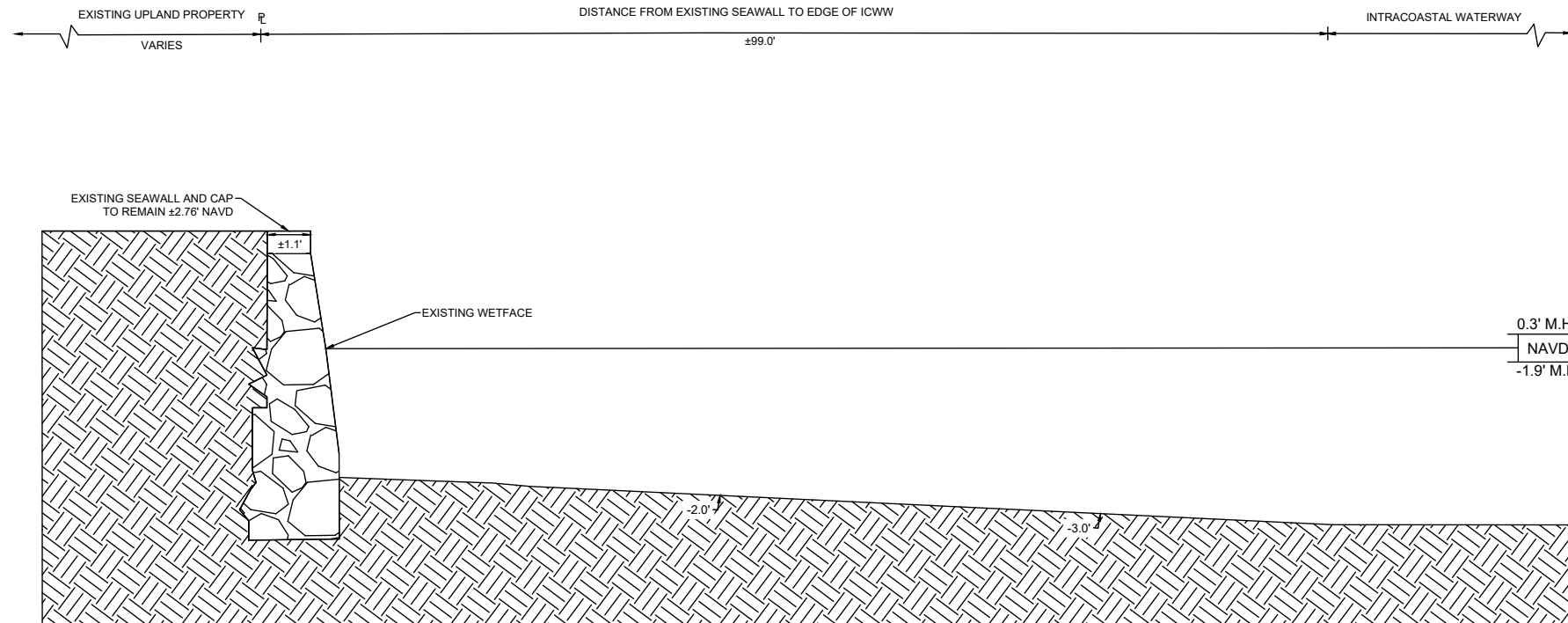

**PROPOSED CONDITIONS A-A (TYP.)**

N.T.S.

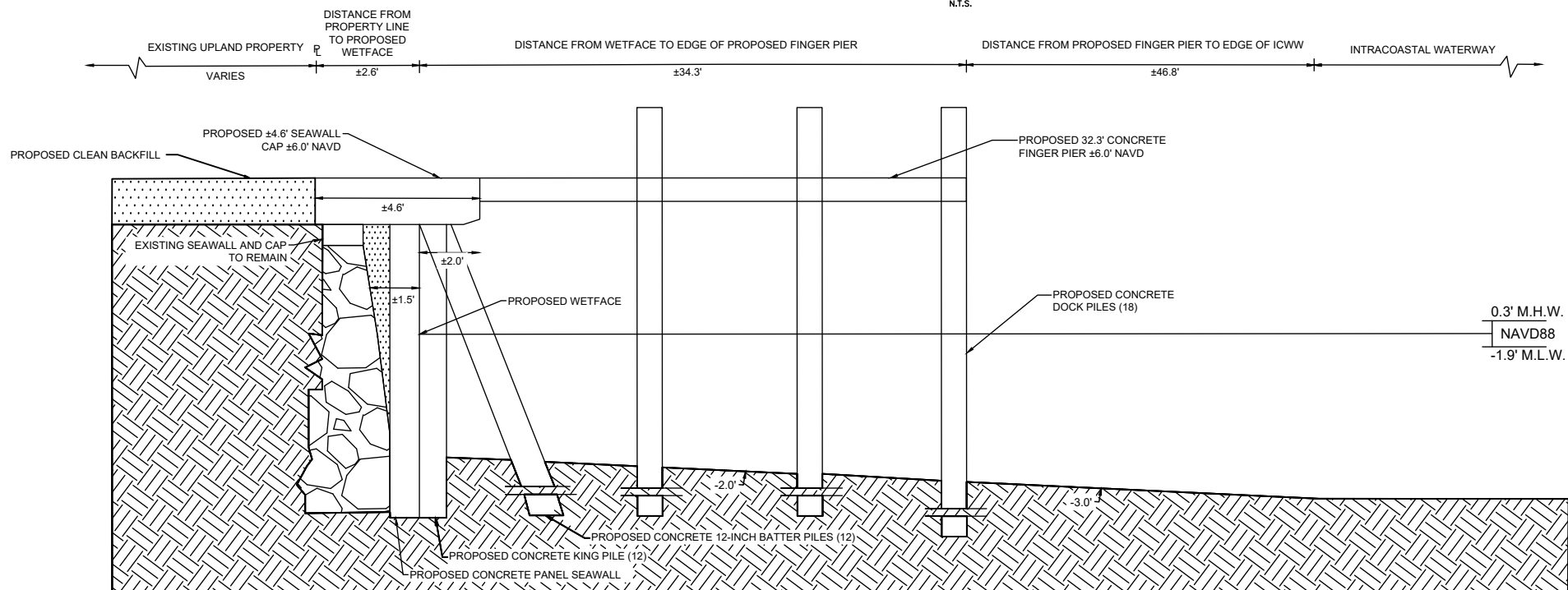

THIS DRAWING AND ALL APPURTENANT MATTER CONTAINS INFORMATION PROPRIETARY TO THE CHAPPELL GROUP, INC. AND IS LOANED SUBJECT TO RETURN UPON DEMAND AND MUST NOT BE REPRODUCED, COPIED, LOANED, REVEALED, NOR LISTED FOR ANY PURPOSE OTHER THAN THAT FOR WHICH IT IS SPECIFICALLY FURNISHED WITHOUT EXPRESSED WRITTEN CONSENT OF THE CHAPPELL GROUP, INC.  
© THE CHAPPELL GROUP, INC. 2024

**THE Chappell GROUP** INC.  
714 East McNab Road  
Pompano Beach, Florida 33060  
tel. 954.782.1908  
fax. 954.782.1108  
[www.thechappellgroup.com](http://www.thechappellgroup.com)

- Environmental Consultants
- Marina & Wetland Permitting
- Mitigation Design & Monitoring
- T&E Species Surveys
- Tree Surveys/ Appraisals

**227 PALM TRAIL**  
PREPARED FOR:  
**MR. THOMAS & LAURA SPENO**

SECTION

Date: 4/8/2024	Sheet :	of :
Proj No.: 22-0006	4	5

## CONSTRUCTION BARGE (TYP.)

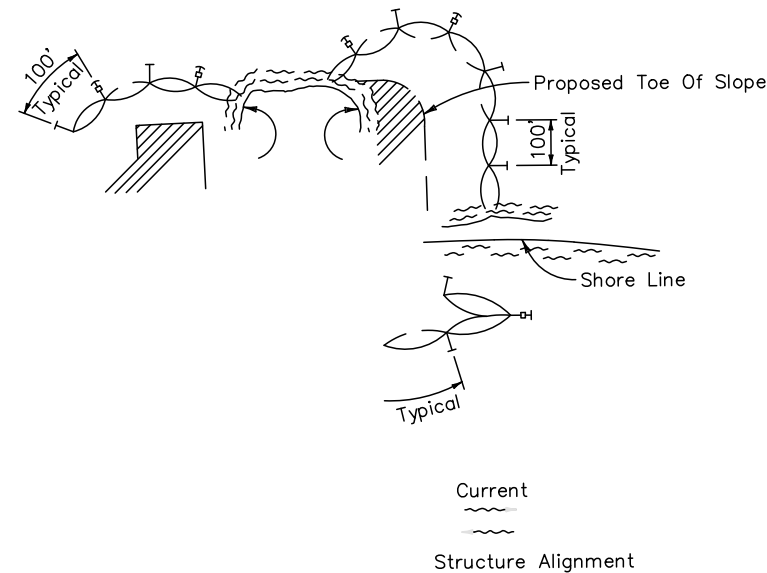

- LEGEND**
- Pile Locations
  - ▨ Dredge Or Fill Area
  - Mooring Buoy w/Anchor
  - Anchor
  - Barrier Movement Due To Current Action

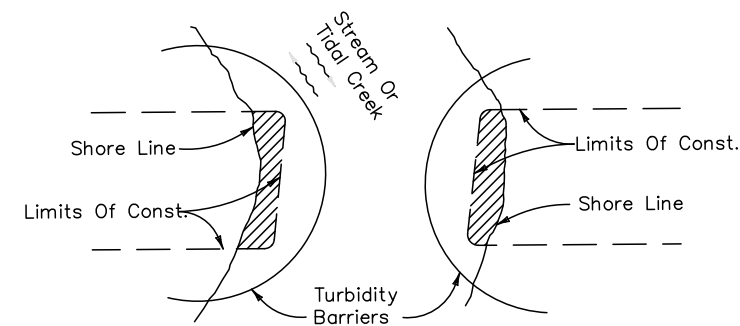

**Note:**  
Turbidity barriers for flowing streams and tidal creeks may be either floating, or staked types or any combinations of types that will suit site conditions and meet erosion control and water quality requirements. The barrier type(s) will be at the Contractors option unless otherwise specified in the plans, however payment will be under the pay item(s) established in the plans for Floating Turbidity Barrier and/or Staked Turbidity Barrier. Posts in staked turbidity barriers to be installed in vertical position unless otherwise directed by the Engineer.

1. Turbidity barriers are to be used in all permanent bodies of water regardless of water depth.
2. Number and spacing of anchors dependent on current velocities.
3. Deployment of barrier around pile locations may vary to accommodate construction operations.
4. Navigation may require segmenting barrier during construction operations.
5. For additional information see Section 104 of the Standard Specifications.

### TURBIDITY BARRIER APPLICATIONS

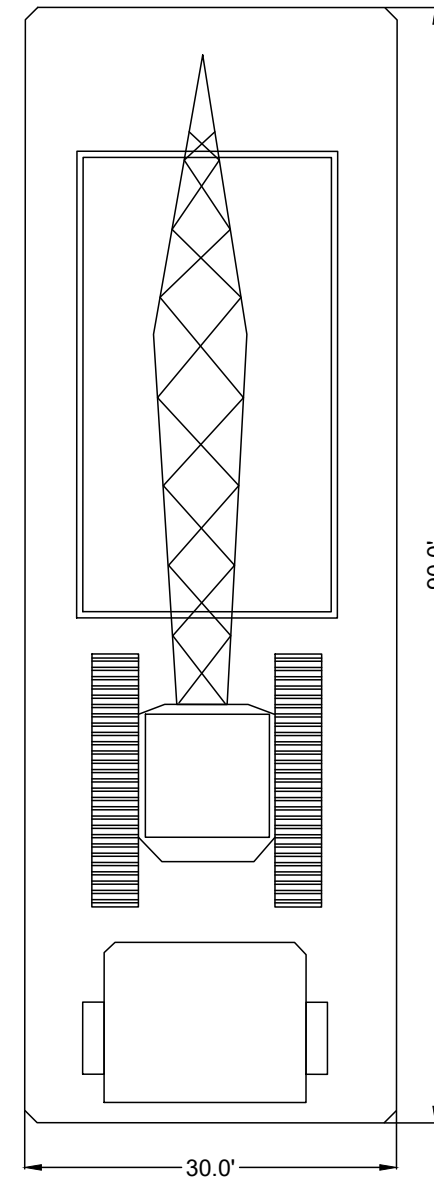

THIS DRAWING AND ALL APPURTENANT MATTER CONTAINS INFORMATION PROPRIETARY TO THE CHAPPELL GROUP, INC. AND IS LOANED SUBJECT TO RETURN UPON DEMAND AND MUST NOT BE REPRODUCED, COPIED, LOANED, REVEALED, NOR LISTED FOR ANY PURPOSE OTHER THAN THAT FOR WHICH IT IS SPECIFICALLY FURNISHED WITHOUT EXPRESSED WRITTEN CONSENT OF THE CHAPPELL GROUP, INC.  
© THE CHAPPELL GROUP, INC. 2024

**THE Chappell GROUP**  
714 East McNab Road  
Pompano Beach, Florida 33060  
tel. 954.782.1908  
fax. 954.782.1108  
[www.thechappellgroup.com](http://www.thechappellgroup.com)

- Environmental Consultants
- Marina & Wetland Permitting
- Mitigation Design & Monitoring
- T&E Species Surveys
- Tree Surveys/ Appraisals

**227 PALM TRAIL**  
PREPARED FOR:  
**MR. THOMAS & LAURA SPENO**

#### DETAILS

Date: 4/8/2024	Sheet : <b>5</b>	of : <b>5</b>	
Proj No.: 22-0006			