

Ordered By:

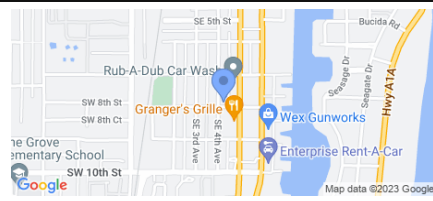

Proudly Serving the Florida Real Estate Community for Over 20 Years

WWW.MELANDSERVICES.COM

This survey shall not be used for construction/permitting purposes without written consent from the land surveyor who has signed and sealed this survey.

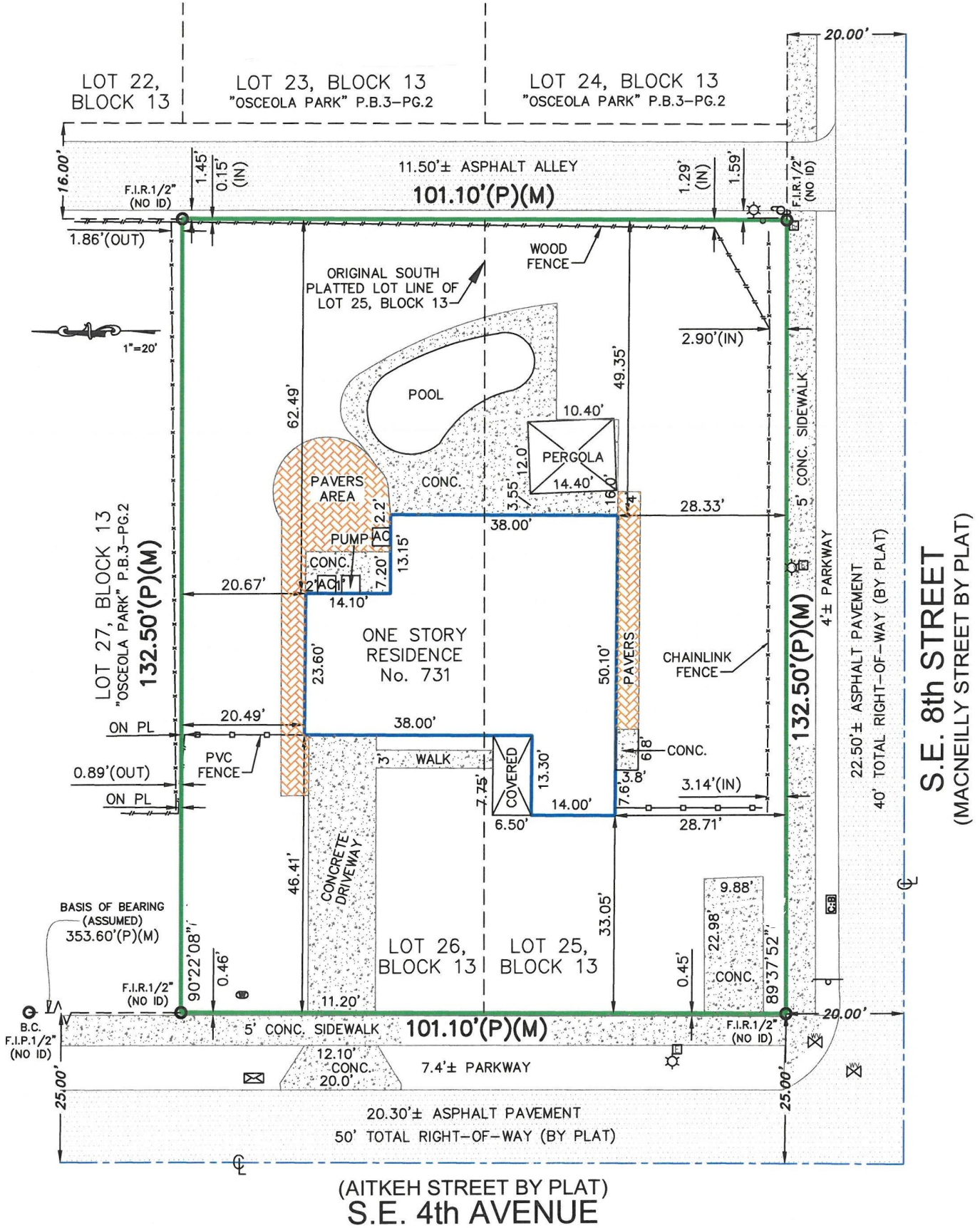

Accepted By: \_\_\_\_\_

Property Address:  
731 S.E. 4 Avenue  
Delray Beach, FLORIDA 33483

Notes: NO NOTES

**SURVEYOR'S CERTIFICATION** I HEREBY CERTIFY THAT THIS STANDARD SURVEY IS A TRUE AND CORRECT REPRESENTATION OF A SURVEY PREPARED UNDER MY DIRECTION AND CONTROL WITH THE MINIMUM TECHNICAL STANDARDS, AS SET FORTH BY THE STATE OF FLORIDA BOARD OF PROFESSIONAL LAND SURVEYORS IN CHAPTER 5J-17-052, FLORIDA ADMINISTRATIVE CODE PURSUANT TO 427-023 FLORIDA STATUTES.

M.E. Land Surveying, LLC  
P.O. Box 970685  
Miami, FL 33197  
Phone: (305) 740-3319  
Fax: (305) 669-3190  
LB#: 7989

SIGNED  
Efrain Lopez  
STATE OF FLORIDA

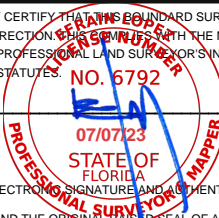

FOR THE FIRM  
P.S.M. No. 6792

NOT VALID WITHOUT AN AUTHENTIC ELECTRONIC SIGNATURE AND AUTHENTICATED ELECTRONIC SEAL AND / OR THIS MAP IS NOT VALID WITHOUT THE SIGNATURE AND THE ORIGINAL RAISED SEAL OF A LICENSED SURVEYOR AND MAPPER



