

N FEDERAL HWY

SPEED LIMIT 35

Page 1 - 611 E Atlantic Ave, Delray Beach FL

RCC ASSOCIATES

Bob's BARRICADES INC.

FDOT This Certifies that **ISAAC CROSS**

Has Completed a Florida Department of Transportation Approved Temporary Traffic Control (TTC) Advanced (Refresher) Course.

Date Expires: 05/22/2024 Certificate # 62279
Instructor: Jason Henley FDOT Provider # 145

A Plus Training by Ron Henley, LLC
Phone: 352-339-6553
9001 SW 124 Street
Archer, FL 32618
aplustrainingbyronhenley.com
rhenley8@cox.net

A+
TRAINING BY RON HENLEY

MOT SHALL COMPLY WITH THE FDOT DESIGN STANDARDS INDEX 102-600 SERIES & THE MUTCD
FIELD CONDITIONS MAY VARY
PLAN NOT TO SCALE

1. All signs shall be post mounted when work operations exceed one day except for:
- a. Road closure signs mounted in accordance with the vendor drawing for the Type III Barricade shown on the APL.
 - b. Pedestrian advanced warning or pedestrian regulatory signs mounted on sign supports in accordance with the vendor drawing shown on the APL.
 - c. Median barrier mounted signs per Index 700-013.

12/16/2021 7:13:18 AM

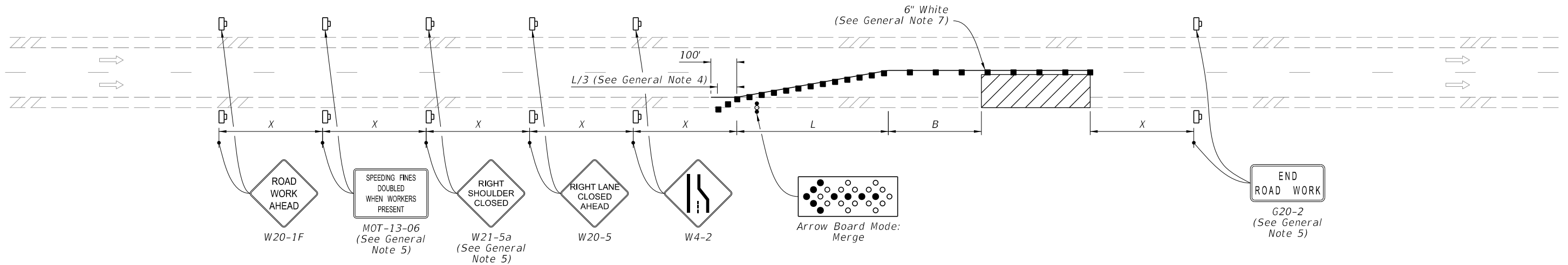

SINGLE LANE CLOSURE

SYMBOLS:

- Work Area
- Channelizing Device (See Index 102-600)
- Work Zone Sign
- Arrow Board
- Lane Identification and Direction of Traffic

GENERAL NOTE:

1. L = Taper Length
 B = Buffer Length
 X = Work Zone Sign Distance
See Index 102-600 for " L ", " B ", " X ", and channelizing device spacing values.
2. On undivided highways the median signs as shown are to be omitted.
3. On limited access facilities, omit "Right Shoulder Closed" signs (W21-5a) and associated work zone sign spacing distances.
4. If the paved shoulder is less than 4' in width, omit the taper and channelizing devices from the paved shoulder.
5. The "Speeding Fines Doubled When Workers Present" signs (MOT-13-06) and "End Road Work" signs (G20-2) and "Right Shoulder Closed" (W21-5a), along with associated work zone sign distances, may be omitted when the work operation will be in place for 24 hours or less. For Single Lane Closures, arrow boards and buffer (B) may also be omitted when the work operation will be in place for 60 minutes or less and the speed limit is 45 mph or less.
6. Use inverted plan of the illustrations for work on left side of roadways.
7. Temporary pavement markings may be omitted when the work operation is in place for 3 days or less.



FY 2022-23
STANDARD PLANS

MULTILANE ROADWAY, LANE CLOSURES

INDEX
102-613

SHEET
1 of 5

LAST
REVISION
11/01/21

REVISION
DESCRIPTION: