



bdgarchitects

550 S. Caldwell Street
Suite 1800
Charlotte, NC 28202

P: 704.981.8951
Lic. #: AA - 0003590
www.bdgllp.com

FIFTH THIRD BANK

FIFTH THIRD BANK

5070 WEST ATLANTIC AVE DELRAY BEACH, FL

THESE DRAWINGS AND PLANS, ANY REPRODUCTION THEREOF, AND ANY CAD OR ELECTRONIC FILE OF THESE DRAWINGS AND PLANS HEREINAFTER "PLANS") ARE THE SOLE AND EXCLUSIVE, PROPRIETARY PROPERTY OF BDG ARCHITECTS, AND MAY NOT BE REPRODUCED, FORWARDED, ACQUIRED OR USED IN ANY WAY WITHOUT THE EXPRESS WRITTEN PERMISSION OF BDG ARCHITECTS. USE OF THESE PLANS FOR CONSTRUCTION SHALL BE CONSIDERED ACCEPTANCE OF THE TERMS CONTAINED HEREIN AND THE SOLE RESPONSIBILITY AND LIABILITY OF THE PLANS. THE PLANS SHALL NOT BE SCALED OR MODIFIED FOR ANY PURPOSE WITHOUT THE EXPRESS WRITTEN APPROVAL OF BDG ARCHITECTS. ANY CHANGES TO THESE PLANS, REGARDLESS OF HOW MINOR, WITHOUT THE EXPRESS WRITTEN APPROVAL OF BDG ARCHITECTS, ARE CONSIDERED TO BE CHANGES TO THE PLANS. WITHOUT THE EXPRESS WRITTEN APPROVAL OF BDG ARCHITECTS, OR ANY CHANGE IN THE SCOPE, DESIGN, OR METHOD OF THESE PLANS FOR ANY REASON, BY ANY PERSON OTHER THAN BDG ARCHITECTS SHALL AUTOMATICALLY VOID ANY DESIGNATED ORIGINATIONS. BDG ARCHITECTS MAY HAVE ON THE PROJECT, AND RESULT IN THE FULL AND COMPLETE RELEASE OF BDG ARCHITECTS FROM ANY LIABILITY, CLAIMS, OR DAMAGES INCLUDING ERRORS AND OMISSIONS ARISING OUT OF OR RELATED TO THE PLANS, ANY DISCREPANCIES OR CONFLICTS IN THE PLANS SHALL BE REFERRED IMMEDIATELY TO BDG ARCHITECTS FOR CLARIFICATION PRIOR TO COMMENCING WITH THE WORK. FAILURE TO REFER DISCREPANCIES OR CONFLICTS TO BDG ARCHITECTS PRIOR TO COMMENCING WORK SHALL RESULT IN THE WAIVER OF ANY CLAIMS OR DAMAGES ASSOCIATED WITH THE DISCREPANCIES OR CONFLICTS. THE CONTRACTOR IS RESPONSIBLE FOR THE COORDINATION, SCHEDULING, AND CONFORMANCE OF ITS WORK AND ALL WORK PERFORMED BY SUBCONTRACTORS OR OTHER TRADES WITH THE DESIGN DOCUMENTS.

SEAL

ISSUE	BY	DATE	DESCRIPTION

PROJECT INFORMATION BLOCK

JOB #

Not used

DATE:

05.26.22

DRAWN BY:

CHECKED BY:

SHEET TITLE

EXTERIOR 3D VIEW

SHEET NUMBER

A5.10



bdgarchitects

550 S. Caldwell Street
Suite 1800
Charlotte, NC 28202

P: 704.981.8951
Lic. #: AA - 0003590
www.bdgip.com



FIFTH THIRD
BANK

FIFTH THIRD BANK

5070 WEST ATLANTIC AVE DELRAY
BEACH, FL

THESE DRAWINGS AND PLANS, ANY REPRODUCTION THEREOF, AND ANY CAD OR ELECTRONIC FILE OF THESE DRAWINGS AND PLANS (HEREINAFTER "PLANS") ARE THE SOLE AND EXCLUSIVE PROPRIETARY PROPERTY OF BDG ARCHITECTS AND MAY NOT BE REPRODUCED, FORWARDED, ACQUIRED OR USED IN ANY WAY WITHOUT THE EXPRESS WRITTEN PERMISSION OF BDG ARCHITECTS. USE OF THESE PLANS FOR CONSTRUCTION SHALL BE CONSIDERED ACCEPTANCE OF THE TERMS CONTAINED HEREIN AND THE SUBMITTER AND CONTRACTOR SHALL BE RESPONSIBLE FOR THE PLANS. THE PLANS SHALL NOT BE SCALED OR MODIFIED FOR ANY PURPOSE WITHOUT THE EXPRESS WRITTEN APPROVAL OF BDG ARCHITECTS. ANY CHANGES TO THESE PLANS, REGARDLESS OF HOW MINOR, WITHOUT THE EXPRESS WRITTEN APPROVAL OF BDG ARCHITECTS, ANY CONSTRUCTION EXECUTED FROM THESE PLANS, WITHOUT THE EXPRESS WRITTEN APPROVAL OF BDG ARCHITECTS, OR ANY CHANGE IN THE SCOPE, DESIGN, OR METHOD OF THESE PLANS FOR ANY REASON, BY ANY PERSON OTHER THAN BDG ARCHITECTS SHALL AUTOMATICALLY VOID ANY DESIGNED OR DESIGNED BY BDG ARCHITECTS MAY HAVE ON THE PROJECT, AND RESULT IN THE FULL AND COMPLETE RELEASE OF BDG ARCHITECTS FROM ANY LIABILITY, CLAIMS, OR DAMAGES INCLUDING ERRORS AND OMISSIONS ARISING OUT OF OR RELATED TO THE PLANS. ANY DISCREPANCIES OR CONFLICTS IN THE PLANS SHALL BE REFERRED IMMEDIATELY TO BDG ARCHITECTS FOR CLARIFICATION PRIOR TO COMMENCING WITH THE WORK. FAILURE TO REFER DISCREPANCIES OR CONFLICTS TO BDG ARCHITECTS PRIOR TO COMMENCING WORK SHALL RESULT IN THE WAIVER OF ANY CLAIMS OR DAMAGES ASSOCIATED WITH THE DISCREPANCIES OR CONFLICTS. THE CONTRACTOR IS RESPONSIBLE FOR THE COORDINATION, SCHEDULING AND CONFORMANCE OF ITS WORK AND ALL WORK PERFORMED BY SUBCONTRACTORS OR OTHER TRADES WITH THE DESIGN DOCUMENTS.

SEAL

ISSUE	BY	DATE	DESCRIPTION

PROJECT INFORMATION BLOCK

JOB #

Not used

DATE:

05.26.22

DRAWN BY:

CHECKED BY:

SHEET TITLE

EXTERIOR 3D VIEW

SHEET NUMBER

A5.11



bdgarchitects

550 S. Caldwell Street
Suite 1800
Charlotte, NC 28202

P: 704.981.8951
Lic. #: AA - 0003590
www.bdgllp.com



FIFTH THIRD
BANK

FIFTH THIRD BANK

5070 WEST ATLANTIC AVE DELRAY
BEACH, FL

THESE DRAWINGS AND PLANS, ANY REPRODUCTION THEREOF, AND ANY CAD OR ELECTRONIC FILE OF THESE DRAWINGS AND PLANS (HEREINAFTER "PLANS") ARE THE SOLE AND EXCLUSIVE, PROPRIETARY PROPERTY OF BDG ARCHITECTS, AND MAY NOT BE REPRODUCED, FORWARDED, ACQUIRED OR USED IN ANY WAY WITHOUT THE EXPRESS WRITTEN PERMISSION OF BDG ARCHITECTS. USE OF THESE PLANS FOR CONSTRUCTION SHALL BE CONSIDERED ACCEPTANCE OF THE TERMS CONTAINED HEREIN AND THE SUBMITTER AND CONTRACTOR SHALL BE RESPONSIBLE FOR THE PLANS. THE PLANS SHALL NOT BE SCALED OR MODIFIED FOR ANY PURPOSE WITHOUT THE EXPRESS WRITTEN APPROVAL OF BDG ARCHITECTS. ANY CHANGES TO THESE PLANS, REGARDLESS OF HOW MINOR, WITHOUT THE EXPRESS WRITTEN APPROVAL OF BDG ARCHITECTS, ARE CONSIDERED REJECTED FROM THESE PLANS. WITHOUT THE EXPRESS WRITTEN APPROVAL OF BDG ARCHITECTS, OR ANY CHANGE IN THE SCOPE, DESIGN, OR METHOD OF THESE PLANS FOR ANY REASON, BY ANY PERSON OTHER THAN BDG ARCHITECTS SHALL AUTOMATICALLY VOID ANY REPRESENTED OBLIGATIONS. BDG ARCHITECTS MAY HAVE ON THE PROJECT, AND RESULT IN THE FULL AND COMPLETE RELEASE OF BDG ARCHITECTS FROM ANY LIABILITY, CLAIMS, OR DAMAGES INCLUDING ERRORS AND OMISSIONS ARISING OUT OF OR RELATED TO THE PLANS. ANY DISCREPANCIES OR CONFLICTS IN THE PLANS SHALL BE REFERRED IMMEDIATELY TO BDG ARCHITECTS FOR CLARIFICATION PRIOR TO COMMENCING WITH THE WORK. FAILURE TO REFER DISCREPANCIES OR CONFLICTS TO BDG ARCHITECTS PRIOR TO COMMENCING WORK SHALL RESULT IN THE WAIVER OF ANY CLAIMS OR DAMAGES ASSOCIATED WITH THE DISCREPANCIES OR CONFLICTS. THE CONTRACTOR IS RESPONSIBLE FOR THE COORDINATION, SCHEDULING AND CONFORMANCE OF ITS WORK AND ALL WORK PERFORMED BY SUBCONTRACTORS OR OTHER TRADES WITH THE DESIGN DOCUMENTS.

SEAL

ISSUE	BY	DATE	DESCRIPTION

PROJECT INFORMATION BLOCK

JOB #

Not used

DATE:

05.26.22

DRAWN BY:

CHECKED BY:

SHEET TITLE

EXTERIOR 3D VIEW

SHEET NUMBER

A5.12



bdgarchitects

550 S. Caldwell Street
Suite 1800
Charlotte, NC 28202

P: 704.981.8951
Lic. #: AA - 0003590
www.bdgip.com



FIFTH THIRD
BANK

FIFTH THIRD BANK

5070 WEST ATLANTIC AVE DELRAY
BEACH, FL

THESE DRAWINGS AND PLANS, ANY REPRODUCTION THEREOF, AND ANY CAD OR ELECTRONIC FILE OF THESE DRAWINGS AND PLANS (HEREINAFTER "PLANS") ARE THE SOLE AND EXCLUSIVE, PROPRIETARY PROPERTY OF BDG ARCHITECTS, AND MAY NOT BE REPRODUCED, FORWARDED, ACQUIRED OR USED IN ANY WAY WITHOUT THE EXPRESS WRITTEN PERMISSION OF BDG ARCHITECTS. USE OF THESE PLANS FOR CONSTRUCTION SHALL BE CONSIDERED ACCEPTANCE OF THE TERMS CONTAINED HEREIN AND THE SUBMITTER AND CONTRACTOR SHALL BE RESPONSIBLE FOR THE PLANS. THE PLANS SHALL NOT BE SCALED OR MODIFIED FOR ANY PURPOSE WITHOUT THE EXPRESS WRITTEN APPROVAL OF BDG ARCHITECTS. ANY CHANGES TO THESE PLANS, REGARDLESS OF HOW MINOR, WITHOUT THE EXPRESS WRITTEN APPROVAL OF BDG ARCHITECTS, ANY CONSTRUCTION EXECUTED FROM THESE PLANS, WITHOUT THE EXPRESS WRITTEN APPROVAL OF BDG ARCHITECTS, OR ANY CHANGE IN THE SCOPE, DESIGN, OR METHOD OF THESE PLANS FOR ANY REASON, BY ANY PERSON OTHER THAN BDG ARCHITECTS SHALL AUTOMATICALLY VOID ANY DESIGNATED ORIGINATIONS. BDG ARCHITECTS MAY HAVE ON THE PROJECT, AND RESULT IN THE FULL AND COMPLETE RELEASE OF BDG ARCHITECTS FROM ANY LIABILITY, CLAIMS, OR DAMAGES INCLUDING ERRORS AND OMISSIONS ARISING OUT OF OR RELATED TO THE PLANS. ANY DISCREPANCIES OR CONFLICTS IN THE PLANS SHALL BE REFERRED IMMEDIATELY TO BDG ARCHITECTS FOR CLARIFICATION PRIOR TO COMMENCING WITH THE WORK. FAILURE TO REFER DISCREPANCIES OR CONFLICTS TO BDG ARCHITECTS PRIOR TO COMMENCING WITH THE WORK SHALL RESULT IN THE WAIVER OF ANY CLAIMS OR DAMAGES ASSOCIATED WITH THE DISCREPANCIES OR CONFLICTS. THE CONTRACTOR IS RESPONSIBLE FOR THE COORDINATION, SCHEDULING AND CONFORMANCE OF ITS WORK AND ALL WORK PERFORMED BY SUBCONTRACTORS OR OTHER TRADES WITH THE DESIGN DOCUMENTS.

SEAL

ISSUE	BY	DATE	DESCRIPTION

PROJECT INFORMATION BLOCK

JOB #

Not used

DATE:

05.26.22

DRAWN BY:

CHECKED BY:

SHEET TITLE

EXTERIOR 3D VIEW

SHEET NUMBER

A5.13

APPLIANCE SCHEDULE

ITEM#	DESCRIPTION	MANUFACTURER	MODEL#	PROV. BY	INST. BY	LOCATION	COMMENTS
APPLIANCES							
AE-01	MICROWAVE DRAWER	SHARP	SM03079ASY	GC	GC		
AE-02	MICROWAVE	GE	JES1145SHSS	GC	GC		
AE-03	REFRIGERATOR	WHIRLPOOL	WRF540CWHZ	GC	GC		FINGERPRINT RESISTANT STAINLESS STEEL
AE-04	DISHWASHER	FRIGIDAIRE	FFBD1831US	GC	GC		MONOCHROMATIC STAINLESS STEEL
AE-06	QUENCH		Q7CT	VENDOR	GC		
AE-07	COFFEE MAKER	KEURIG	K4000	VENDOR	GC		CONTACT BARBARA
AE-08	TV	NEC	V754Q 75" DISPLAY	VENDOR	VENDOR	TECH WALL	
AE-10	TV	NEC	V654Q 65"	VENDOR	VENDOR	BACK COUNTER	
AE-11	TV WALL MOUNT	PEERLESS	DS-VW795-QR	VENDOR	VENDOR	TECH WALL	
AE-12	TV WALL MOUNT			VENDOR	VENDOR	BACK COUNTER	
AE-13	SECURITY MONITOR			VENDOR	VENDOR		
AE-14	IPAD CHARGING CABINET	BELKIN	B2B074	VENDOR	VENDOR	WORKROOM	18" X 14" X 7", PROVIDE POWER IN BASE CABINET
BANK EQUIPMENT							
BE-01	CASH CHEST/NIGHT DROP COMBO	HAMILTON	20-132L	VENDOR	VENDOR		70"H X 42"W X 34"D, BLACK
BE-02	CASH CHEST	HAMILTON	20-113R OR 20-113L	VENDOR	VENDOR		62"H X 42"W X 34"D, BLACK
BE-03	WALK UP NIGHT DEPOSIT	HAMILTON	17-014L	VENDOR	VENDOR		29"H X 27"W X 26"D, TL-15, BLACK
BE-03a	DRIVE UP NIGHT DEPOSIT	HAMILTON	16-098 OR 16-098L	VENDOR	VENDOR		23"H X 27"W X 26"D, TL-15, BLACK
BE-04	FREESTANDING ATM	DIEBOLD / NIXDORF	DN SERIES 200	VENDOR	VENDOR		61"H X 22"W X 41"D
BE-05	WALK-UP THROUGH WALL ATM	DIEBOLD / NIXDORF	DN SERIES 450	VENDOR	VENDOR		57"H X 28"W X 50"D, 1325 LBS.
BE-06	CASH RECYCLER	NAUTILUS HYOSUNG	MS500	VENDOR	VENDOR		
BE-07	PHONE	CISCO	7841	VENDOR	VENDOR		
BE-08	UNDERCOUNTER STEEL	CONVERGINT	FENCO #212	VENDOR	VENDOR	TRANSACTION BAR	
BE-09	UNDERCOUNTER STEEL	CONVERGINT	FENCO S-222 OR S-822	VENDOR	VENDOR	WORKROOM	COORDINATE WITH VENDOR
BE-10	VAT TUBE SYSTEM	HAMILTON	HA1000-XLR	VENDOR	VENDOR		
BE-11	DRIVE UP ATM	DIEBOLD, NIXDORF	SREIES 490	VENDOR	VENDOR		63.5"H X 32"W X 38"D

GENERAL CONSTRUCTION NOTES

- ALL SUBSTITUTIONS AND CHANGES TO THESE DRAWINGS MUST BE SUBMITTED TO THE ARCHITECT FOR APPROVAL.
- THE GENERAL CONTRACTOR SHALL INVESTIGATE ALL FIELD CONDITIONS RELEVANT TO THE PROJECT, INCLUDING BUT NOT LIMITED TO DIMENSIONS, ELEVATIONS, GENERAL CONDITIONS AND OTHER MISCELLANEOUS EXISTING CONDITIONS AND SHALL PROMPTLY NOTIFY THE ARCHITECT OF ANY WHICH DO NOT AGREE WITH THOSE IN THE DRAWINGS.
- THE GENERAL CONTRACTOR IS RESPONSIBLE FOR SUPPLYING AND INSTALLING ALL COMPONENTS AND ACCESSORIES, EQUIPMENT, MATERIALS, HARDWARE AND OTHER ITEMS NECESSARY (UNLESS NOTED OTHERWISE) FOR A COMPLETE AND FINISHED JOB.
- ALL DIMENSIONS ARE FROM THE FACE OF STUD FRAMING, FACE OF MASONRY, FACE OF CONCRETE, OR CENTERLINE OF STRUCTURAL STEEL, U.N.O.
- ALL NEW DOORS TO BE LOCATED 6" FROM THE ADJACENT PERPENDICULAR STUD WALL FRAMING, PROVIDE 12" CLEAR ON PUSH SIDE OF DOOR (IF BOTH LATCH AND CLOSER) AND 18" CLEAR ON PULL SIDE OF ALL DOORS PER ADA.
- COORDINATE THE LOCATION AND INSTALLATION OF ALL MECHANICAL AND ELECTRICAL DEVICES, REGISTERS, FIXTURES, ETC., PRIOR TO INSTALLATION OF FINISH MATERIALS.
- PROVIDE CONTROL JOINTS ON CONTINUOUS GYPSUM BOARD SURFACES IN EXCESS OF 20'-0" AT A MAXIMUM INCREMENT OF 20'-0" ON CENTER, U.N.O.
- THE GENERAL CONTRACTOR IS RESPONSIBLE FOR OBTAINING ALL APPLICABLE BUILDING PERMITS.
- THE GENERAL CONTRACTOR IS RESPONSIBLE FOR COMPLIANCE WITH ALL CODES AND REGULATIONS ADOPTED BY BUILDING AUTHORITIES HAVING JURISDICTION OVER THE LOCATION OF THE PROJECT, WHICH ARE APPLICABLE AT THE TIME OF ISSUANCE OF THE BUILDING PERMITS.

FURNITURE SCHEDULE

ITEM#	DESCRIPTION	MANUFACTURER	DIMENSIONS	MODEL	COLOR
CH-01	BOSS DESIGN - TOTO CHAIR	TOTO	23.5"W X 23"D X 32"H		
CH-02	GRAND RAPIDS - W400SC MERANO, ARMLESS CHAIR	MERANO - ARMLESS	17"W X 17"D X 18"H (OVERALL HEIGHT 31")	W400SC	ACORN WOOD FINISH
CH-02a	SANDLER SEATING - 1 JULIA CHAIR	JULIA	18.1"W X 20.1"D X 18.9"H OVERALL H: 33.9"	1	WALNUT 122 STAINED BEECH
CH-03	BERNHARDT - 594 LAVA CHAIR	LAVA	27.1/4"W X 22"D X 33.1/4"-37.1/2"H	594	SHELL: MIST, BASE: POLISHED ALUM.
CH-04	BOSS DESIGN - TOTO CHAIR	TOTO	23.5"W X 23"D C 32"H	4799	LEGS: AMERICAN BLACJ WALNUT WITH 10% CLEAR LACQUER
CH-05	BOMBOM LOUNGE CHAIR	BERNHARDT	34.5" X 30.25"D X 30"H	1076	SEAT AND BACK: PATTERN BELGIAN MEADOW; COLOR: 604-89 SHALE; HBF TEXTILES; LEG FINISH: BLACK
CH-06	GRAND RAPIDS - W400BS MERANO CHAIR	MERANO	30.7"W X 17.32"D X 14.17" H OVERALL H: 39.13"	3	ACORN WOOD FINISH
CH-06a	SANDLER SEATING - 3 JULIA CHAIR	JULIA	18.9"W X 21.7"D X 29.9"H OVERALL H: 42.5"		WALNUT 122 STAINED BEECH
CH-07	STEELCASE - QIVI TASK CHAIR	QIVI	22.5"W X 22.1/16"H X 33.1/4" - 38.1/8" H		
EQ-01	LOCKERS; VRG CLUBLINE 12" W X 12" D X 72"H	CLUBLINE / CLUBLINEA	12"W X 12"D X 72"H		WLISONART 1573-60 FROSTY WHITE
MS-01	PHONE ROOM PEDESTAL	STEELCASE	22.75"H X 15.5"W X 22.5"D	18-0101712	CUSHION COLOR: TBD
MS-03	RELAXED SEATING PLANTER	THE CHANDLER COMPANY	48"L X 12"W X 30"H	CN481830	WHITE: SMOOTH FINISH ROYAL
PW-01	BOOTH PILLOWS - ARCHTEX HERITAGE			27.267.021	JENS
PW-02	BOOTH PILLOWS - PALLAS BEDFORD			3776-503	TURF
SS-01	IOA MILANO SOFA	MILANO			
SS-01a	LUCA LOUNGE SOFA	BERNHARDT	62.75"W X 33.25"D X 29.5"H	8035R	SEAT: PATTERN-SILICA LEATHER; COLOR: SHADOW; MOMENTUM TEXTILES: BACK: PATTERN: MAXWELL STRRET; COLOR: 6415-13; CARNEGIE
SS-01b	LUCA LOUNGE SOFA	BERNHARDT	62.75"W X 33.25"D X 29.5"H	8035L	SEAT: PATTERN-SILICA LEATHER; COLOR: SHADOW; MOMENTUM TEXTILES: BACK: PATTERN: MAXWELL STRRET; COLOR: 6415-13; CARNEGIE
SS-02	BOSS DESIGN - RAFT SOFA	RAFT	28"D X 53"W X 18"H	RAFT 2 FB BACK	BLUEBIRD / SHADOW
SS-03	BOSS DESIGN - RAFT SOFA	RAFT	28"D X 53"W X 18"H	RAFT 2 FB BACK	LAPIS / SHADOW
SS-04	BOOTH SEATING	TBD	TBD		
TB-01	ERG INTL - PARMA TABLE	PARMA	24" X 48"		WILSONART DESIGNER WHITE LAMINATE
TB-02	GLOBAL - SWAP TABLE - 30" ROUND	PARMA	36" DIAMETER		TOP: WILSONART DESIGNER WHITE LAMINATE; BASE: TUNGSTEN (TUN)
TB-03	GLOBAL - SWAP TABLE - 24" X 48"	SWAP	24" X 48"		TOP: WILSONART DESIGNER WHITE LAMINATE; BASE: TUNGSTEN (TUN)
TB-04	GLOBAL - SWAP TABLE - 24" X 48"	SWAP	30" X 40"		TOP: WILSONART DESIGNER WHITE LAMINATE; BASE: CANTILEVER TABLE BASE 2506-34
TB-05	STEELCASE - AWAIT TABLE	AWAIT	15.75" DIAMETER X 25"H	46-T2	TOP: 2684 MLK LAMINATE; FRAME: 4142 PLATINUM GLOSS
TB-06	LUCA - ROUND COFFEE TABLE	BERNHARDT	30" DIAMETER X 14"H	LUS-XDH-BK-W LT	TOP: WALNUT 861
TB-07	BERNHARDT - BLUEPRINT TABLE - 66" X 30"				CUSTOM WHITE
TB-08	BOOTH TABLE	TBD	TBD		
TB-09	LUCA - LAPTOP TABLE	BERNHARDT	18" DIAMETER X 23.5"H	LUS-LDT-BK-W LT	TOP: WALNUT 861
WS-01	STEELCASE - WORKSTATION				TO MATCH WILSONART 7993-38 FLORENCE WALNUT

KEY NOTES - FLOOR PLAN

P1	FRONT LOADED ATM BY BANK VENDOR
P2	RECESSED KNOX BOX WITH TAMPER SWITCH, MODEL #3200R VERIFY LOCATION WITH LOCAL MUNICIPALITY TO INSURE COMPLIANCE.
P3	WALL MOUNTED MONITOR BY BANK VENDOR. COORDINATE WITH OWNER
P4	PNL-1 PANEL SYSTEM BY BIG APPLE VISUAL GROUP.
P5	NEW INTERIOR GLASS WALL SYSTEM (DIRTT WALL) PROVIDED AND INSTALLED BY G.C.
P6	ROOF ACCESS LADDER
P7	MOP SINK - REFER TO PLUMBING DWG'S
P8	HIGH LOW DRINKING FOUNTAIN. REFER TO PLUMBING DWG'S
P9	SINGLE SIDED VAT TUBES BY BANK VENDOR. G.C. TO PROVIDE MITERED BLACK ANGLED ALUMINUM FRAME AROUND VAT TERMINAL. G.C. TO COORDINATE OPENING SIZE AND LOCATION WITH BANK VENDOR.
P10	DUAL CONTROL KEY BOX
P11	COMBO NIGHT DEPOSIT BOX / CASH VAULT FURNISHED BY NATIONAL VENDOR AND INSTALLED BY NATIONAL VENDOR. PREPARATION BY G.C. TO PROVIDE INSULATION AND WOOD TRIM ON INTERIOR UPON COMPLETION OF ALL ELECTRICAL & ALARM WIRING. G.C. TO PROVIDE WOOD BLOCKING BETWEEN BASE OF UNIT A.
P12	WALL MOUNTED MONITOR BY BANK VENDOR. COORDINATE WITH OWNER AND MEP
P13	TCR MACHINE BY BANK VENDOR. COORDINATE WITH OWNER
P14	LOCKERS
P15	COPIER / PRINTER BY BANK VENDOR
P16	6" DIA. CONCRETE FILLED STEEL BOLLARD. SEE SITE DETAILS FOR BOLLARD WITH BUMPER POST SLEEVE. COLOR TO BE DETERMINED
P17	ATM BY BANK VENDOR
P18	LINE OF CANOPY ABOVE
P19	LINE OF SOFFIT ABOVE
P20	ASPHALT PAVEMENT - REFER TO CIVIL
P21	LINE OF PREMANUFACTURED DRIVE-UP ATM CANOPY, BY OWNER
P22	CONCRETE SLAB. REFER TO STRUCTURAL DWG'S
P23	EDGE OF CONCRETE DRIVE CURB. REFER TO STRUCTURAL AND CIVIL DWG'S
P24	REMOTE TELLER TERMINAL
P25	CARD READER. REFER TO ELECTRICAL DWG'S
P26	ROOF LEADER. REFER TO PLUMBING, TYP.
P27	DATA RACK. COORDINATE WITH MEP
P28	DOWNSPOUT NOZZLE. REFER TO PLUMBING DWG'S
P29	ELECTRICAL METER. REFER TO ELECTRICAL
P30	STRUCTURAL STEEL COLUMN. REFER TO STRUCTURAL DWG'S
P31	RECESSED FIRE EXTINGUISHER CABINET, 10 AB UL RATED 4A-80B-C
P32	SLIM PROFILE FRAME MOUNTED ADA DOOR ACTUATOR AND CARD READER. REFER TO ELECTRICAL DWG'S
P33	WALL PHONE AND MONITOR IN THIS LOCATION PROVIDE WOOD BLOCKING AS REQUIRED. REFER TO ELECTRICAL DWG'S
P34	G.C. TO ROUTE WATER SUPPLY FOR COFFEE AND QUENCH MACHINES THRU THE COUNTER
P35	JOHN RYAN CONTROL PANEL. COORDINATE WITH VENDOR
P36	DRIVE-THRU INDICATOR LIGHT. INSTALLED AT 8'-0" AFF.
P37	WALL MOUNTED MOP HOLDER BY G.C.
P38	WIRE SHELVES BY G.C.
P39	LOCATION OF MOOD MEDIA CONTROLS
P40	LEVEL 5 FINISH REQUIRED. WALL TO BE PRIMED AND READY TO RECEIVE FINAL FINISHES
P41	GANG MECHOSHADE CONTROLS IN THIS LOCATION
P42	INSTALL FIRE RETARDANT PLYWOOD ON ALL WALLS WITHIN ITIELEC ROOM. PLYWOOD TO BE 8" TALL AND PAINTED WITH FIRE RETARDANT PAINT TO MATCH ADJACENT WALL. G.C. TO MAINTAIN VISIBILITY OF FIRE TREATED MARKING ON PLYWOOD
P43	CAMERA TO BE MOUNTED AT EYE LEVEL
P44	CAMERA TO BE MOUNTED AT EYE LEVEL
P45	TACTILE SIGNAGE TO COMPLY WITH ADA REQUIREMENTS.
P46	HEADACHE BAR BY BANK VENDOR
P46	PROVIDE FRIT BLOCKING INTERNAL TO THE WALL. BLOCKING TO SUPPORT SURFACE MOUNTED CANTILEVER TABLE SUPPORT ARM. COORDINATE WITH BANK FURNITURE VENDOR

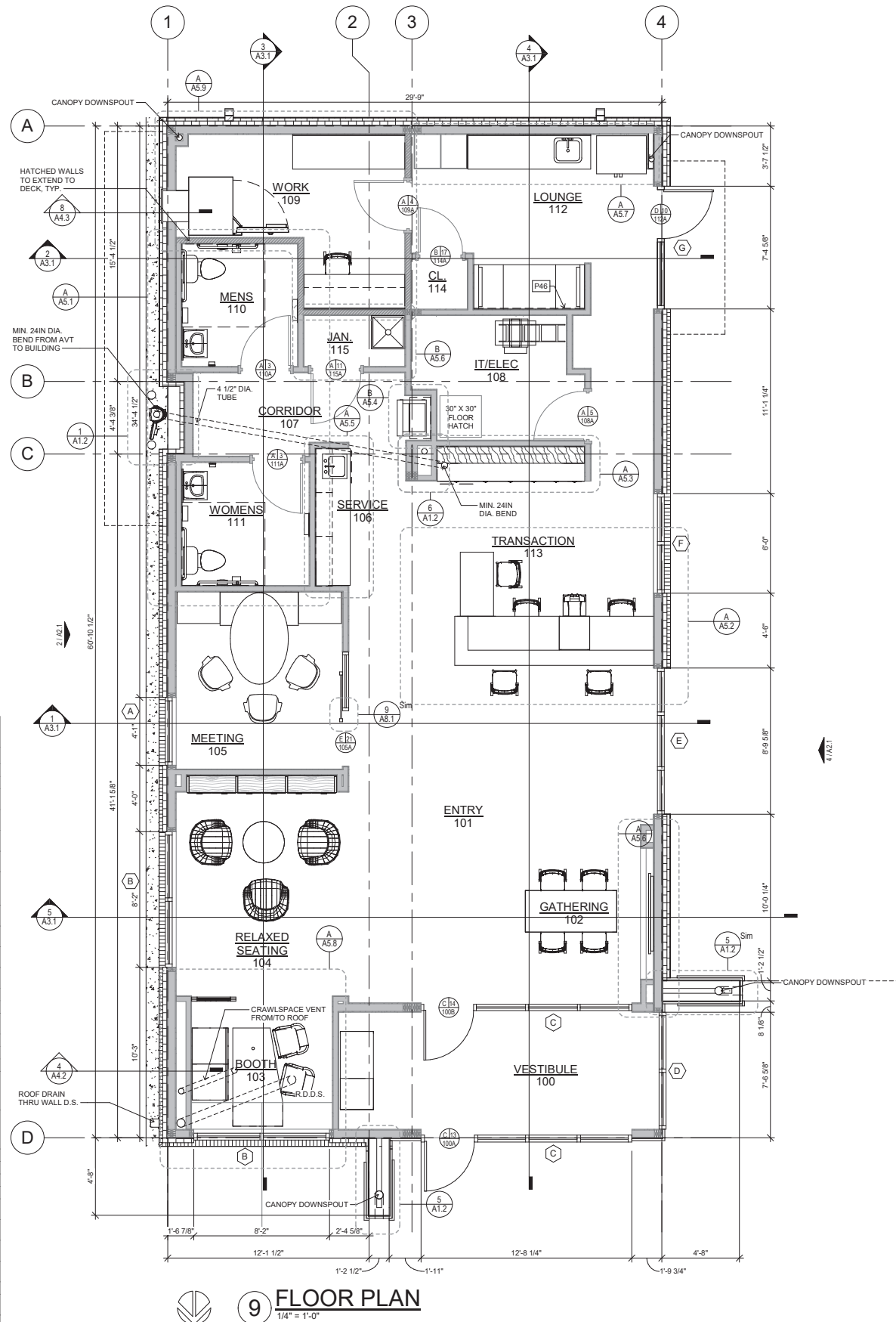

FLOOR PLAN

1/4" = 1'-0"

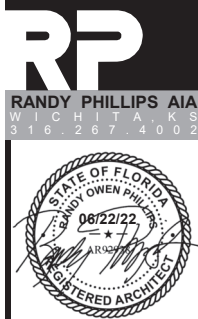

**FIFTH THIRD BANK
DELRAY COMMONS**
5070 WEST ATLANTIC AVE DELRAY BEACH, FL

PRE-PLAN REVIEW 06.22.22

ARCHITECTURAL
FLOOR PLAN

A1.1

APPLIANCE SCHEDULE

ITEM#	DESCRIPTION	MANUFACTURER	MODEL#	PROV. BY	INST. BY	LOCATION	COMMENTS
APPLIANCES							
AE-01	MICROWAVE DRAWER	SHARP	SMD3070ASY	GC	GC		
AE-02	MICROWAVE	GE	JES114SSHSS	GC	GC		
AE-03	REFRIGERATOR	WHIRLPOOL	WRF540CWHZ	GC	GC		FINGERPRINT RESISTANT STAINLESS STEEL
AE-04	DISHWASHER	FRIGIDAIRE	FFBD1831US	GC	GC		MONOCHROMATIC STAINLESS STEEL
AE-06	QUENCH		Q7CT	VENDOR	GC		
AE-07	COFFEE MAKER	KEURIG	K4000	VENDOR	GC		CONTACT BARBARA
AE-08	TV	NEC	V754Q 75" DISPLAY	VENDOR	VENDOR	TECH WALL	
AE-10	TV	NEC	V654Q 65"	VENDOR	VENDOR	BACK COUNTER	
AE-11	TV WALL MOUNT	PEERLESS	DS-VW795-QR	VENDOR	VENDOR	TECH WALL	
AE-12	TV WALL MOUNT			VENDOR	VENDOR	BACK COUNTER	
AE-13	SECURITY MONITOR			VENDOR	VENDOR		
AE-14	IPAD CHARGING CABINET	BELKIN	B2B074	VENDOR	VENDOR	WORKROOM	18" X 14" X 7", PROVIDE POWER IN BASE CABINET
BANK EQUIPMENT							
BE-01	CASH CHEST/NIGHT DROP COMBO	HAMILTON	20-132L	VENDOR	VENDOR		70"H X 42"W X 34"D, BLACK
BE-02	CASH CHEST	HAMILTON	20-113R OR 20-113L	VENDOR	VENDOR		62"H X 42"W X 34"D, BLACK
BE-03	WALK UP NIGHT DEPOSIT	HAMILTON	17-014L	VENDOR	VENDOR		29"H X 27"W X 26"D, TL-15, BLACK
BE-03a	DRIVE UP NIGHT DEPOSIT	HAMILTON	16-098 OR 16-098L	VENDOR	VENDOR		23"H X 27"W X 26"D, TL-15, BLACK
BE-04	FREESTANDING ATM	DIEBOLD / NIXDORF	DN SERIES 200	VENDOR	VENDOR		61"H X 22"W X 41"D
BE-05	WALK-UP THROUGH WALL ATM	DIEBOLD / NIXDORF	DN SERIES 450	VENDOR	VENDOR		57"H X 28"W X 50"D, 1325 LBS.
BE-06	CASH RECYCLER	NAUTILUS HYOSUNG	MS500	VENDOR	VENDOR		
BE-07	PHONE	CISCO	7841	VENDOR	VENDOR		
BE-08	UNDERCOUNTER STEEL	CONVERGINT	FENCO #212	VENDOR	VENDOR	TRANSACTION BAR	
BE-09	UNDERCOUNTER STEEL	CONVERGINT	FENCO S-222 OR S-622	VENDOR	VENDOR	WORKROOM	COORDINATE WITH VENDOR
BE-10	VAT TUBE SYSTEM	HAMILTON	HA1000-XLR	VENDOR	VENDOR		
BE-11	DRIVE UP ATM	DIEBOLD, NIXDORF	SREIES 490	VENDOR	VENDOR		63.5"H X 32"W X 38"D

GENERAL CONSTRUCTION NOTES

- ALL SUBSTITUTIONS AND CHANGES TO THESE DRAWINGS MUST BE SUBMITTED TO THE ARCHITECT FOR APPROVAL.
- THE GENERAL CONTRACTOR SHALL INVESTIGATE ALL FIELD CONDITIONS RELEVANT TO THE PROJECT, INCLUDING BUT NOT LIMITED TO DIMENSIONS, ELEVATIONS, GENERAL CONDITIONS AND OTHER MISCELLANEOUS EXISTING CONDITIONS AND SHALL PROMPTLY NOTIFY THE ARCHITECT OF ANY WHICH DO NOT AGREE WITH THOSE IN THE DRAWINGS.
- THE GENERAL CONTRACTOR IS RESPONSIBLE FOR SUPPLYING AND INSTALLING ALL COMPONENTS AND ACCESSORIES, EQUIPMENT, MATERIALS, HARDWARE AND OTHER ITEMS NECESSARY (UNLESS NOTED OTHERWISE) FOR A COMPLETE AND FINISHED JOB. ALL DIMENSIONS ARE FROM THE FACE OF STUD FRAMING, FACE OF MASONRY, FACE OF CONCRETE, OR CENTERLINE OF STRUCTURAL STEEL, U.N.O.
- ALL NEW DOORS TO BE LOCATED 6" FROM THE ADJACENT PERPENDICULAR STUD WALL FRAMING. PROVIDE 12" CLEAR ON PUSH SIDE OF DOOR (IF BOTH LATCH AND CLOSER) AND 18" CLEAR ON PULL SIDE OF ALL DOORS PER ADA.
- COORDINATE THE LOCATION AND INSTALLATION OF ALL MECHANICAL AND ELECTRICAL DEVICES, REGISTERS, FIXTURES, ETC. PRIOR TO INSTALLATION OF FINISH MATERIALS.
- PROVIDE CONTROL JOINTS ON CONTINUOUS GYPSUM BOARD SURFACES IN EXCESS OF 20'-0" AT A MAXIMUM INCREMENT OF 20'-0" ON CENTER, U.N.O.
- THE GENERAL CONTRACTOR IS RESPONSIBLE FOR OBTAINING ALL APPLICABLE BUILDING PERMITS.
- THE GENERAL CONTRACTOR IS RESPONSIBLE FOR COMPLIANCE WITH ALL CODES AND REGULATIONS ADOPTED BY BUILDING AUTHORITIES HAVING JURISDICTION OVER THE LOCATION OF THE PROJECT, WHICH ARE APPLICABLE AT THE TIME OF ISSUANCE OF THE BUILDING PERMITS.

FURNITURE SCHEDULE

ITEM#	DESCRIPTION	MANUFACTURER	DIMENSIONS	MODEL	COLOR
CH-01	BOSS DESIGN - TOTO CHAIR	TOTO	23.5"W X 23"D X 32"H		
CH-02	GRAND RAPIDS - W400SC MERANO, ARMLESS CHAIR	MERANO - ARMLESS	17"W X 17"D X 18"H (OVERALL HEIGHT 31")	W400SC	ACORN WOOD FINISH
CH-02A	SANDLER SEATING - J JULIA CHAIR	JULIA	18.1"W X 20.1"D X 18.9"H OVERALL H: 33.9"	1	WALNUT 122 STAINED BEECH
CH-03	BERNHARDT - 594 LAVA CHAIR	LAVA	27.14"W X 22" D X 33 1/4" - 37 1/2"H	594	SHELL: MIST, BASE: POLISHED ALUM.
CH-04	BOSS DESIGN - TOTO CHAIR	TOTO	23.5"W X 23"D C 32"H	4799	LEGS: AMERICAN BLACK WALNUT WITH 10% CLEAR LACQUER
CH-05	BOMBOM LOUNGE CHAIR	BERNHARDT	34.5" X 30.25"D X 30"H	1076	SEAT AND BACK: PATTERN BELGIAN MEADOW; COLOR: 824-89 SHALE; HBF TEXTILES; LEG FINISH: BLACK
CH-06	GRAND RAPIDS - W400BS MERANO CHAIR	MERANO	30.7"W X 17.32"D X 14.17" H OVERALL H: 39.13"	3	ACORN WOOD FINISH
CH-06A	SANDLER SEATING - J JULIA CHAIR	JULIA	18.9"W X 21.7"D X 29.9"H OVERALL H: 42.5"		WALNUT 122 STAINED BEECH
CH-07	STEELCASE - QIVI TASK CHAIR	QIVI	22.5"W X 22 1/16"H X 33 1/4" - 38 1/8" H		
EQ-01	LOCKERS; VRG CLUBLINE 12" W X 12" D X 72"H	CLUBLINE / CLUBLINEA	12"W X 12"D X 72"H		WLISONART 1573-60 FROSTY WHITE
MS-01	PHONE ROOM PEDESTAL	STEELCASE	22.75"H X 15.5"W X 22.5"D	18-0101712	CUSHION COLOR: TBD
MS-03	RELAXED SEATING PLANTER	THE HANDLER COMPANY	48"L X 12"W X 30"H	CN481830	WHITE: SMOOTH FINISH
PW-01	BOOTH PILLOWS - ARCHITEX HERITAGE				ROYAL
PW-02	BOOTH PILLOWS - PALLAS BEDFORD			27.267.021	JENS
PW-03	BOOTH PILLOWS - DESIGNTEX HINT			3776-503	TURF
SS-01	IOA MILANO SOFA	MILANO			
SS-01a	LUCA LOUNGE SOFA	BERNHARDT	62.75"W X 33.25"D X 29.5"H	8D35R	SEAT: PATTERN: SILICA LEATHER; COLOR: SHADOW; MOMENTUM TEXTILES; BACK: PATTERN: MAXWELL STREET; COLOR: 6415-13; CARNEGIE
SS-01b	LUCA LOUNGE SOFA	BERNHARDT	62.75"W X 33.25"D X 29.5"H	8D35L	SEAT: PATTERN: SILICA LEATHER; COLOR: SHADOW; MOMENTUM TEXTILES; BACK: PATTERN: MAXWELL STREET; COLOR: 6415-13; CARNEGIE
SS-02	BOSS DESIGN - RAFT SOFA	RAFT	26"D X 53"W X 18"H	RAFT 2 FB BACK	BLUEBIRD / SHADOW
SS-03	BOSS DESIGN - RAFT SOFA	RAFT	26"D X 53"W X 18"H	RAFT 2 FB BACK	LAPIS / SHADOW
SS-04	BOOTH SEATING	TBD			TBD
TB-01	ERG INTL - PARMA TABLE	PARMA	24" X 48"		WLISONART DESIGNER WHITE LAMINATE
TB-02	GLOBAL - SWAP TABLE - 36" ROUND	PARMA	36" DIAMETER		TOP: WILSONART DESIGNER WHITE LAMINATE; BASE: TUNGSTEN (TUN)
TB-03	GLOBAL - SWAP TABLE - 24" X 48"	SWAP	24" X 48"		TOP: WILSONART DESIGNER WHITE LAMINATE; BASE: TUNGSTEN (TUN)
TB-04	GLOBAL - SWAP TABLE - 24" X 48"	SWAP	30" X 40"		TOP: WILSONART DESIGNER WHITE LAMINATE; BASE: CANTILEVER TABLE BASE 2305-34
TB-05	STEELCASE - AWAIT TABLE	AWAIT	15.75" DIAMETER X 25"H	46-T2	TOP: 2884 MILK LAMINATE; FRAME: 4142 PLATINUM GLOSS
TB-06	LUCA - ROUND COFFEE TABLE	BERNHARDT	30" DIAMETER X 14"H	LUS-XDH-BK-W LT	TOP: WALNUT 861
TB-07	BERNHARDT - BLUEPRINT TABLE - 66" X 30"				CUSTOM WHITE
TB-08	BOOTH TABLE	TBD	TBD		TBD
TB-09	LUCA - LAPTOP TABLE	BERNHARDT	18" DIAMETER X 23.5"H	LUS-LDT-BK-W LT	TOP: WALNUT 861
WS-01	STEELCASE - WORKSTATION				TO MATCH WILSONART 7993-38 FLORENCE WALNUT

KEY NOTES - FLOOR PLAN

P1	FRONT LOADED ATM BY BANK VENDOR
P2	RECESSED KNOX BOX WITH TAMPER SWITCH, MODEL #3200R VERIFY LOCATION WITH LOCAL MUNICIPALITY TO INSURE COMPLIANCE.
P3	WALL MOUNTED MONITOR BY BANK VENDOR. COORDINATE WITH OWNER
P4	PNL-1 PANEL SYSTEM BY BIG APPLE VISUAL GROUP.
P5	NEW INTERIOR GLASS WALL SYSTEM (DIRT WALL) PROVIDED AND INSTALLED BY G.C.
P6	ROOF ACCESS LADDER
P7	MOP SINK - REFER TO PLUMBING DWG'S
P8	HIGH LOW DRINKING FOUNTAIN. REFER TO PLUMBING DWG'S
P9	SINGLE SIDED VAT TUBES BY BANK VENDOR. G.C. TO PROVIDE MITERED BLACK ANGLED ALUMINUM FRAME AROUND VAT TERMINAL. G.C. TO COORDINATE OPENING SIZE AND LOCATION WITH BANK VENDOR.
P10	DUAL CONTROL KEY BOX
P11	COMBO NIGHT DEPOSIT BOX / CASH VAULT FURNISHED BY NATIONAL VENDOR AND INSTALLED BY NATIONAL VENDOR. PREPARATION BY G.C. TO PROVIDE UNSULATION AND WOOD TRIM ON INTERIOR UPON COMPLETION OF ALL ELECTRICAL & ALARM WIRING. G.C. TO PROVIDE WOOD BLOCKING BETWEEN BASE OF UNIT A.
P12	WALL MOUNTED MONITOR BY BANK VENDOR. COORDINATE WITH OWNER AND MEP
P13	TCR MACHINE BY BANK VENDOR. COORDINATE WITH OWNER
P14	LOCKERS
P15	COPIER / PRINTER BY BANK VENDOR
P16	6" DIA. CONCRETE FILLED STEEL BOLLARD. SEE SITE DETAILS FOR BOLLARD WITH BUMPER POST SLEEVE. COLOR TO BE DETERMINED
P17	ATM BY BANK VENDOR
P18	LINE OF CANOPY ABOVE
P19	LINE OF SOFFIT ABOVE
P20	ASPHALT PAVEMENT - REFER TO CIVIL
P21	LINE OF PREMANUFACTURED DRIVE-UP ATM CANOPY, BY OWNER
P22	CONCRETE SLAB, REFER TO STRUCTURAL DWG'S
P23	EDGE OF CONCRETE DRIVE CURB, REFER TO STRUCTURAL AND CIVIL DWG'S
P24	REMOTE TELLER TERMINAL
P25	CARD READER, REFER TO ELECTRICAL DWG'S
P26	ROOF LEADER, REFER TO PLUMBING, TYP.
P27	DATA RACK, COORDINATE WITH MEP
P28	DOWNSPOUT NOZZLE. REFER TO PLUMBING DWG'S
P29	ELECTRICAL METER, REFER TO ELECTRICAL
P30	STRUCTURAL STEEL COLUMN, REFER TO STRUCTURAL DWG'S
P31	RECESSED FIRE EXTINGUISHER CABINET, 10 AB UL RATED 4A-80B-C
P32	SLIM PROFILE FRAME MOUNTED ADA DOOR ACTUATOR AND CARD READER, REFER TO ELECTRICAL DWG'S
P33	WALL PHONE AND MONITOR IN THIS LOCATION PROVIDE WOOD BLOCKING AS REQUIRED. REFER TO ELECTRICAL DWG'S
P34	G.C. TO ROUTE WATER SUPPLY FOR COFFEE AND QUENCH MACHINES THRU THE COUNTER.
P35	JOHN RYAN CONTROL PANEL. COORDINATE WITH VENDOR
P36	DRIVE-THRU INDICATOR LIGHT. INSTALLED AT 8'-0" AFF.
P37	WALL MOUNTED MOP HOLDER BY G.C.
P38	WIRE SHELVES BY G.C.
P39	LOCATION OF MOOD MEDIA CONTROLS
P40	LEVEL 5 FINISH REQUIRED. WALL TO BE PRIMED AND READY TO RECEIVE FINAL FINISHES
P41	GANG MECHOSHADE CONTROLS IN THIS LOCATION
P42	INSTALL FIRE RETARDANT PLYWOOD ON ALL WALLS WITHIN IT/ELEC. ROOM. PLYWOOD TO BE 8" TALL AND PAINTED WITH FIRE RETARDANT PAINT TO MATCH ADJACENT WALL. G.C. TO MAINTAIN VISIBILITY OF FIRE TREATED MARKING ON PLYWOOD
P43	CAMERA TO BE MOUNTED AT EYE LEVEL
P43	CAMERA TO BE MOUNTED AT EYE LEVEL
P44	TACTILE SIGNAGE TO COMPLY WITH ADA REQUIREMENTS.
P45	HEADACHE BAR BY BANK VENDOR
P46	PROVIDE FRT BLOCKING INTERNAL TO THE WALL. BLOCKING TO SUPPORT SURFACE MOUNTED CANTILEVER TABLE SUPPORT ARM. COORDINATE WITH BANK FURNITURE VENDOR

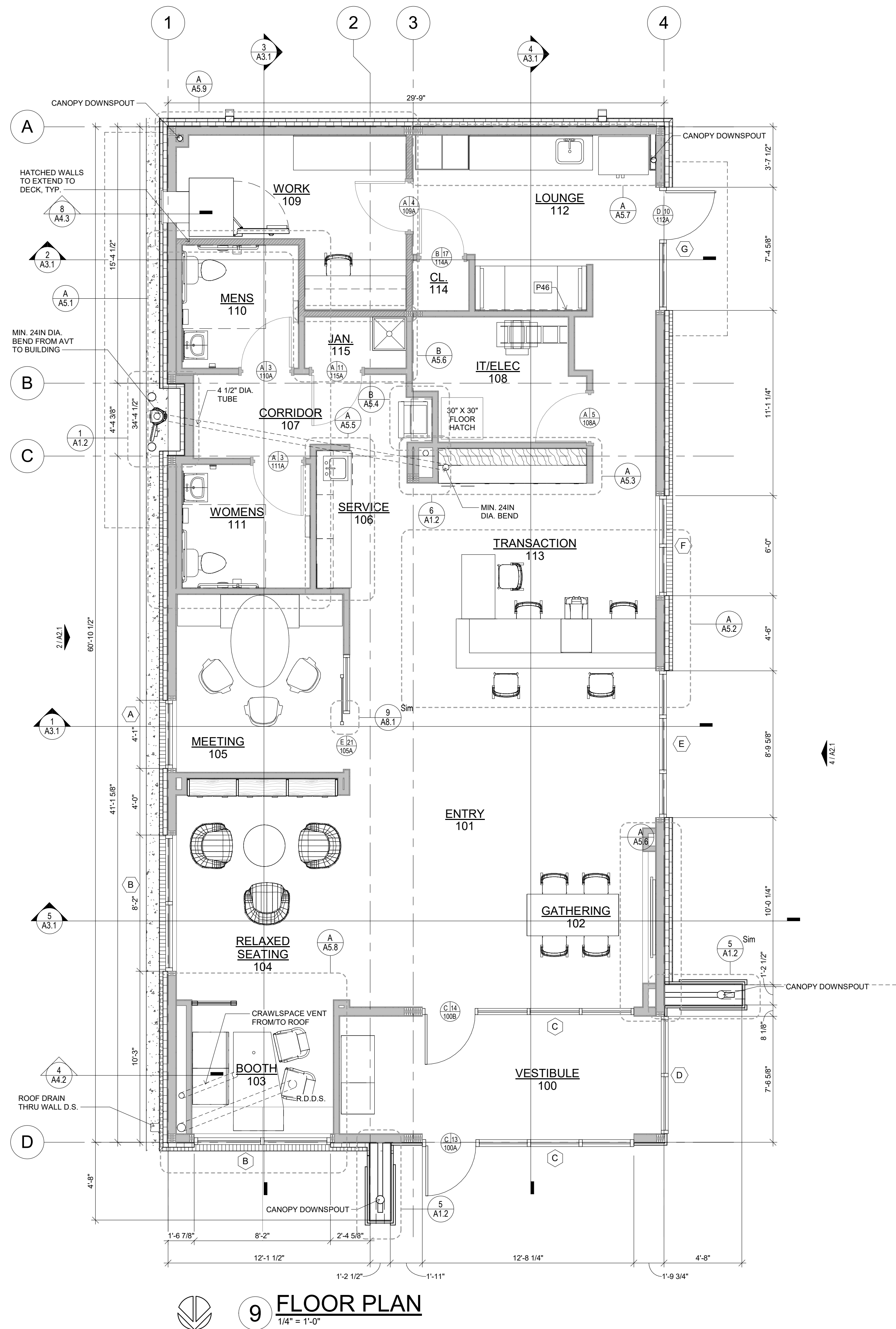

RP

RANDY PHILLIPS AIA
W I C H I T A K S
3 1 6 . 2 6 7 . 4 0 0 2

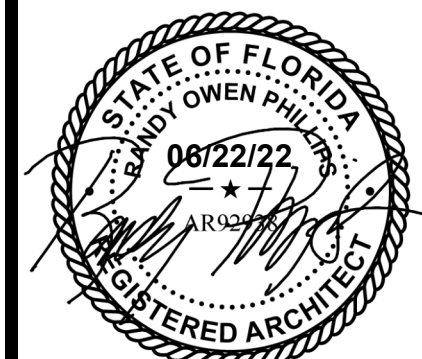

**FIFTH THIRD BANK
DELRAY COMMONS**
5070 WEST ATLANTIC AVE DELRAY BEACH, FL

PRE-PLAN REVIEW 06.22.22

ARCHITECTURAL
FLOOR PLAN

A1.1

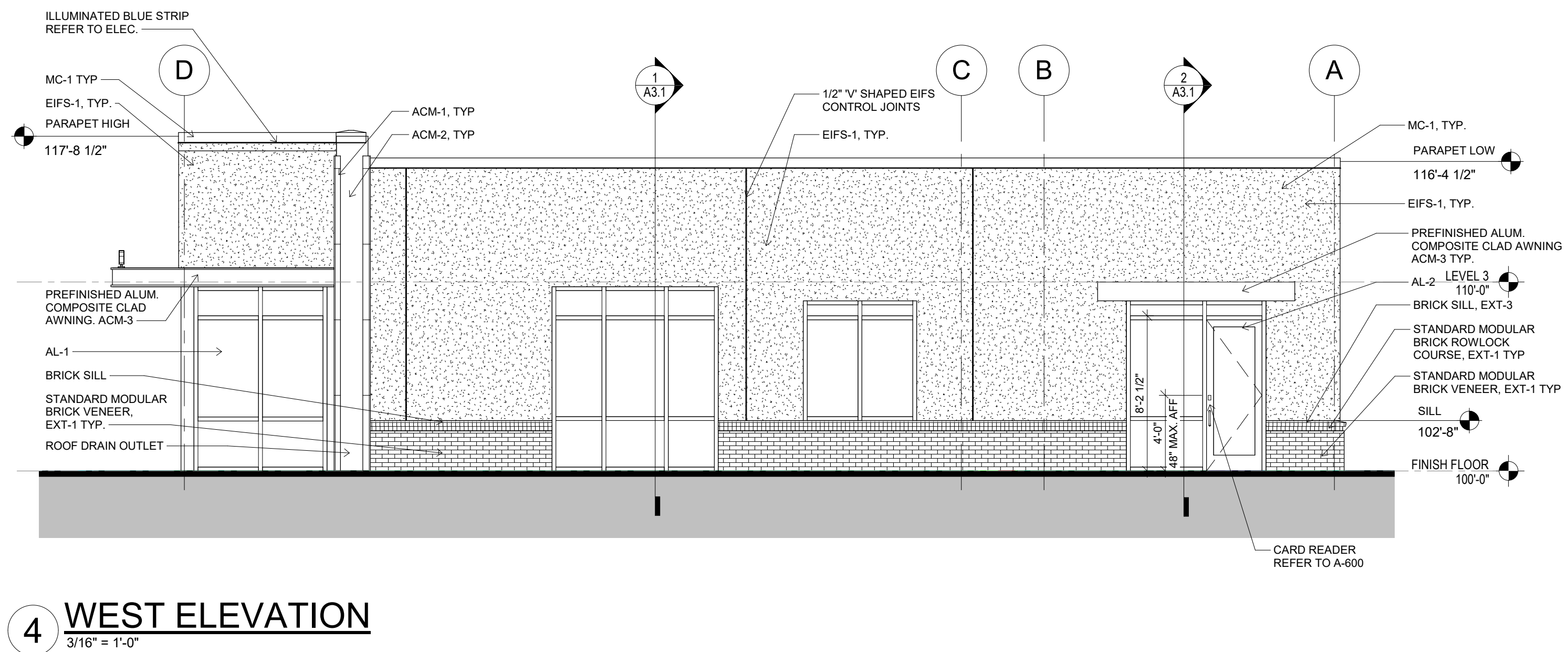
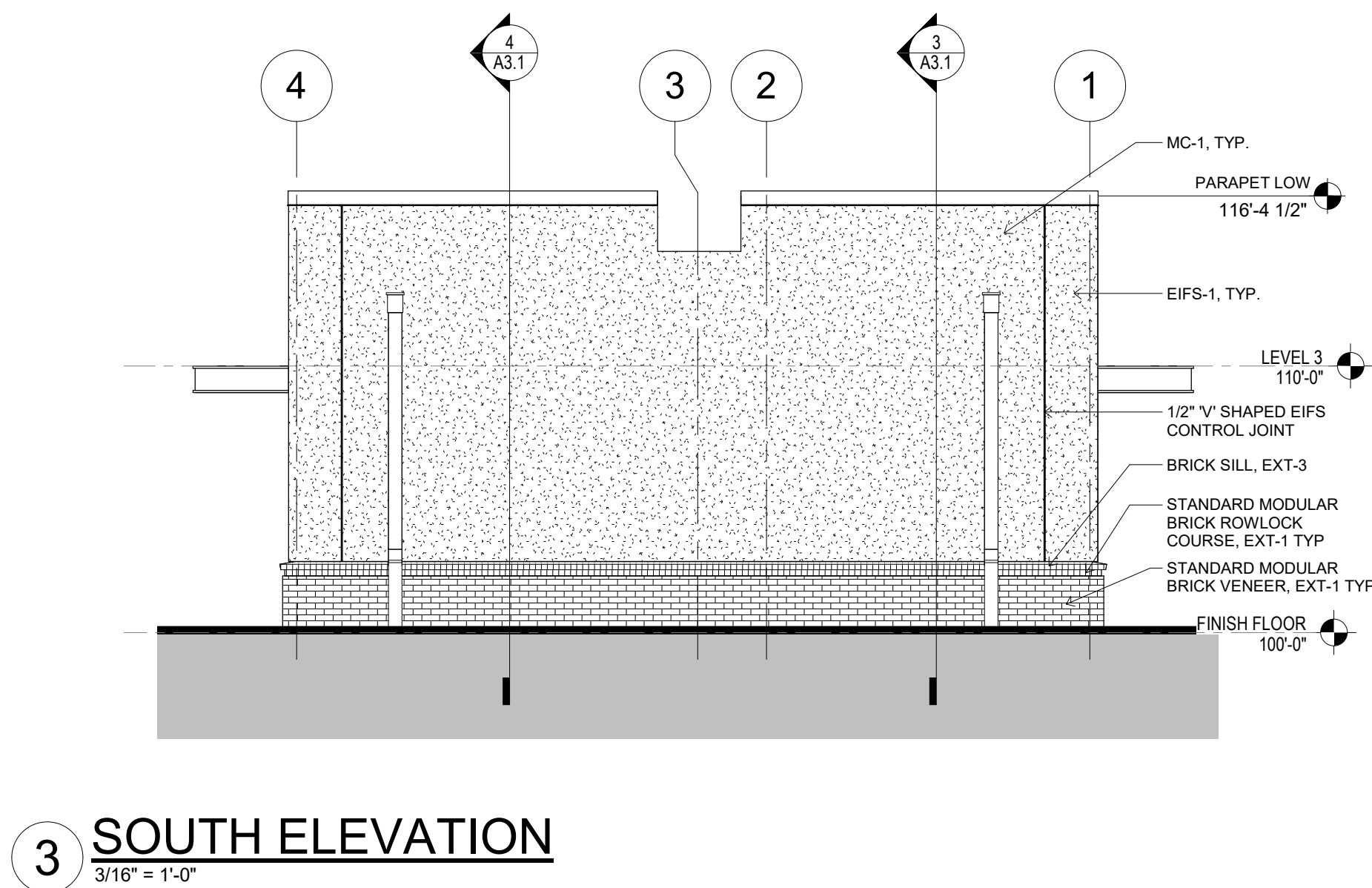
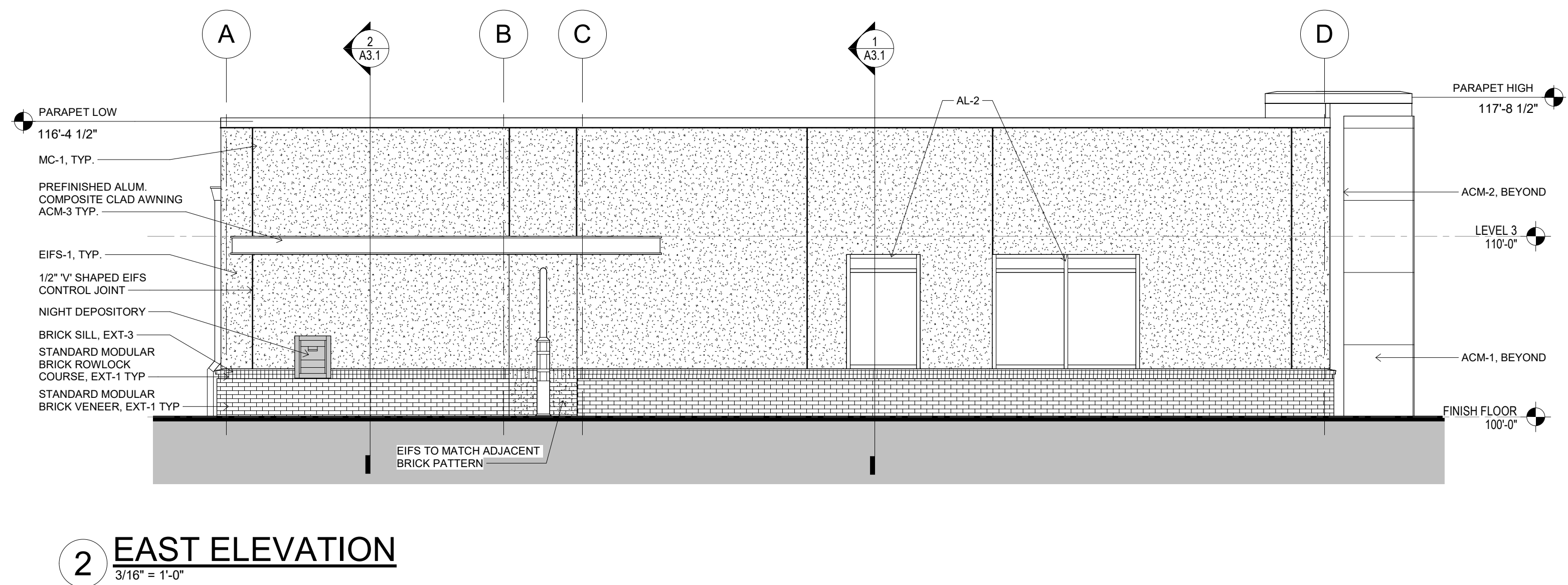
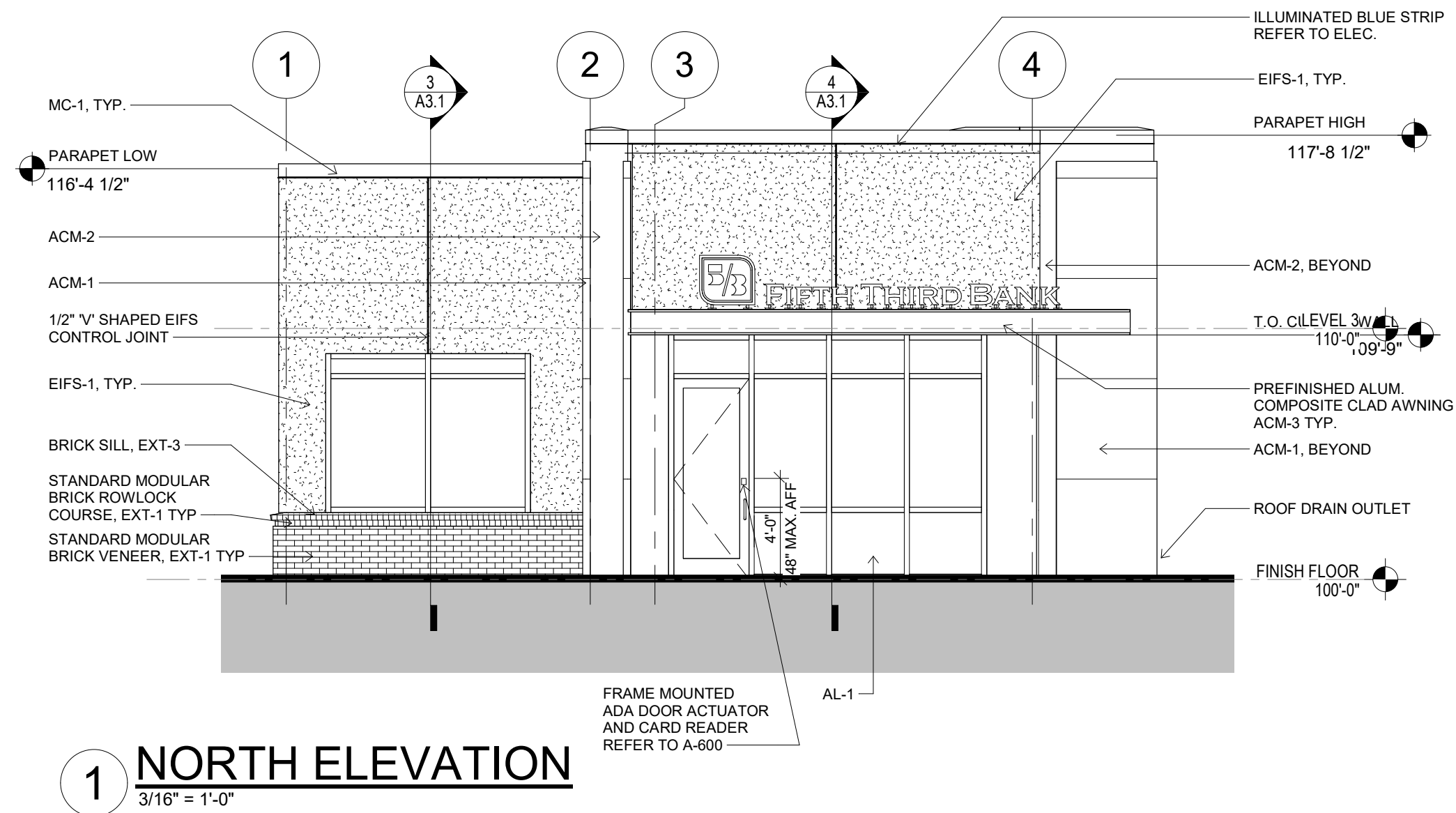

EXTERIOR FINISH SCHEDULE				
ITEM	EXTERIOR FINISH	MANUFACTURER	COLOR	COMMENTS
ACM-1	ALUMINUM COMPOSITE METAL PANEL	ALCOA ARCHITECTURAL REYNOBOND	CUSTOM FIFTH THIRD BLUE	
ACM-2	ALUMINUM COMPOSITE METAL PANEL	ALCOA ARCHITECTURAL REYNOBOND	CUSTOM FIFTH THIRD GREEN	
ACM-3	ALUMINUM COMPOSITE METAL PANEL	ALCOA ARCHITECTURAL REYNOBOND	CLEAR ANODIZED METAL	
AL-1	ALUMINUM CURTAINWALL SYSTEM	KAWNEER	CLEAR ANODIZED	
AL-2	ALUMINUM STOREFRONT SYSTEM	KAWNEER	CLEAR ANODIZED	
EIFS-1	EIFS BARRIER SYSTEM	DRYVIT (FINE FINISH)	DOVER SKY	3" EIFS SYSTEM
EIFS-2	EIFS BARRIER SYSTEM	DRYVIT (FINE FINISH)	DOVER SKY	3" EIFS SYSTEM
EXT-1	STANDARD MODULAR BRICK VENEER	ACME BRICK	SLATE GRAY	MORTAR MANUF.: COOSA, MORTAR COLOR: OLD LIME PUTTY
EXT-2	PREFINISHED METAL COPING	PAC-CLAD PETERSON	ANODIC CLEAR	
EXT-3	STANDARD MODULAR BRICK ROWLOCK	ACME BRICK	SLATE GRAY	MORTAR MANUF.: COOSA, MORTAR COLOR: OLD LIME PUTTY

