



4150 S.W. 19 Street  
Ocala, FL 34474  
p: (800) 609-6066 | f: (352) 237-2256  
www.shadesystemsinc.com

# Sales Order

**Bill To:** **City of Delray Beach**  
50 NW 1st Avenue  
Delray Beach, Florida 33444  
Samuel Metott  
metotts@mydelraybeach.com

**Prepared By:** **Anny Fiore**  
(954) 798-6334  
anny@shadesystemsinc.com

**Project Name:** **Merritt Park**

**Quote No.:** Q-14780  
**Quote Date:** 4/22/2025  
**Expires On:** 7/21/2025

***Thank you for your interest in Shade Systems. We are happy to quote the following product(s):***

QTY	DESCRIPTION	EACH	TOTAL
1	Model No. SAT4520 Custom Sail consisting of (3) columns and (1) fabric canopy per attached drawing dated 4/22/2025 - Pier Mounted Columns	\$31,777.00	\$31,777.00
1	Model No. SAT4520A Custom Sail consisting of (1) column and (1) fabric canopies per attached drawing dated 4/22/2025 - Pier Mounted Column	\$19,065.00	\$19,065.00
1	Florida Professional Engineer Sealed Drawings	\$1,281.00	\$1,281.00
1	Florida Professional Engineer Sealed Calculations	\$640.00	\$640.00
1	Shipping / Handling Charge to Delray Beach, Florida 33444	\$3,375.00	\$3,375.00
1	Professional installation, including truck unloading, permitting, artificial turf repair from column installation, and materials (Applicable permitting fees to be waived or added to final invoice at cost).	\$92,500.00	\$92,500.00
1	Less 20% Discount Per Alachua County Public School Contract # SBAC-IFB 24-13	\$-29,727.60	\$-29,727.60
<b>TOTAL:</b>			<b>\$118,910.40</b>

## IMPORTANT TERMS & CONDITIONS:

- All products quoted are per standard Shade Systems specifications per our catalog with column type(s) indicated.
- Above includes the cost of powder-coating metal parts with standard Shade Systems colors as shown in our catalog. Special optional colors are available upon request at additional cost.
- No site work, concrete cutting, or landscaping, are included. We are not responsible for any damages to underground utilities or irrigation lines, nor for replenishment of any damaged sod or landscaping/trees. Customer is responsible for identifying any underground utilities and capping or re-routing same. Customer to provide clear access to site for heavy machinery, including any tree removal or trimming, including removal of any fence sections as required.
- While we always take care to protect property, because we must access the installation site with heavy equipment, we cannot be responsible for any damages to existing sidewalks, pavers, asphalt or other hardscapes or sod as we pass over them.
- Customer to provide a current survey of the site. Quote to include our standard professional engineer-sealed drawings and calculations only. Any additional building department requests such as "community appearance board" meeting(s), soil borings, testing, spot survey, etc., which require the services of a professional engineer are not included in this quotation. This quote assumes normal ground conditions; unusual underground conditions such as high water table, loose/unstable soil conditions, underground boulders, or other unexpected underground obstacles which necessitate extraction or soil testing and/or re-design of footings are not included and will be quoted as an additional cost if encountered.
- Current shipping schedule is estimated at 6 to 8 weeks after issuance of permit.
- To place this order, please indicate desired colors in the space above and return signed copy of this Sales Order with your official municipal purchase order. Payment terms are Net 30 Days.

## ABOVE APPROVED AND ACCEPTED:

By signing below, Buyer accepts the terms and conditions of this Sales Order and directs Shade Systems to provide the products listed for the amounts shown. Buyer agrees this order is not cancelable.

BY: \_\_\_\_\_ TITLE: \_\_\_\_\_ DATE: \_\_\_\_\_

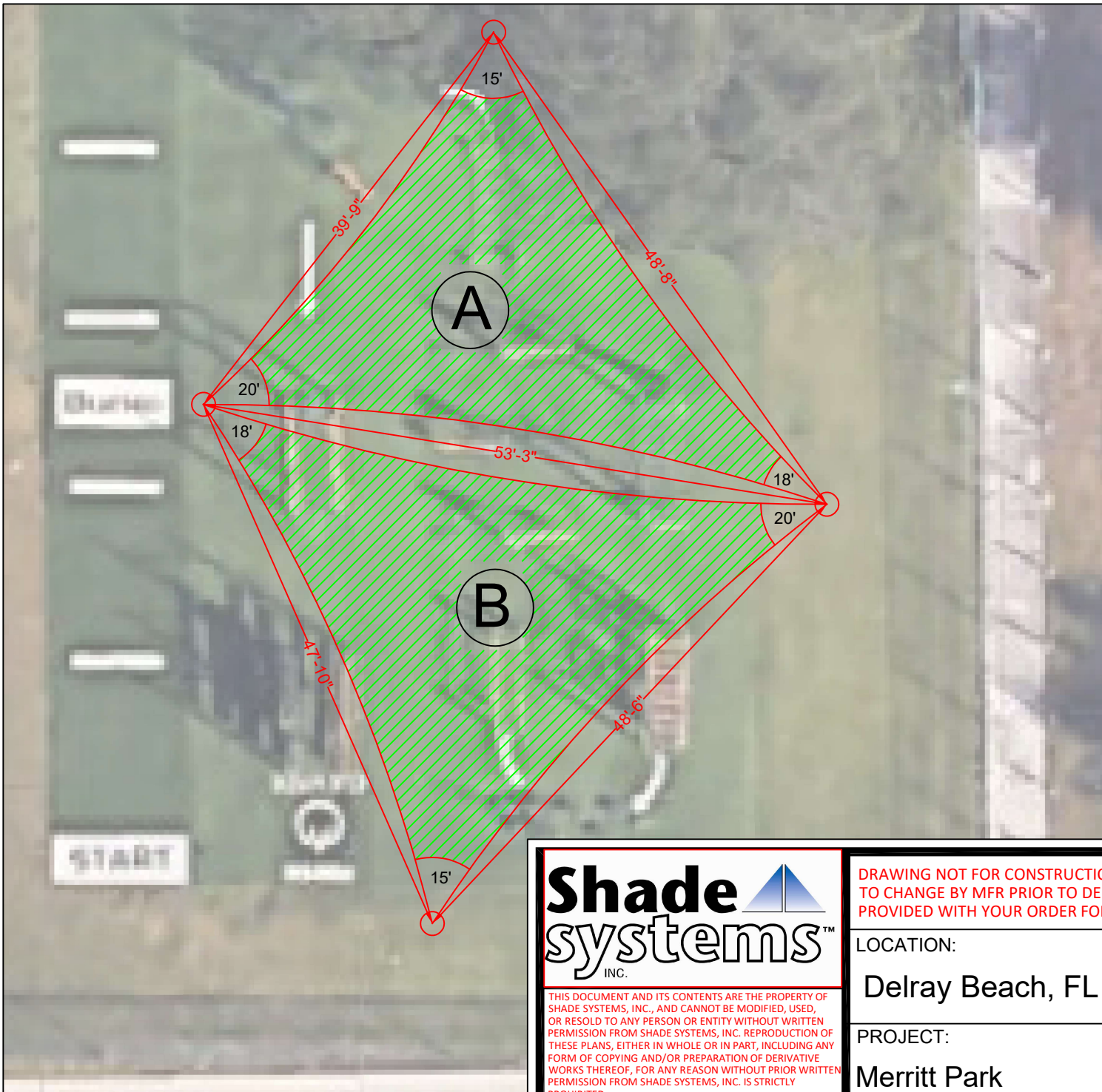

**Shade**  
systems<sup>™</sup>  
INC.

THIS DOCUMENT AND ITS CONTENTS ARE THE PROPERTY OF SHADE SYSTEMS, INC., AND CANNOT BE MODIFIED, USED, OR RESOLD TO ANY PERSON OR ENTITY WITHOUT WRITTEN PERMISSION FROM SHADE SYSTEMS, INC. REPRODUCTION OF THESE PLANS, EITHER IN WHOLE OR IN PART, INCLUDING ANY FORM OF COPYING AND/OR PREPARATION OF DERIVATIVE WORKS THEREOF, FOR ANY REASON WITHOUT PRIOR WRITTEN PERMISSION FROM SHADE SYSTEMS, INC. IS STRICTLY PROHIBITED.  
© 2025 SHADE SYSTEMS INC.

DRAWING NOT FOR CONSTRUCTION. ALL INFORMATION SHOWN IS SUBJECT TO CHANGE BY MFR PRIOR TO DELIVERY. USE ONLY DRAWINGS AND INSTRUCTIONS PROVIDED WITH YOUR ORDER FOR CONSTRUCTION

SCALE: NTS

LOCATION:

Delray Beach, FL

QUOTE #

Q-14780

PROJECT:

Merritt Park

DATE:

4-22-2025