



Planning, Zoning, and Building Department

BOARD ACTION REPORT – APPEALABLE ITEM

Project Name: Mercedes Benz
Project Location: 1001 Linton Blvd.
Request: Color Change
Board: Site Plan Review and Appearance Board
Meeting Date: August 23, 2017

Board Action: Approved 4 – 0 (Laura Sullivan, Jim Knight absent and a seat vacant)

Project Description:

The subject property is located on the NE corner of Wallace Drive and Linton Blvd in the Automotive Commercial (AC) Zoning District.

The applicant presented and was approved for a color change from blue to black on the main color. This is a new branding that is being down nationwide for the Mercedes Benz dealerships.

Board Comments:

none

Public Comments:

None

Associated Actions:

none

Next Action:

SPARB action is final unless appealed by the City Commission.

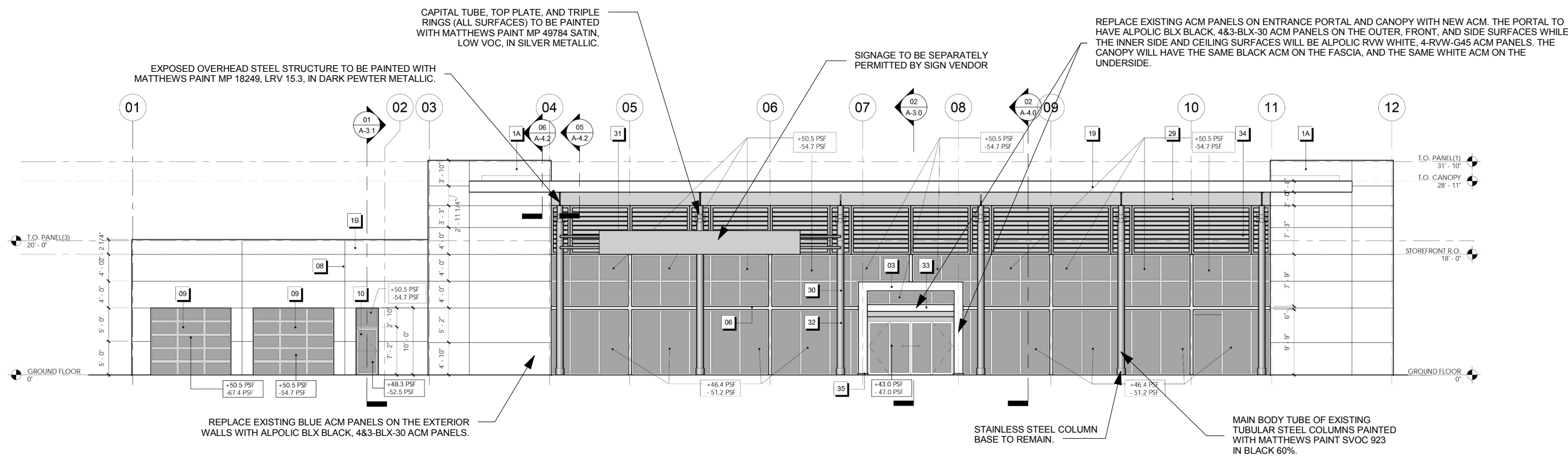

1 Proposed South Elevation
A-1 1/16" = 1'-0"

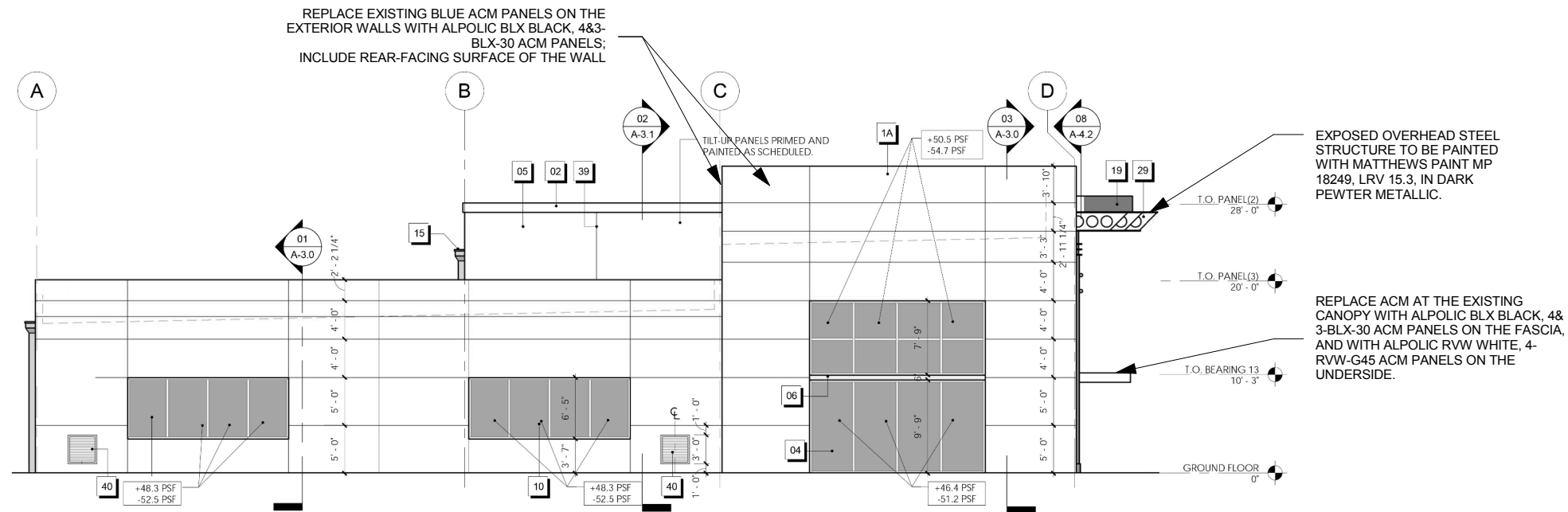

2 Proposed West Elevation
 1/16" = 1'-0"

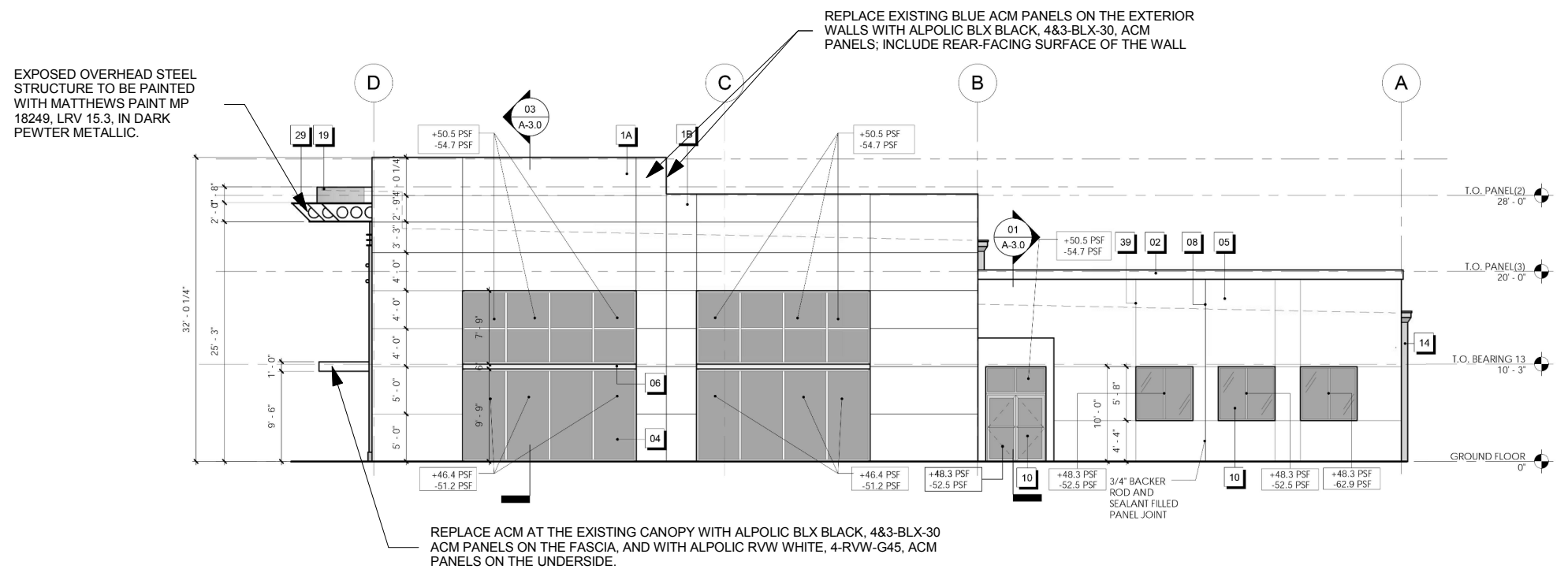

1 Proposed East Elevation
 1/16" = 1'-0"



ADJACENT CHEVROLET PROPERTY (WEST OF MERCEDES-BENZ)



MERCEDES-BENZ - SOUTH VIEW



MERCEDES-BENZ - EAST VIEW



