

**HPB SUBMITAL FOR: MINOR IMPROVEMENTS TO -  
THE DAN KOWALKSI & ALEXANDRA MEIGHAN RESIDENCE  
707 SOUTHEAST 1ST STREET  
DELRAY BEACH, FLORIDA 33483**

## GENERAL NOTES

## ARCHITECTURAL:

1. THE CONTRACTOR SHALL PERFORM ANY AND ALL CUTTING AND PATCHING NECESSARY TO COMPLETE THE WORK.
2. THE CONTRACTOR SHALL NOT DISRUPT EXISTING SERVICES, OPERATIONS, OR UTILITIES WITHOUT OBTAINING OWNER'S PRIOR APPROVAL AND INSTRUCTIONS IN EACH CASE.
3. ALL CONSTRUCTION AND WORKMANSHIP SHALL CONFORM TO THE REQUIREMENTS OF LOCAL CODES.
4. THE CONTRACTOR SHALL VISIT THE JOB SITE AND BE RESPONSIBLE FOR THE VERIFICATION OF ALL ELEVATIONS, CONDITIONS, AND DIMENSIONS PRIOR TO COMMENCING CONSTRUCTION.
5. ANY CONFLICTS OR OMISSIONS BETWEEN THE VARIOUS ELEMENTS OF THE WORKING DRAWINGS AND/OR GENERAL NOTES SHALL BE BROUGHT TO THE ATTENTION OF THE ARCHITECT IMMEDIATELY AND BEFORE PROCEEDING WITH ANY WORK SO INVOLVED. DO NOT SCALE DRAWINGS.
6. THE GENERAL CONTRACTOR SHALL COORDINATE AND VERIFY WITH ALL SUBCONTRACTORS THE SIZE AND LOCATION OF ALL PIPING, DUCTWORK, TRENCHES, SLEEVES, SPECIAL BOLTING FOR EQUIPMENT CONDUITS, ETC.
7. THE GENERAL CONTRACTOR SHALL BE SOLELY RESPONSIBLE FOR ALL MEANS AND METHODS OF CONSTRUCTION.
8. THE CONTRACTOR SHALL BE RESPONSIBLE FOR LEAVING ALL FINISH SURFACES CLEAN AT COMPLETION OF THE WORK AND SHALL REMOVE ALL EXCESS MATERIAL AND DEBRIS FROM THE JOB REGULARLY.
9. JOB SITE MEASUREMENTS ARE THE FULL RESPONSIBILITY OF THE CONTRACTOR AND/OR SUBCONTRACTOR AND MUST BE TAKEN FOR ALL ITEMS BY ALL SUBCONTRACTORS PRIOR TO FABRICATION.
10. THE GENERAL CONTRACTOR SHALL BE RESPONSIBLE FOR INSTALLING SOLID P.T. BLOCKING BEHIND ALL SHELVING, CABINETS, ETC., OR EQUIPMENT REQUIRING BACKING.
11. FINAL INSPECTIONS ARE REQUIRED FOR ALL PERMITS.

## CODES

FLORIDA BUILDING CODE, 2017 EDITION  
NFPA 7-101 LIFE SAFETY CODE  
FLORIDA FIRE PREVENTION CODE, 2017 EDITION  
NATIONAL ELECTRICAL CODE, 2017 EDITION  
FLORIDA MECHANICAL CODE, 2017 EDITION  
FLORIDA PLUMBING CODE, 2017 EDITION  
FLORIDA ACCESSIBILITY CODE/ADA-98, 2017 EDITION

ALL OTHER RULES, REGULATIONS AND CODES HAVING JURISDICTION  
INCLUDING BUT NOT NECESSARILY LIMITED TO:

DELRAY BEACH, PALM BEACH COUNTY - THE STATE OF FLORIDA  
DELRAY BEACH ZONING REGULATIONS  
DELRAY BEACH ADOPTED ORDINANCES

## BLDG. DESIGN DATA

OCCUPANCY CLASSIFICATION: SINGLE FAMILY RESIDENTIAL (NO CHANGE)  
BLDG. CONSTRUCTION TYPE: TYPE V, PROTECTED  
ZONING DISTRICT: RM, MULTI-FAMILY RESIDENTIAL (NO CHANGE)  
DESIGN WIND LOAD: 110 MILES PER HOUR (3 SECOND GUST)  
BUILDING HEIGHT LIMITATION: 35'-0"

CLASSIFICATION OF SCOPE-OF-WORK UNDER THIS PERMIT:  
ALTERATIONS - LEVEL 2 (AS PER 2017 FBC EXISTING BLDB, SEC. 403)

## VICINITY MAP

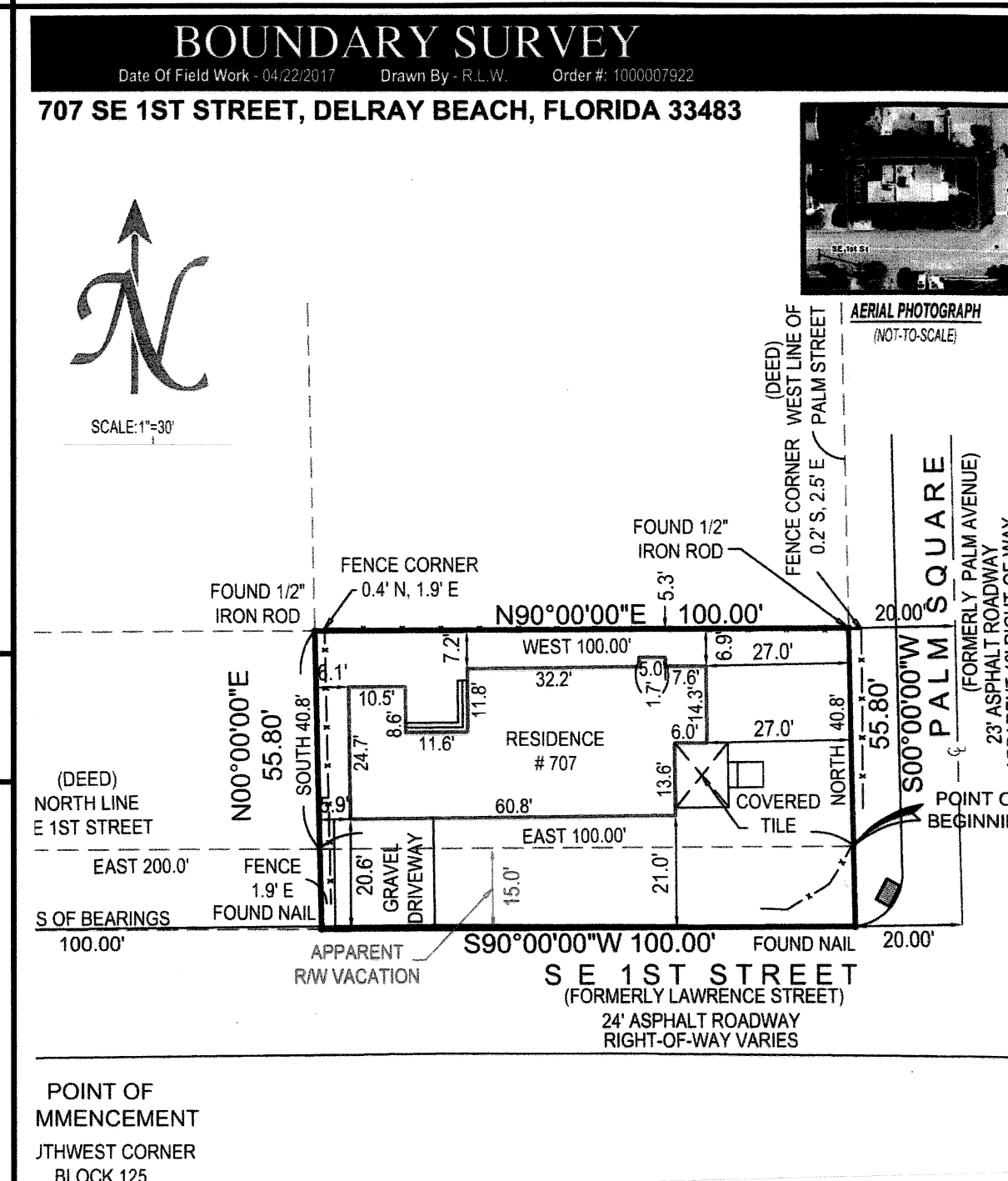



# INDEX

## ARCHITECTURAL DOCUMENTS:

- |      |   |
|------|---|
| A0.0 | COVER SHEET                                 |
|      | SURVEY AS PROVIDED BY THE CLIENT            |
| A1.0 | ARCHITECTURAL SPECIFICATIONS                |
| A2.0 | ARCHITECTURAL SITE PLAN                     |
| A4.1 | EXISTING FLOOR PLAN                         |
| A4.2 | PROPOSED FLOOR PLAN                         |
| A4.3 | PROPOSED ROOF PLAN                          |
| A5.1 | EXISTING & PROPOSED SOUTH ELEVATIONS        |
| A5.2 | EXISTING & PROPOSED EAST (ENTRY) ELEVATIONS |
| A5.3 | EXISTING & PROPOSED NORTH ELEVATIONS        |
| A5.4 | EXISTING & PROPOSED WEST (REAR) ELEVATIONS  |
|      | CUSTOM EYEBROW DETAIL                       |

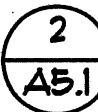
## SYMBOLS

**DETAIL REFERENCE:**  ← DETAIL NUMBER  
← SHEET NUMBER

**ELEVATION REFERENCE:**  ← ELEVATION NUMBER  
← SHEET NUMBER

**SECTION REFERENCE:**  ← SECTION NUMBER  
← SHEET NUMBER

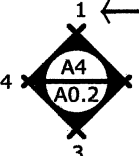
**INTERIOR ELEVATION REFERENCE:**  ← WALL NUMBER  
← INTERIOR ELEV.  
← SHEET NUMBER

**ROOM REFERENCE:**  ← ROOM NUMBER

**DOOR REFERENCE:**  ← DOOR NUMBER

**WINDOW REFERENCE:**  ← WINDOW NUMBER

**NOTE REFERENCE:**  ← REFERENCE NUMBER

**REVISION REFERENCE:**  ← REVISION NUMBER

## ABBREVIATIONS

[illegible]

## PROJECT TEAM

**ARCHITECT.**

COPE ARCHITECTS, INC.  
101 SE 1ST STREET  
DELRAY BEACH, FLORIDA 33483

cell (561) 789-3791  
email [copearchitectsinc@gmail.com](mailto:copearchitectsinc@gmail.com)



GENERAL NOTES

ARCHITECTURAL:

1. THESE DOCUMENTS INDICATE THE DESIGN INTENT OF THE CONSTRUCTION PROJECT IN ORDER TO ESTABLISH STANDARDS FOR QUALITY AND/OR PERFORMANCE.
2. THE CONTRACTOR SHALL INVESTIGATE THE JOBSITE & COMPARE THE CD'S W/ THE EXISTING CONDITIONS. THE CONTRACTOR SHALL INCLUDE IN HIS COST, WORK DESCRIBED IN THE CD'S & THAT IS REQUIRED OR REASONABLY IMPLIED TO ACHIEVE THE DESIGN INTENT OF THE CD'S. THE CONTRACTOR SHALL NOTIFY THE ARCHITECT OF ANY CONFLICTS BETWEEN EXISTING CONDITIONS & ANY NEW WORK, OF ANY OMISSIONS IN THE DRAWINGS & ANY RESTRICTIONS RELATED TO THE EXECUTION OF THE WORK INCLUDING THE COORDINATION W/ STRUCTURAL AND MEP RELATED WORK.
3. THE CONTRACTOR SHALL BE REQUIRED TO PROVIDE A COMPLETE JOB IN EVERY RESPECT THAT ALLOWS FOR THE FULL USE OF THE COMPLETED FACILITY & CONSISTENT W/ THE DESIGN INTENT OF THE CD'S. THIS SHALL INCLUDE, BUT NOT BE LIMITED TO, COMPLETE UTILITY CONNECTIONS FOR H2O, SEWER, RAIN WATER LEADERS, DRAINS, POWER (W/ TRANSFORMING TO ACHIEVE APPROPRIATE & NECESSARY VOLTS & AMPS), GROUND, NATURAL OR LP GAS, VENTS, VENTILATION, SMOKE EVACUATION, & BLOCKING, BRIDGING, STRUCTURAL SUPPORTS, ETC., TO ALLOW FOR THE COMPLETE & WORKING OF NOTED OR INFERRED EQUIPMENT.
4. REASONABLY INFERRED CONDITIONS NOT OTHERWISE INDICATED IN THESE CD'S SHALL BE INTERPRETED AS HAVING THE SAME MEANING AS THOSE MOST SIMILARLY DETAILED & MORE FULLY DEFINED ELSEWHERE WITHIN THESE DOCUMENTS. CONTRACTOR IS TO NOTIFY THE ARCHITECT IF CLARIFICATIONS ARE REQUIRED. CONTRACTOR SHALL BE LIABLE IF INAPPROPRIATE INTER- PRETATIONS CONFLICT WITH OTHER ELEMENTS OF THE WORK.
5. THE CONTRACTOR SHALL FIELD VERIFY CONDITIONS & DIMENSIONS INDICATED W/ THE CD'S & SHALL NOTIFY THE ARCHITECT OF ANY VARIATION PRIOR TO THE PURCHASING OF MATERIALS, FABRICATION OR CONSTRUCTION. THE CONTRACTOR SHALL BE LIABLE FOR RESTOCKING CHARGES, REPLACEMENT COSTS & FOR DELAYS IF HE FAILS TO COMPLY W/ THIS PROVISION.
6. THE GENERAL CONTRACTOR, UPON AWARDING CONTACTS TO SUB- CONTRACTORS, SHALL SUBMIT TO THE ARCHITECT & THE OWNER A LIST OF ITEMS & THEIR DELIVERY SCHEDULES. THE CONTRACTOR, PRIOR TO ORDERING AN ITEM, SHALL BE RESPONSIBLE FOR NOTIFYING THE ARCHITECT & OWNER OF ANY ITEM WHICH MAY CAUSE THE PROJECT TO BE DELAYED DUE TO LONG LEAD TIME IN OBTAINING.
7. THE CONTRACTOR SHALL BE RESPONSIBLE FOR ACHIEVING SUBSTANTIAL COMPLETION REGARDLESS OF DELIVERY DATES FOR MATERIALS & EQUIPMT.
8. THE ARCHITECT HAS NOT CONDUCTED NOR INTENDS TO CONDUCT ANY INVESTIGATION AS TO THE PRESENCE OF HAZARDOUS MATERIALS, INCLUDING ASBESTOS, WITHIN THE CONFINES OF THIS PROJECT. THE ARCHITECT ACCEPTS NO RESPONSIBILITY FOR THE IDENTIFICATION, THE REMOVAL OR ANY EFFECTS FROM THE PRESENCE OF THESE MATERIALS.
9. THE CONTRACTOR SHALL ISSUE COMPLETE SETS OF CD'S TO EACH OF THE SUB-CONTRACTORS FOR COORDINATION OF THEIR WORK AND DESCRIPTION OF SCOPE.
10. THE CONTRACTOR SHALL APPLY FOR, OBTAIN & PAY FOR PERMITS, FEES, INSPECTIONS & APPROVALS BY LOCAL AUTHORITIES HAVING JURISDICTION OVER THE PROJECT. CONTRACTOR IS TO PROVIDE COPIES OF TRANSACTIONS TO OWNER. NOTIFY ARCHITECT OF ANY VARIANCE W/ CODES IN FORCE. CONTRACTOR SHALL BE RESPONSIBLE FOR COMPLIANCE W/ THE REGULATIONS OF ANY & ALL PUBLIC AUTHORITIES (FEDERAL, STATE & LOCAL) HAVING JURISDICTION OVER THE PROJECT.
11. PROVIDE & PAY FOR ANY AND ALL MATERIALS, LABOR, EQUIPMENT, TOOLS, CONSTRUCTION EQUIPMENT, WAREHOUSING, TRANSPORTATION & DELIVERY COSTS, HOISTING, REMOVAL OF TRASH & DEBRIS, & OTHER FACILITIES & SERVICES NECESSARY FOR THE EXECUTION & COMPLETION OF THE WORK.
12. WORK SHALL BE PERFORMED BY THE GENERAL CONTRACTOR UNLESS OTHERWISE NOTED. REFERENCES TO THE CONTRACTOR SHALL INCLUDE THE GENERAL CONTRACTOR AND SUB-CONTRACTORS.
13. THE CONTRACTOR SHALL BE SOLELY RESPONSIBLE FOR, & HAVING CONTROL OVER CONSTRUCTION MEANS, TECHNIQUES, SEQUENCES & PROCEDURES & FOR COORDINATING PORTIONS OF THE WORK REQUIRED BY THE CD'S.
14. THE ARCHITECT & OWNER SHALL NOT BE RESPONSIBLE FOR THE ERRORS, OMISSIONS OR DELAYS RESULTING FROM THE CONTRACTOR'S PERFORMANCE.
15. THE CONTRACTOR SHALL BE RESPONSIBLE FOR ACTS & OMISSIONS OF THE CONTRACTOR'S EMPLOYEES, SUB-CONTRACTORS & THEIR AGENTS & EMPLOYEES & ANY OTHER PERSONS PERFORMING ANY OF THE WORK UNDER A CONTRACT WITH THE CONTRACTOR.
16. OTHER CONTRACTORS & THEIR SUB-CONTRACTORS MAY BE WORKING ON THE PREMISES SIMULTANEOUS WITH THE DURATION OF THIS CONTRACT. NO ACTION SHALL BE TAKEN ON THE PART OF THIS CONTRACTOR OR ANY SUB- CONTRACTOR TO IMPEDE THE ACCESS OR OPERATION OF ANY OTHER CONTRACTOR ON THE PREMISES, EITHER UNION OR NON-UNION.
17. WORK SHALL BE DONE DURING NORMAL WORKING HOURS. CONTRACTOR SHALL SCHEDULE & PERFORM SO AS NOT TO UNREASONABLY DISTURB ANY NEIGHBORS & SHALL BE RESPONSIBLE FOR ANY OVERTIME COSTS INCURRED THEREBY.
18. THE CONTRACTOR SHALL COORDINATE & WORK W/ BUILDING OWNER REGARD- ING HEAT, WATER, ELECTRICITY, DELIVERIES, ACCESS, ELEVATOR AVAIL- ABILITY, STAGING, NOISE CONTROL, TRASH & DEBRIS REMOVAL, HOISTING, & ANY OTHER UTILITIES OR OWNER'S RULES & REGULATIONS CONCERNING THE PROJECT SITE. CONTRACTOR SHALL COORDINATE USE OF RESTROOM FACILITIES FOR HIS EMPLOYEES WITH THE OWNER.
19. THE CONTRACTOR SHALL PROCURE MATERIALS SO AS NOT TO DELAY SUBSTANTIAL COMPLETION. THE CONTRACTOR SHALL NOTIFY ARCHITECT WITHIN FIVE (5) DAYS OF EXECUTION OF CONTRACT OF ANY MATERIAL DELIVERY WHICH COULD DELAY COMPLETION OF THE CONTRACT.
20. COORDINATE SCHEDULING, PROVISIONS FOR INSTALLATION, LOCATIONS, & INSTALLATION OF ITEMS FURNISHED BY THE OWNER & BY OTHERS, FOR THE PURPOSES OF THIS CONTRACT. THE FOLLOWING ABBREVIATIONS APPLY: OF-OI = OWNER FURNISHED & OWNER INSTALLED, OF-CI = OWNER FURNISHED & CONTRACTOR INSTALLED, CF-OI = CONTRACTOR FURNISHED & CONTRACTOR INSTALLED, AND CF-CI = CONTRACTOR FURNISHED & OWNER INSTALLED.
21. THE CONTRACTOR SHALL COORDINATE & WORK W/ TRADES ON THE PROJECT NOT UNDER CONTRACT W/ THE CONTRACTOR (I.E. TELEPHONE, DATA LINES, FIRE ALARM, ETC.). ANY CHANGES OR DELAYS ARISING FROM CONFLICTS BETWEEN SUCH TRADES SHALL BE THE RESPONSIBILITY OF THE CONTRACTOR AT NO ADDITIONAL EXPENSE TO THE OWNER.

22. UNLESS OTHERWISE NOTED, WHEN DRAWINGS ARE IN CONFLICT, ENLARGED PLANS & DETAILS SHALL GOVERN. HOWEVER, THE ARCHITECT SHALL MAKE THE FINAL DETERMINATION IN THESE MATTERS.
23. SUBMIT FOR ARCHITECT'S REVIEW ABOVE BUILDING STANDARD SAMPLES & LITERATURE. SUBMIT FOR ARCHITECT'S CONSIDERATION SAMPLES & PRODUCT LITERATURE & OTHER PERTINENT DATA OF ANY PROPOSED SUBSTITUTIONS. ANY SUBSTITUTIONS PROPOSED BY THE CONTRACTOR SHALL BE SUBMITTED TO THE ARCHITECT FOR APPROVAL PRIOR TO IMPLEMENTATION. IT IS THE CONTRACTOR'S RESPONSIBILITY TO RESEARCH & QUALIFY THAT THE PERFORMANCE & CONSTRUCTION SPECIFICATIONS MEET THOSE OF THE ORIGINALLY SPECIFIED ITEM PRIOR TO SUBMISSION FOR APPROVAL. CONTRACTOR SHALL BE LIABLE FOR MATERIALS THAT ARE NOT AVAILABLE DUE TO UNTIMELY ORDERING & FOR THE COORDINATION OF SUBSTITUTIONS W/ OTHER TRADES & DISCIPLINES.
24. SHOP DRAWINGS (TWO (2) COPIES TO ARCHITECT & TWO (2) COPIES TO ENGINEER), AS REQUIRED, SHALL BE SUBMITTED FOR REVIEW PRIOR TO FABRICATION OR CONSTRUCTION. SUBMIT FOR ARCHITECT'S REVIEW PRIOR TO FABRICATION OR PURCHASE. SHOP DRAWINGS OR SAMPLES FOR MILLWORK, CUSTOM METALWORK, CUSTOM CASEGOODS & OTHER ITEMS AS REQUIRED BY ARCHITECT FOR ABOVE BUILDING STANDARDS ITEMS.
25. CHANGES IN THE WORK SHALL ONLY BE ALLOWED W/ ONE OF THE FOLLOWING WRITTEN DIRECTIVES: 1.) ARCHITECT'S DIRECTIVE FOR MINOR CHANGES IN WORK, 2.) CONSTRUCTION CHANGE DIRECTIVE FROM THE ARCHITECT, OR 3.) CHANGE ORDER ISSUED BY THE ARCHITECT. CHANGES MUST FOLLOW MODIFICATION PROCEDURES NOTED IN AIA A201 -ARTICLE 7. CHANGES REQUIRING A CHANGE IN COST OR TIME MUST BE EXPLICITLY NOTED AT TIME OF DISCUSSION IN FIELD, NOTIFICATION OR ARCHITECT OR AT JOB PROGRESS MEETING & FOLLOWED UP WITHIN TWO (2) WORKING DAYS BY WRITTEN CONFIRMATION. IF CHANGE IS AGREED TO WITHOUT EXPLICIT REFERENCE TO CHANGE IN COST OR TIME, A SUBSEQUENT CHANGE ORDER MAY BE JUSTIFIABLY REJECTED.
26. PERFORM WORK & INSTALL MATERIALS IN STRICT ACCORDANCE W/ MANUFACTURER'S SPECIFICATIONS & INSTRUCTIONS & IN A MANNER CONSISTENT W/ INDUSTRY STANDARDS FOR WORKMANSHIP.
27. GYPSUM & METAL STUD CONSTRUCTION SHALL BE DONE IN ACCORDANCE W/ RECOMMENDATIONS & INSTRUCTIONS PUBLISHED BY U.S. GYPSUM COMPANY - GYPSUM CONSTRUCTION HANDBOOK, LATEST EDITION. CONSTRUCTION JOINTS MUST OCCUR AT A MAXIMUM OF 25 FT. ON UNDERSIDE OF ROOF DECK.
28. FINISH CARPENTRY & MILLWORK SHALL BE DONE IN ACCORDANCE W/ THE ARCHITECTURAL WOODWORKS INSTITUTE (AWI) STANDARDS FOR SELECTION OF MATERIALS, HARDWARE, FABRICATION, WORKMANSHIP & FINISHING.
29. EXAMINE SURFACES TO DETERMINE THAT THEY ARE SOUND, DRY, CLEAN & READY TO RECEIVE FINISHES OR MILLWORK PRIOR TO INSTALLATION. START OF INSTALLATION SHALL IMPLY ACCEPTANCE OF SUBSTRATE & SHALL NOT BE GROUNDS FOR CLAIMS AGAINST IMPROPER PERFORMANCE OF INSTALLED MATERIAL. ADVISE ARCHITECT OF ANY EXISTING CONSTRUCTION NOT LEVEL, SMOOTH & PLUMB WITHIN INDUSTRY STANDARDS PRIOR TO START OF CONSTRUCTION.
30. INSTALL & MAINTAIN NECESSARY COVERINGS, PROTECTIVE ENCLOSURES, TEMPORARY DOORS & PARTITIONS & DUST BARRIERS TO PROTECT OCCUPANTS & EXISTING WORK & FINISHES TO REMAIN. REPAIR & REPLACE ANY DAMAGES CAUSED BY IMPROPER PROTECTION AT NO ADDITIONAL CHARGE TO OWNER. THE CONTRACTOR SHALL BE RESPONSIBLE FOR ANY & ALL DAMAGE WHICH MAY OCCUR DURING EITHER THE DEMOLITION OR CONSTRUCTION PHASE TO THE EXISTING BUILDING. CONTRACTOR SHALL REPAIR SAME IMMEDIATELY TO MATCH ADJACENT SURFACES IN GOOD CONDITION.
31. WORK DAMAGED DURING CONSTRUCTION OR NOT CONFORMING TO SPECIFIED STANDARD TOLERANCES OR MANUFACTURER'S INSTRUCTIONS FOR INSTALLATION SHALL BE REPLACED AT NO ADDITIONAL COST TO THE OWNER.
32. MAINTAIN EXIT, EXIT LIGHTING, FIRE PROTECTIVE DEVICES & LIFE SAFETY SYSTEMS IN WORKING ORDER.
33. EXIT DOORS, EGRESS DOORS & OTHER DOORS REQUIRED FOR MEANS OF EGRESS SHAL BE OPERABLE FROM INSIDE WITHOUT USE OF A KEY OR SPECIAL KNOW- LEDGE OR EFFORT.
34. VERIFY KEYING REQUIREMENTS OF ALL NEW LOCKS WITH OWNER.
35. 24 HOURS PRIOR TO OCCUPANCY OF ANY PHASE, THOROUGHLY CLEAN SURFACES OF DUST, DEBR, LOOSE CONSTRUCTION MATERIAL & EQUIPMENT. VACUUM OR MOP FLOORS & CLEAN WINDOWS. THE CONTRACTOR, AT THE COMPLETION OF THE PROJECT, SHALL CLEAN THE ENTIRE BUILDING AND LEAVE IT IN ACCEPTABLE CONDITION.
36. SUBSTANTIAL COMPLETION SHALL BE THE DATE ON WHICH THE PREMISES ARE AVAILABLE FOR OCCUPANCY FROM THE CONTRACTOR & SHALL BE AS DEFINED IN AIA DOCUMENT A201. ADDITIONAL TOUCH-UP OR MINOR INSTALLATION WORK MAY BE INCOMPLETE.
37. WARRANT TO THE OWNER THAT ALL MATERIALS & EQUIPMENT FURNISHED & INSTALLED UNDER THIS CONTRACT SHALL BE NEW UNLESS OTHERWISE SPECIFIED, & WORK SHALL BE OF GOOD QUALITY, FREE FROM FAULTS & DEFECTS & CONFORMS WITH THE CONTRACT DOCUMENTS.
38. FOR A PERIOD OF ONE (1) YEAR BEGINNING AT THE DATE OF SUBSTANTIAL COMPLETION, CONTRACTOR SHALL PROMPTLY CORRECT WORK FOUND NOT TO BE IN ACCORDANCE W/ THE CONTRACT DOCUMENTS. CONTRACTOR SHALL BEAR ALL COSTS OF CORRECTIONS.
39. UNLESS OTHERWISE NOTED, FASTENERS & ATTACHMENTS SHALL BE FULLY CONCEALED FROM VIEW.
40. THE ARCHITECT'S SEAL AFFIXED TO THESE CONTRACT DOCUMENTS, SHALL CERTIFY TO THE BEST OF OUR KNOWLEDGE, THAT THESE DRAWINGS MEET THE APPLICABLE STATE & LOCAL CODES. IF ANY PORTION OF THESE DOCUMENTS IS FOUND TO BE IN CONFLICT W/ STATE OR LOCAL CODES, THE ARCHITECT SHALL BE NOTIFIED IN WRITING BY THE CONTRACTOR.
41. CONTRACTOR SHALL BE RESPONSIBLE IN PROVIDING THE OWNER A COMPLETE SET OF 'AS-BUILT' OR 'RECORD' DOCUMENTS.
42. PROVISIONS OF THE AIA A201 - GENERAL CONDITIONS, APPLY TO THIS CONTRACT BY REFERENCE UNLESS SPECIFICALLY MODIFIED IN WRITING BY THE OWNER OR ARCHITECT.

BUILDING CODE COMPLIANCE:

1. THE CONTRACTOR SHALL PERFORM WORK IN ACCORDANCE W/ APPLICABLE CODES, REGULATIONS, LOCAL AUTHORITY REGULATIONS & LOCAL CODE OFFICIAL'S DIRECTIVES.
2. THE CONTRACTOR SHALL PROVIDE TERMITE PROTECTION AS PER FBC 1816.17
1. CLEAR DIMENSIONS MUST BE HELD. DIMENSIONS NOTED AS FINISHED FACE.
2. DRAWING DIMENSIONS ARE TO THE FACE OF STUD SURFACE UNLESS CLEAR OR CRITICAL SHALL BE MEASURED FROM FINISH FACE TO FINISH FACE.
3. MAKE NO MECHANICAL ATTACHMENTS TO EXTERIOR BUILDING SURFACES WITHOU PRIOR NOTIFICATION AND APPROVAL FROM THE ARCHITECT.
4. CONSTRUCT CEILINGS & PARTITIONS PER MANUFACTURER'S RECOMMENDATIONS WITH DEFLECTIONS NOT TO EXCEED 1/240 OF THE SPAN. PROVIDE FIRE RATINGS AS REQUIRED BY CODE - SEE FBC AND LOCAL CODE AMMENDMENTS FOR ANY SPECIAL FIRE STOPPING REQUIREMENTS.
5. INSTALL WOOD BLOCKING AT ANY PARTITION SCHEDULED TO RECEIVE HANGING CABINETRY AND/OR SHELVING.
6. INSTALL MOISTURE RESISTANT SUBSTRATE (WATER RESISTANT TYPE GYPSUM BOARD OR CEMENTITIOUS BOARD) WHERE CERAMIC TILE OR STONEWORK IS INDICATED.
7. INSTALL STEEL FRAMING FOR PARTITIONS TO COMPLY WITH ASTM C-154 & THE GYPSUM CONSTRUCTION HANDBOOK BY U.S. GYPSUM, LATEST EDITION.
8. INSTALL & FINISH GYPSUM BOARD TO COMPLY W/ ASTM C-840, GA-216 BY GYPSUM ASSOCIATION & GYPSUM CONSTRUCTION HANDBOOK BY U.S. GYPSUM, LATEST EDITION. PREPARE SURFACE AS REQUIRED FOR FINAL SURFACE FINISH AS RECOMMENDED BY GYPSUM CONSTRUCTION HADBOOK.
9. PROVIDE FRE RESISTANCE RATED PARTITION ASSEMBLIES IDENTICAL TO UL. DESIGNATIONS (UNDERWRITERS LABORATORY) SHOWN IN THE FIRE RESISTANCE DIRECTORY OR LISTED BY OTHER TESTING AGENCIES ACCEPTABLE TO AUTHORITIES HAVING JURISDICTION.

MILLWORK NOTES:

1. MILLWORK & CASEWORK SHALL COMPLY W/ ARCHITECTURAL WOODWORK QUALITY STANDARDS, GUIDE SPECIFICATIONS & QUALITY CERTIFICATION PROGRAM, LATEST EDITION, CUSTOM GRADE UNLESS OTHERWISE NOTED.
2. INSTALL FIRE RETARDANT TREATED WOOD PRODUCTS WHERE REQUIRED TO COMPLY WITH THE BUILDING CODE.
3. COORDINATE INSTALLATION OF ALL IN-WALL STEEL ANCHORAGE, GROUND, & MISCELLANEOUS BLOCKING W/ OTHER TRADES FOR PRECISE LOCATION.
4. THE MILLWORK CONTRACTOR SHALL OBTAIN & VERIFY FIELD MEASUREMENTS & CONDITIONS AFFECTING HIS WORK & SHALL BE RESPONSIBLE FOR DETAILS & DIMENSIONS ASSURING PRECISION & PROPER ASSEMBLY OF HIS PRODUCTS.
5. COORDINATE ITEMS TO INSURE DELIVERY TO THE PROPER LOCATION & VERIFY PHYSICAL ACCOMMODATION WITHIN THE CONFINES OF THE PROJECT AS REQUIRED.
6. SET WORK PLUMB, LEVEL & SQUARE, SCRIBED TIGHTLY & ACCURATELY TO ADJT. SURFACES, SECURELY ANCHORED IN POSITION INDICATED ON DRAWINGS TO HIGHEST QUALITY STANDARDS.
7. LAMINATE EDGES OF COUNTERTOPS & EDGES OF DOORS PRIOR TO FACING COUNTERTOPS OR DOORS.
8. COORDINATE EXACT PLACEMENT OF PLUMBING & ELECTRICAL FIXTURES, SWITCHES & OUTLETS TO BE INSTALLED WITHIN THE MILLWORK.
9. REPAIR, REPLACE OR OTHERWISE MAKE GOOD TO SATISFACTION OF ARCHITECT DAMAGE INCURRED TO MILLWORK DURING CONSTRUCTION.
10. ADJUST DOORS, DRAWERS & HARDWARE FOR PROPER OPERATION & CLEAN SURFACES, INSIDE & OUT.
11. COMPLY W/ MILLWORK MANUFACTURER'S & INSTALLER'S RECOMMENDED OPTIMUM TEMPERATURE & HUMIDITY CONDITIONS FOR STORAGE & INSTALLATION OF WORK.
12. COMPLY W/ ARCHITECTURAL WOODWORK QUALITY STANDARDS, GUIDE SPECIFICATIONS & QUALITY CERTIFICATION PROGRAM, SECTION 1500 FACTOR FINISHING SYSTEMS FOR FINISHES NOTED.

FINISH NOTES:

1. INSPECT MATERIALS FOR DEFECTS, FLAWS, SHIPPING DAMAGE, CORRECT COLOR & PATTERN, INFORM ARCHITECT OF ANY DEFECTIVE MATERIALS & COORDINATE W/ THE MANUFACTURER FOR ACCURATE SHIPPING DATES FOR THE REPLACEMENT MATERIAL.
2. FLOOR COVERINGS SHALL BE REPAIRED IN RENOVATION WORK TO MATCH ADJACENT SURFACES. FLOOR COVERINGS IN CLOSETS SHALL MATCH ADJACENT SURFACES. FLOOR COVERING IN CLOSETS SHALL MATCH ADJACENT ROOM UNLESS NOTED OTHERWISE.
3. CONTRACTOR WILL BE RESPONSIBLE FOR PROVING AN APPROPRIATELY LEVEL & SMOOTH CONCRETE OR OTHER SUBSTRATE TO MEET THE CARPET (IF CARPET IT USED) MEETING INDUSTRY STANDARDS PRIOR TO INSTALLATION.
4. CARPET, IF USED, SHALL BE INSTALLED IN THE SAME DIRECTION. SEAM CARPET AT DOORS AND ON CENTERLINE OF DOORS, TYPICAL.

PAINTED SURFACES:

1. PAINTED FINISH METAL & WOOD TRIM SHALL BE SEMI-GLOSS ALKYD ENAMEL, COLOR TO MATCH ADJACENT WALL UNLESS NOTED OTHERWISE. OTHER SURFACES SHALL BE LATEX, FLAT FINISH. PAINTED FINISHES WITHIN BATHROOMS & KITCHEN/ GALLEYS/PANTRY SHALL BE SEMI-GLOSS ALKYD ENAMEL.
2. PREPARE FOR & APPLY PAINT IN ACCORDANCE W/ THE MANUFACTURER'S SPEC'S. FOR THE PARTICULAR SURFACE, ONE (1) COAT PRIME & TWO (2) FINISH COATS MINIMUM APPLICATION. FOLLOW INDUSTRY STANDARDS FOR SURFACE PREPARATION & APPLICATION ENVIRONMENT (TEMPERATURE & HUMIDITY).

WALL COVERING:

1. INTERIOR FINISH MATERIALS SHALL COMPLY WITH LOCAL CODES. WHEN REQUIRED BY BUILDING OFFICIAL(S), APPLY FLAME PROOFING TO FABRIC WALL COVERINGS.
2. WALL COVERINGS SHALL BE INSTALLED ACCORDING TO MANUFACTURER'S SPECIFICATIONS FOR THE PARTICULAR SURFACE APPLICATION, INCLUDING TEMPERATURE AND DUST CONTROL. WALL COVERING REQUIRING BACKING SHALL BE SO APPROVED. APPLY WALL PRIMER PRIOR TO APPLYING ADHESIVE FOLLOWING MANUFACTURER'S INSTRUCTION.
3. INSTALL BEAMS PLUMB & NOT LESS THAN SIX (6) INCHES FROM CORNERS. HORIZONTAL BEAMS SHALL NOT BE PERMITTED UNDER ANY CIRCUMSTANCES.
4. REMOVE EXCESS ADHESIVE PROMPTLY, REPLACE PANELS WHICH CANNOT BE COMPLETELY CLEANED.
5. INSTALLATION OF PATTERNED FABRIC WALL COVERINGS SHALL BE MATCH AT EDGE TO ADJACENT FABRIC PANEL.
6. REMOVE SWITCH PLATES & SURFACE MOUNTED FIXTURES TO PERMIT WALL COVERING INSTALLATION & RE-INSTALL UPON COMPLETION.
7. WALL COVERINGS SHALL BE FROM CONSISTENT DYE LOTS.
8. NO SUBSTITUTION OF ANY SPECIFIED WALL COVERINGS OR FINISH MAY BE MADE WITHOUT PRIOR APPROVAL OF ARCHITECT.

TILE:

1. INSTALL TILE IN ACCORDANCE W/ TILE COUNCIL OF AMERICA HANDBOOK FOR CERAMIC TILE INSTALLATION METHODS.
2. CONTRACTOR IS RESPONSIBLE FOR PROVIDING APPROPRIATE SUBSTRATE (I.E. MOISTURE RESISTANT GYPSUM BOARD, 'WONDERBOARD', ETC.).

TELEPHONE/DATA/ELECTRICAL NOTES:

1. WORK SHALL BE IN ACCORDANCE W/ APPLICABLE NATIONAL, STATE AND LOCAL ELECTRICAL CODES.
2. IN M/E/P DESIGN-BUILD PROJECTS, MECHANICAL & ELECTRICAL ENGINEERING DRAWINGS SHALL BE SUBMITTED TO ARCHITECT FOR REVIEW & APPROVAL PRIOR TO START OF CONSTRUCTION. CONTRACTOR SHALL HAVE SOLE RESPONSIBILITY FOR COORDINATING VARIOUS TRADES. CONTRACTOR SHALL CONTROL INSTALL- ATION SEQUENCE OF VARIOUS ITEMS TO ACCOMMODATE DIMENSIONAL REQUIRE- MENTS OF TOTAL ASSEMBLY INCLUDING MECHANICAL, ELECTRICAL, PLUMBING, FIRE ALARM, DATA, TELEPHONE, SPRINKLER PIPING AND ANY & ALL EQUIPMENT.
3. ANY DISCREPANCY BETWEEN THE ARCHITECTURAL, MECHANICAL, ELECTRICAL & PLUMBING ENGINEER'S OR ANY OTHER CONSULTANT'S DRAWINGS SHALL BE BROUGHT TO THE ATTENTION OF THE ARCHITECT FOR CLARIFICATION. WORK INSTALLED IN CONFLICT W/ THE ARCHITECT'S DRAWINGS OR CREATING CONFLICTS DUE TO INSUFFICIENT COORDINATION OF WORK SHALL BE CORRECTED BY THE CONTRACTOR @ THE CONTRACTOR'S EXPENSE & SHALL NOT IMPACT THE SCHEDULE.
4. REFER TO ENGINEERING DRAWINGS FOR CIRCUITING & SPECIFICATIONS. MECHANICAL & ELECTRICAL ENGINEER'S DRAWINGS DO NOT SPECIFY LOCATIONS OF FIXTURES, OUTLETS, OR EQUIPMENT - REFER TO ARCHITECT'S DRAWINGS.
5. SEPARATE JUNCTION BOXES BY AT LEAST ONE (1) STUD WHERE TELEPHONE & ELECTRICAL OUTLETS APPEAR BACK-TO-BACK OR SIDE-BY-SIDE.
6. OUTLETS, SWITCHES & JUNCTION BOXES LOCATED IN ACOUSTICAL PARTITIONS SHALL RECEIVE EQUIVALENT INSULATION BEHIND BOXES.
7. WHERE WALL MOUNTED OUTLETS ARE INDICATED SIDE-BY-SIDE, THE MAXIMUM SEPARATION SHALL BE SIX (6) INCHES, CENTERLINE TO CENTERLINE, U.O.N.
8. GANG ELECTRICAL OUTLETS & SWITCHES WHERE POSSIBLE.
9. WALL MOUNTED ELECTRICAL, TELEPHONE & DATA OUTLETS SHALL BE INSTALLED AT EIGHTEEN (18) INCHES ABOVE FINISHED FLOORS, UNLESS NOTED OTHERWISE.
10. INSTALL LIGHT SWITCHES AT FOURTY-TWO (42) INCHES AFF. & WITHIN EIGHT (8) INCHES OF DOOR FRAME, U.O.. FOLLOW ADA REGULATIONS IN PUBLIC CIRCUMSTANCES.
11. THERMOSTATS SHALL BE INSTALLED AT SIXTY (60) INCHES AFF. ADJACENT TO LIGHT SWITCHES, UNLESS NOTED OTHERWISE.
12. INCANDESCENT LIGHT FIXTURES ARE TO BE ON DIMMERS, U.O..
13. WHERE LIGHTS & SWITCHES ARE NOT NOTED W/ A LOWER CASE LETTER DESIGNATION, THE SWITCHES ARE TO BE CONNECTED ONLY TO THOSE LIGHT FIXTURES WITHIN THAT SPECIFIC ROOM.
14. FLOOR MOUNTED OUTLETS ARE DIMENSIONED FROM THE CENTERLINE OF THE OUTLET TO THE FINISHED FACE OF THE PARTITION AND/OR COLUMN, UNLESS NOTED OTHERWISE.
15. ELECTRICAL ITEMS INDICATED IN OR ON CABINETRY SHALL BE SUPPLIED, INSTALLED & COORDINATED BY THE CONTRACTOR.
16. ELECTRICAL SUB-CONTRACTOR SHALL MAKE FINAL CONNECTIONS FOR ALL FLOOR OR WALL OUTLETS TO FURNITURE SYSTEM POWER POLES (WHERE APPLICABLE) FOLLOWING MANUFACTURER'S STANDARDS FOR INSTALLATION AND APPLICABLE CODES.
17. PHONE & DATA OUTLETS SHALL BE SINGLE OUTLET BOX W/ FULL STRING & RING FOR WIRING. WIRING OR CABLING SHALL BE BY OTHERS UNLESS NOTED OTHERWISE.
18. THE SIZE OF NEW TELEPHONE & DATA LINE CONDUITS SHALL BE AS PER SUPPLIER'S SPECIFICATIONS. VERIFY REQUIREMENTS W/ OWNER.
19. INSTALL BUILDING STANDARD COVER PLATES FOR OUTLETS & SWITCHES.
20. EXHAUST FANS SHALL BE SILENT RUNNING & SHALL HAVE A MINIMUM EIGHT (8) FOOT LONG DUCT BETWEEN THE RETURN AIR GRILLE & FAN MOTOR. DUCT SHALL BE LINED W/ ONE (1) INCH MIN. THICK FIBERGLASS LINER. DO NOT LOCATE FAN MOTOR ABOVE CEILING OF ROOM SERVED BY FAN - LOCATE MOTOR ABOVE CORRIDOR OR OPEN AREA CEILING. PROVIDE SPARK PROOF MOTORS OR EXPLOSION PROOF MOTORS FOR LOCATIONS INVOLVING FLAMABLE MATERIALS (ONLY IF APPLICABLE.)
21. ACCESS PANELS AS REQUIRED SHALL BE INSTALLED FLUSH W/ CEILING & FINISHED TO MATCH THE ADJACENT CEING FINISH. LOCATIONS OF ACCESS PANELS ARE TO BE REVIEWED WITH THE ARCHITECT PRIOR TO INSTALLATION.



PROPOSED TOTAL GROUND FLOOR AREA -	++ 1,999.00 SQ. FT.	++ 35.8% OF SITE
PARKING & PAVED AREAS -	++ 183.00 SQ. FT.	++ 3.3% OF SITE
OPEN LANDSCAPED SPACE -	++ 3,399.00 SQ. FT.	++ 60.9% OF SITE
WATER BODIES (POOL) -	++ 0.00 SQ. FT.	++ 0.0% OF SITE
TOTALS	++ 5,580.00 SQ. FT.	100% OF SITE

	2017	2018
R-1-A - SINGLE FAMILY RESIDENTIAL:	TWO (2) PER HOUSEHOLD	TWO (2)
TOTALS:	TWO (2) (TWO (2) PER HOUSEHOLD)	TWO (2) (TWO (2) PER HOUSEHOLD)

ZONED: RM (MULTI FAMILY RESIDENTIAL)  
PROPOSED USE: SINGLE FAMILY RESIDENCE (NO CHANGE)

RM	MIN. LOT SIZE (sq. ft.)	MIN. LOT WIDTH (ft.)	MIN. LOT DEPTH (ft.)	MIN. FLOOR AREA (sq. ft.)	MIN. LOT FRONTAGE (ft.)	MIN. OPEN SPACE (%) LDR	MAX. LOT COVERAGE (%) LDR	MIN. FRONT SETBACK (ft.)	MIN. SIDE INTERIOR SETBACK (ft.) LDR	MIN. REAR STREET SETBACK (ft.)	MIN. REAR SETBACK (ft.)	MAX. BUILDING HEIGHT (ft.)	PERVIOUS AREA (sq. ft.)	IMPERVIOUS AREA (sq. ft.)	
REQUIRED	8,000	60	100	1,000	60	25	NA	25	7.5		15	10	35	1,395	NA
PROVIDED	5,580	55.8	100	1,617	55.8	25	NA	25	6.9		17	5.9	NO CHANGE	3,399	2,181
EXISTING	5,580	55.8	100	1,617	55.8	25	NA	23.5	6.9		20.7	5.9	NO CHANGE	3,400	2,180

- 1.) UNDER NO CIRCUMSTANCES SHALL THIS PROPERTY BE GRADED SO THAT STORM WATER RUNS OFF onto ANY ADJACENT PROPERTIES.
- 2.) SEE SUFFICIENT PROPOSED FINAL GRADES AND ASSOCIATED DETAIL INSURING STORM WATER DOES NOT FLOW onto ADJACENT PROPERTIES.
- 3.) PLEASE SEE SURVEY FOR EXISTING GRADES @ ALL PROPERTY LINES & ON ALL ADJACENT PROPERTIES. MINIMUM TWO (2) GRADES PER PROPERTY LINE.
- 4.) PLEASE SEE FLOOR PLANS FOR FINISH FLOOR ELEVATIONS OF ALL STRUCTURES WHICH ARE ALL MINIMUM 18" ABOVE THE CROWN OF THE ADJACENT STREETS OR ROADWAYS.
- 5.) PLEASE SEE SITE PLAN AND DETAILS FOR MINIMUM 3" DEEP SODDED SWALE BETWEEN SITE'S PROPERTY LINE AND ALL ADJACENT STREETS OR ROADWAYS.

EXISTING TOPOGRAPHY (GRADE) TO REMAIN - SEE SURVEY  
PROPOSED NEW TOPOGRAPHY (FINISH GRADE)

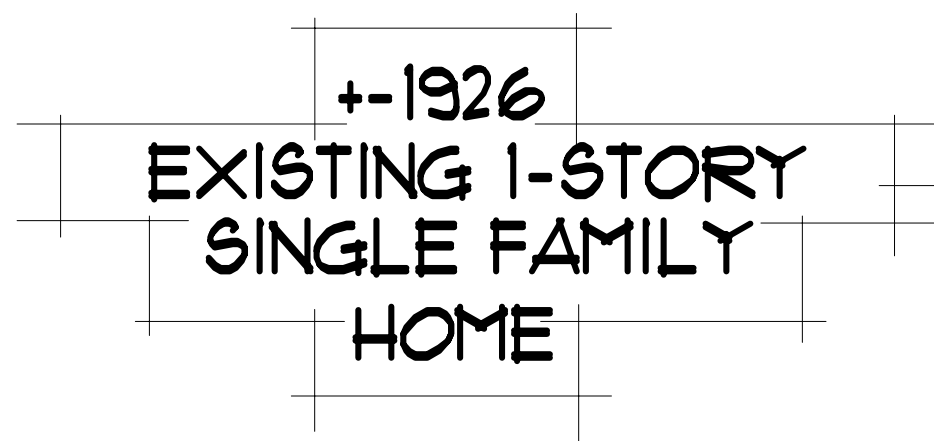

**SCALE: 1/8" = 1'-0"**

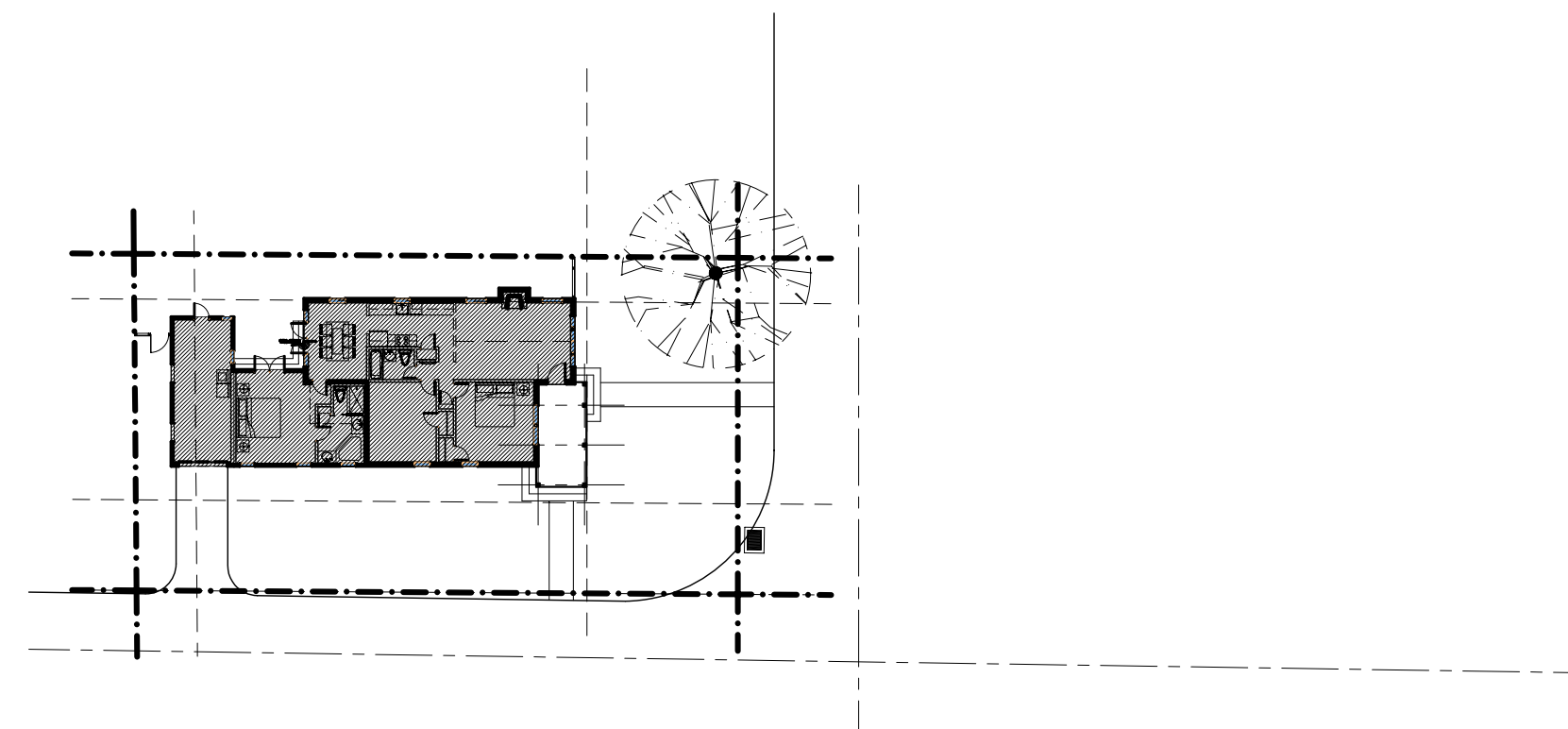

**SCALE: 1" = 30'-0"**

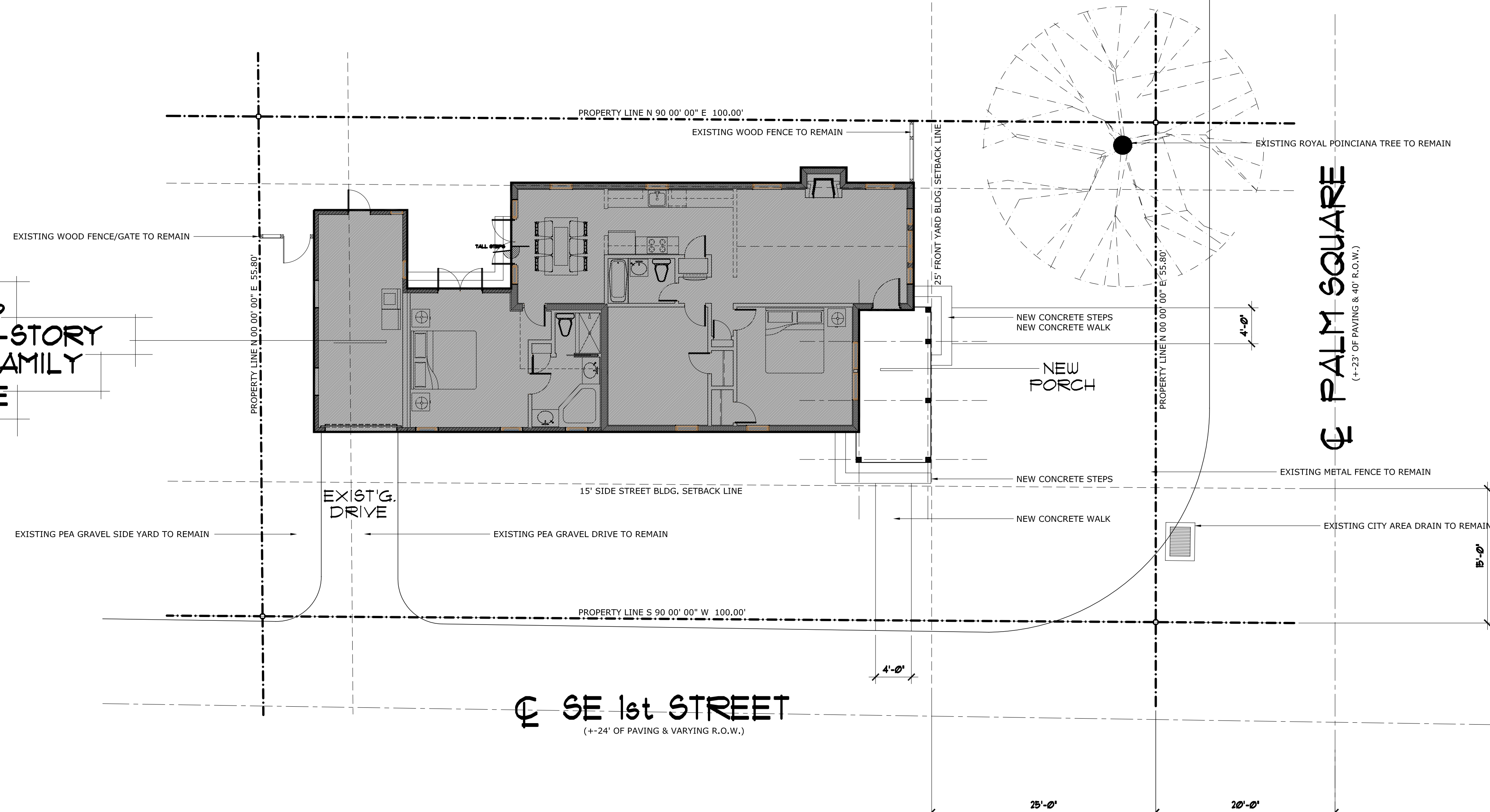

© COPE ARCHITECTS, INC., 2019  
THIS DOCUMENT IS THE EXCLUSIVE PROPERTY OF COPE ARCHITECTS, INC.  
AND SHALL NOT BE REPRODUCED WITHOUT THE AUTHORIZED WRITTEN  
CONSENT OF COPE ARCHITECTS, INC.

Seal	DRAWING TITLE  <b>"HISTORIC MIZNER COTTAGE"</b>  701 SE 1ST STREET DELRAY BEACH, FLORIDA ARCHITECTURE - PLANNING - INTERIORS	CONSULTANT SEAL	No.	REVISIONS	Date
A2.0	COPE ARCHITECTS, INC. 701 SE 1ST STREET DELRAY BEACH, FLORIDA 33483-5305 ARCHITECTURE - PLANNING - INTERIORS  cell 561.789-3791 email copearchitectsinc@gmail.com	Drawing Title	No.	REVISIONS	Date
of	DRAWING TITLE  <b>"HISTORIC MIZNER COTTAGE"</b>  701 SE 1ST STREET DELRAY BEACH, FLORIDA ARCHITECTURE - PLANNING - INTERIORS	CONSULTANT SEAL	No.	REVISIONS	Date
A2.0	COPE ARCHITECTS, INC. 701 SE 1ST STREET DELRAY BEACH, FLORIDA 33483-5305 ARCHITECTURE - PLANNING - INTERIORS  cell 561.789-3791 email copearchitectsinc@gmail.com	Drawing Title	No.	REVISIONS	Date
of	DRAWING TITLE  <b>"HISTORIC MIZNER COTTAGE"</b>  701 SE 1ST STREET DELRAY BEACH, FLORIDA ARCHITECTURE - PLANNING - INTERIORS	CONSULTANT SEAL	No.	REVISIONS	Date

[illegible]



A2  
HISTORIC MIZNER COTTAGE;  
PROPOSED FLOOR PLAN

SCALE: 1/4" = 1'-0"

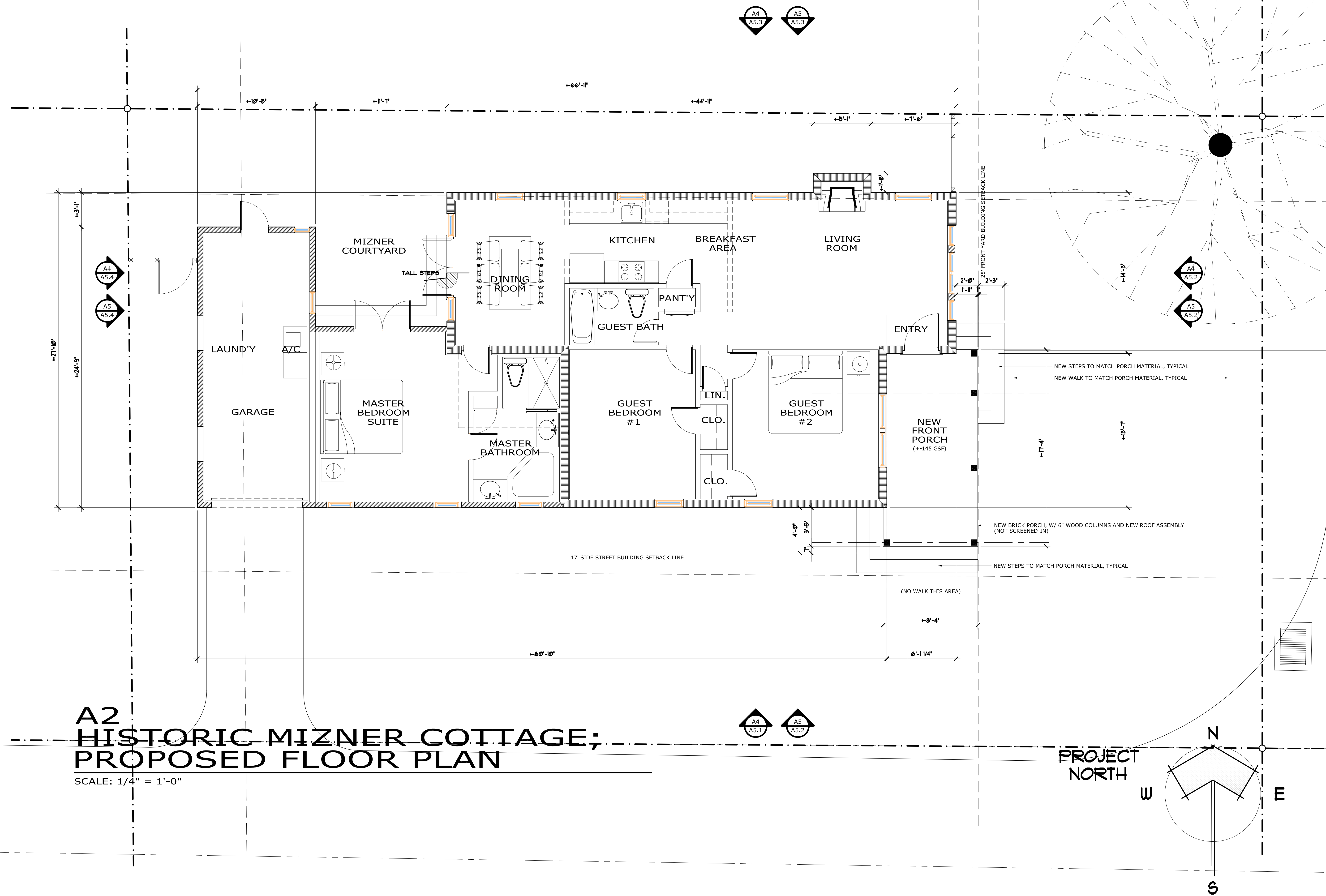

HISTORIC MIZNER COTTAGE

707 SE 1ST STREET  
DELRAY BEACH, FLORIDA

COPE ARCHITECTS, INC.

114 1/2 NE 1ST AVENUE  
DELRAY BEACH, FLORIDA 33444-3713  
ARCHITECTURE - PLANNING - INTERIORS

email: copearchitects@bellsouth.net cell: 561 789-3791

Seal

Drawn  
RW COPE  
Project No.  
2019.39707  
CAD File No.  
PROPOSED FLR. PLAN  
Date  
MARCH 27, 2019  
Drawing No.

A4.2

of

© COPE ARCHITECTS, INC., 2019  
THIS DOCUMENT IS THE EXCLUSIVE PROPERTY OF COPE ARCHITECTS, INC.  
AND SHALL NOT BE REPRODUCED WITHOUT THE AUTHORIZED WRITTEN  
CONSENT OF COPE ARCHITECTS, INC.

[illegible]



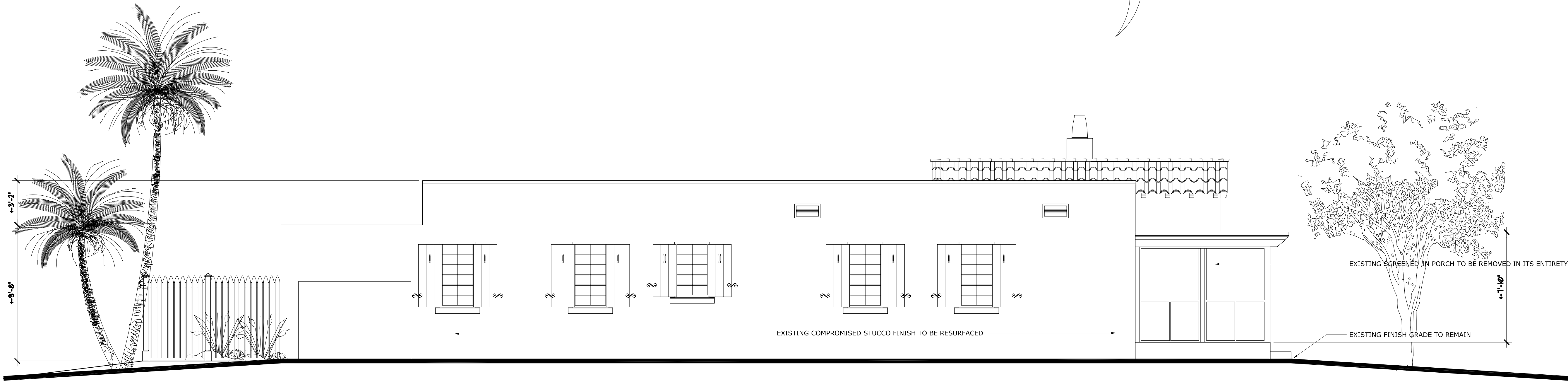

## A5 HISTORIC MIZNER COTTAGE; EXISTING SOUTH ELEVATION

SCALE: 1/4" = 1'-0"

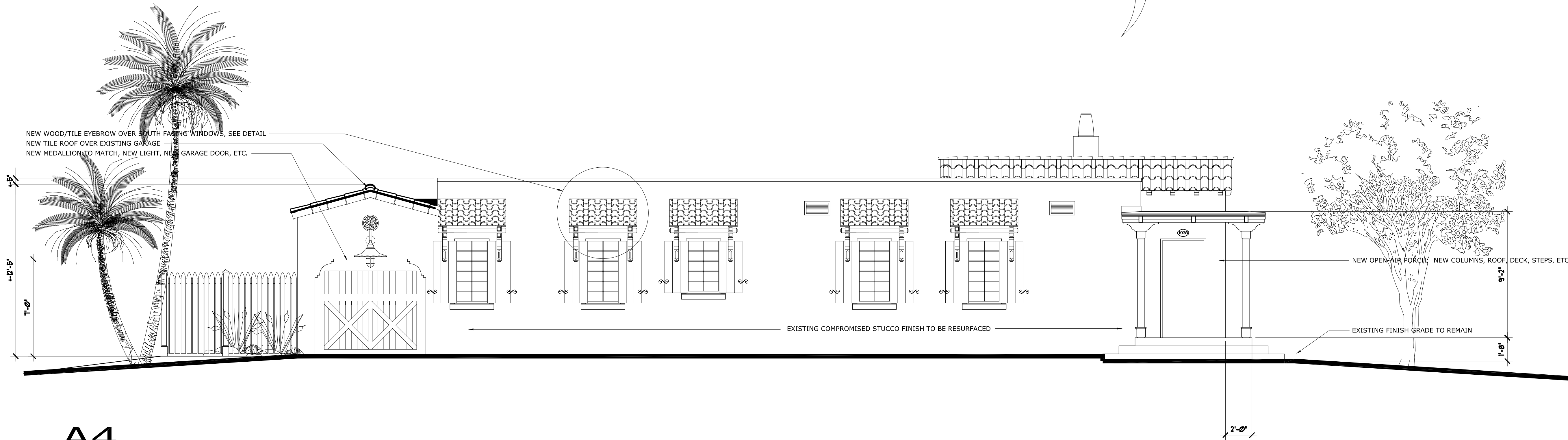

## A4 HISTORIC MIZNER COTTAGE; PROPOSED SOUTH ELEVATION

SCALE: 1/4" = 1'-0"

Seal		Drawing Title		Consultant Seal		REVISIONS		Date	
Drawn		EXISTING ELEVATIONS		Historic Mizner Cottage		No.		No.	
Project No.		707 SE 1ST STREET		707 SE 1ST STREET		No.		No.	
CAD File No.		DELRAY BEACH, FLORIDA		DELRAY BEACH, FLORIDA		No.		No.	
Date		ARCHITECTURE - PLANNING - INTERIORS		ARCHITECTURE - PLANNING - INTERIORS		No.		No.	
MARCH 27, 2019		email: copearchitects@bellsouth.net cell: 561 789-3791		email: copearchitects@bellsouth.net cell: 561 789-3791		No.		No.	
Drawing No.		Florida License No.		Florida License No.		No.		No.	
A5.1		AR0013552		AR0013552		No.		No.	
of		A5.1		A5.1		No.		No.	





# A4 HISTORIC MIZNER COTTAGE; PROPOSED EAST (ENTRY) ELEVATION

© COPE ARCHITECTS, INC., 2019  
THIS DOCUMENT IS THE EXCLUSIVE PROPERTY OF COPE ARCHITECTS, INC.  
AND SHALL NOT BE REPRODUCED WITHOUT THE AUTHORIZED WRITTEN  
CONSENT OF COPE ARCHITECTS, INC.

Seal	Drawn RW COPE	Florida License No. AR0013552	A	A5.2	Drawing No.	Date MARCH 06, 2019	CAD File No. NEW ELEVATIONS	Project No. 2019.39707	Seal	Consultant Seal	K	J	I	H	G	F	E	D	C	B	A	N	M	L	K	J	I	H	G	F	E	D	C	B	A	N	M	L	K	J	I	H	G	F	E	D	C	B	A	N	M	L	K	J	I	H	G	F	E	D	C	B	A	N	M	L	K	J	I	H	G	F	E	D	C	B	A	N	M	L	K	J	I	H	G	F	E	D	C	B	A	N	M	L	K	J	I	H	G	F	E	D	C	B	A	N	M	L	K	J	I	H	G	F	E	D	C	B	A	N	M	L	K	J	I	H	G	F	E	D	C	B	A	N	M	L	K	J	I	H	G	F	E	D	C	B	A	N	M	L	K	J	I	H	G	F	E	D	C	B	A	N	M	L	K	J	I	H	G	F	E	D	C	B	A	N	M	L	K	J	I	H	G	F	E	D	C	B	A	N	M	L	K	J	I	H	G	F	E	D	C	B	A	N	M	L	K	J	I	H	G	F	E	D	C	B	A	N	M	L	K	J	I	H	G	F	E	D	C	B	A	N	M	L	K	J	I	H	G	F	E	D	C	B	A	N	M	L	K	J	I	H	G	F	E	D	C	B	A	N	M	L	K	J	I	H	G	F	E	D	C	B	A	N	M	L	K	J	I	H	G	F	E	D	C	B	A	N	M	L	K	J	I	H	G	F	E	D	C	B	A	N	M	L	K	J	I	H	G	F	E	D	C	B	A	N	M	L	K	J	I	H	G	F	E	D	C	B	A	N	M	L	K	J	I	H	G	F	E	D	C	B	A	N	M	L	K	J	I	H	G	F	E	D	C	B	A	N	M	L	K	J	I	H	G	F	E	D	C	B	A	N	M	L	K	J	I	H	G	F	E	D	C	B	A	N	M	L	K	J	I	H	G	F	E	D	C	B	A	N	M	L	K	J	I	H	G	F	E	D	C	B	A	N	M	L	K	J	I	H	G	F	E	D	C	B	A	N	M	L	K	J	I	H	G	F	E	D	C	B	A	N	M	L	K	J	I	H	G	F	E	D	C	B	A	N	M	L	K	J	I	H	G	F	E	D	C	B	A	N	M	L	K	J	I	H	G	F	E	D	C	B	A	N	M	L	K	J	I	H	G	F	E	D	C	B	A	N	M	L	K	J	I	H	G	F	E	D	C	B	A	N	M	L	K	J	I	H	G	F	E	D	C	B	A	N	M	L	K	J	I	H	G	F	E	D	C	B	A	N	M	L	K	J	I	H	G	F	E	D	C	B	A	N	M	L	K	J	I	H	G	F	E	D	C	B	A	N	M	L	K	J	I	H	G	F	E	D	C	B	A	N	M	L	K	J	I	H	G	F	E	D	C	B	A	N	M	L	K	J	I	H	G	F	E	D	C	B	A	N	M	L	K	J	I	H	G	F	E	D	C	B	A	N	M	L	K	J	I	H	G	F	E	D	C	B	A	N	M	L	K	J	I	H	G	F	E	D	C	B	A	N	M	L	K	J	I	H	G	F	E	D	C	B	A	N	M	L	K	J	I	H	G	F	E	D	C	B	A	N	M	L	K	J	I	H	G	F	E	D	C	B	A	N	M	L	K	J	I	H	G	F	E	D	C	B	A	N	M	L	K	J	I	H	G	F	E	D	C	B	A	N	M	L	K	J	I	H	G	F	E	D	C	B	A	N	M	L	K	J	I	H	G	F	E	D	C	B	A	N	M	L	K	J	I	H	G	F	E	D	C	B	A	N	M	L	K	J	I	H	G	F	E	D	C	B	A	N	M	L	K	J	I	H	G	F	E	D	C	B	A	N	M	L	K	J	I	H	G	F	E	D	C	B	A	N	M	L	K	J	I	H	G	F	E	D	C	B	A	N	M	L	K	J	I	H	G	F	E	D	C	B	A	N	M	L	K	J	I	H	G	F	E	D	C	B	A	N	M	L	K	J	I	H	G	F	E	D	C	B	A	N	M	L	K	J	I	H	G	F	E	D	C	B	A	N	M	L	K	J	I	H	G	F	E	D	C	B	A	N	M	L	K	J	I	H	G	F	E	D	C	B	A	N	M	L	K	J	I	H	G	F	E	D	C	B	A	N	M	L	K	J	I	H	G	F	E	D	C	B	A	N	M	L	K	J	I	H	G	F	E	D	C	B	A	N	M	L	K	J	I	H	G	F	E	D	C	B	A	N	M	L	K	J	I	H	G	F	E	D	C	B	A	N	M	L	K	J	I	H	G	F	E	D	C	B	A	N	M	L	K	J	I	H	G	F	E	D	C	B	A	N	M	L	K	J	I	H	G	F	E	D	C	B	A	N	M	L	K	J	I	H	G	F	E	D	C	B	A	N	M	L	K	J	I	H	G	F	E	D	C	B	A	N	M	L	K	J	I	H	G	F	E	D	C	B	A	N	M	L	K	J	I	H	G	F	E	D	C	B	A	N	M	L	K	J	I	H	G	F	E	D	C	B	A	N	M	L	K	J	I	H	G	F	E	D	C	B	A	N	M	L	K	J	I	H	G	F	E	D	C	B	A	N	M	L	K	J	I	H	G	F	E	D	C	B	A	N	M	L	K	J	I	H	G	F	E	D	C	B	A	N	M	L	K	J	I	H	G	F	E	D	C	B	A	N	M	L	K	J	I	H	G	F	E	D	C	B	A	N	M	L	K	J	I	H	G	F	E	D	C	B	A	N	M	L	K	J	I	H	G	F	E	D	C	B	A	N	M	L	K	J	I	H	G	F	E	D	C	B	A	N	M	L	K	J	I	H	G	F	E	D	C	B	A	N	M	L	K	J	I	H	G	F	E	D	C	B	A	N	M	L	K	J	I	H	G	F	E	D	C	B	A	N	M	L	K	J	I	H	G	F	E	D	C	B	A	N	M	L	K	J	I	H	G	F	E	D	C	B	A	N	M	L	K	J	I	H	G	F	E	D	C	B	A	N	M	L	K	J	I	H	G	F	E	D	C	B	A	N	M	L	K	J	I	H	G	F	E	D	C	B	A	N	M	L	K	J	I	H	G	F	E	D	C	B	A	N	M	L	K	J	I	H	G	F	E	D	C	B	A	N	M	L	K	J	I	H	G	F	E	D	C	B	A	N	M	
------	------------------	----------------------------------	---	------	-------------	------------------------	--------------------------------	---------------------------	------	-----------------	---	---	---	---	---	---	---	---	---	---	---	---	---	---	---	---	---	---	---	---	---	---	---	---	---	---	---	---	---	---	---	---	---	---	---	---	---	---	---	---	---	---	---	---	---	---	---	---	---	---	---	---	---	---	---	---	---	---	---	---	---	---	---	---	---	---	---	---	---	---	---	---	---	---	---	---	---	---	---	---	---	---	---	---	---	---	---	---	---	---	---	---	---	---	---	---	---	---	---	---	---	---	---	---	---	---	---	---	---	---	---	---	---	---	---	---	---	---	---	---	---	---	---	---	---	---	---	---	---	---	---	---	---	---	---	---	---	---	---	---	---	---	---	---	---	---	---	---	---	---	---	---	---	---	---	---	---	---	---	---	---	---	---	---	---	---	---	---	---	---	---	---	---	---	---	---	---	---	---	---	---	---	---	---	---	---	---	---	---	---	---	---	---	---	---	---	---	---	---	---	---	---	---	---	---	---	---	---	---	---	---	---	---	---	---	---	---	---	---	---	---	---	---	---	---	---	---	---	---	---	---	---	---	---	---	---	---	---	---	---	---	---	---	---	---	---	---	---	---	---	---	---	---	---	---	---	---	---	---	---	---	---	---	---	---	---	---	---	---	---	---	---	---	---	---	---	---	---	---	---	---	---	---	---	---	---	---	---	---	---	---	---	---	---	---	---	---	---	---	---	---	---	---	---	---	---	---	---	---	---	---	---	---	---	---	---	---	---	---	---	---	---	---	---	---	---	---	---	---	---	---	---	---	---	---	---	---	---	---	---	---	---	---	---	---	---	---	---	---	---	---	---	---	---	---	---	---	---	---	---	---	---	---	---	---	---	---	---	---	---	---	---	---	---	---	---	---	---	---	---	---	---	---	---	---	---	---	---	---	---	---	---	---	---	---	---	---	---	---	---	---	---	---	---	---	---	---	---	---	---	---	---	---	---	---	---	---	---	---	---	---	---	---	---	---	---	---	---	---	---	---	---	---	---	---	---	---	---	---	---	---	---	---	---	---	---	---	---	---	---	---	---	---	---	---	---	---	---	---	---	---	---	---	---	---	---	---	---	---	---	---	---	---	---	---	---	---	---	---	---	---	---	---	---	---	---	---	---	---	---	---	---	---	---	---	---	---	---	---	---	---	---	---	---	---	---	---	---	---	---	---	---	---	---	---	---	---	---	---	---	---	---	---	---	---	---	---	---	---	---	---	---	---	---	---	---	---	---	---	---	---	---	---	---	---	---	---	---	---	---	---	---	---	---	---	---	---	---	---	---	---	---	---	---	---	---	---	---	---	---	---	---	---	---	---	---	---	---	---	---	---	---	---	---	---	---	---	---	---	---	---	---	---	---	---	---	---	---	---	---	---	---	---	---	---	---	---	---	---	---	---	---	---	---	---	---	---	---	---	---	---	---	---	---	---	---	---	---	---	---	---	---	---	---	---	---	---	---	---	---	---	---	---	---	---	---	---	---	---	---	---	---	---	---	---	---	---	---	---	---	---	---	---	---	---	---	---	---	---	---	---	---	---	---	---	---	---	---	---	---	---	---	---	---	---	---	---	---	---	---	---	---	---	---	---	---	---	---	---	---	---	---	---	---	---	---	---	---	---	---	---	---	---	---	---	---	---	---	---	---	---	---	---	---	---	---	---	---	---	---	---	---	---	---	---	---	---	---	---	---	---	---	---	---	---	---	---	---	---	---	---	---	---	---	---	---	---	---	---	---	---	---	---	---	---	---	---	---	---	---	---	---	---	---	---	---	---	---	---	---	---	---	---	---	---	---	---	---	---	---	---	---	---	---	---	---	---	---	---	---	---	---	---	---	---	---	---	---	---	---	---	---	---	---	---	---	---	---	---	---	---	---	---	---	---	---	---	---	---	---	---	---	---	---	---	---	---	---	---	---	---	---	---	---	---	---	---	---	---	---	---	---	---	---	---	---	---	---	---	---	---	---	---	---	---	---	---	---	---	---	---	---	---	---	---	---	---	---	---	---	---	---	---	---	---	---	---	---	---	---	---	---	---	---	---	---	---	---	---	---	---	---	---	---	---	---	---	---	---	---	---	---	---	---	---	---	---	---	---	---	---	---	---	---	---	---	---	---	---	---	---	---	---	---	---	---	---	---	---	---	---	---	---	---	---	---	---	---	---	---	---	---	---	---	---	---	---	---	---	---	---	---	---	---	---	---	---	---	---	---	---	---	---	---	---	---	---	---	---	---	---	---	---	---	---	---	---	---	---	---	---	---	---	---	---	---	---	---	---	---	---	---	---	---	---	---	---	---	---	---	---	---	---	---	---	---	---	---	---	---	---	---	---	---	---	---	---	---	---	---	---	---	---	---	---	---	---	---	---	---	---	---	---	---	---	---	---	---	---	---	---	---	---	---	---	---	---	---	---	---	---	---	---	---	---	---	---	---	---	---	---	---	---	---	---	---	---	---	---	---	---	---	---	---	---	---	---	---	---	---	---	---	---	---	---	---	---	---	---	---	---	---	---	---	---	---	---	---	---	---	---	---	---	---	---	---	---	---	---	---	---	---	---	---	---	---	---	---	---	---	---	---	---	---	---	---	---	---	---	---	---	---	---	---	---	---	---	---	---	---	---	---	---	---	---	---	---	---	---	---	---	---	---	---	---	---	---	---	---	---	---	---	---	---	---	---	---	---	---	---	---	---	---	---	---	---	---	---	---	---	---	---	---	---	---	---	---	---	---	---	---	---	---	---	---	---	---	---	---	---	---	---	---	---	---	---	---	---	---	---	---	---	---	---	---	---	---	---	---	---	---	---	---	---	---	---	---	---	---	---	---	---	---	---	---	---	---	---	---	---	---	---	---	---	---	---	---	---	---	---	---	---	---	---	---	---	---	---	---	---	---	---	---	---	---	---	---	---	---	---	---	---	---	---	---	---	---	---	---	---	---	---	---	---	---	---	---	---	---	---	---	---	---	---	---	---	---	---	---	---	---	---	---	---	---	---	---	---	---	---	---	---	---	---	---	---	---	---	---	---	---	---	---	---	---	---	---	---	---	---	---	---	---	---	---	---	---	---	---	---	---	---	---	---	---	---	---	--







A5  
HISTORIC MIZNER COTTAGE;  
EXISTING WEST (REAR) ELEVATION

SCALE: 1/4" = 1'-0"

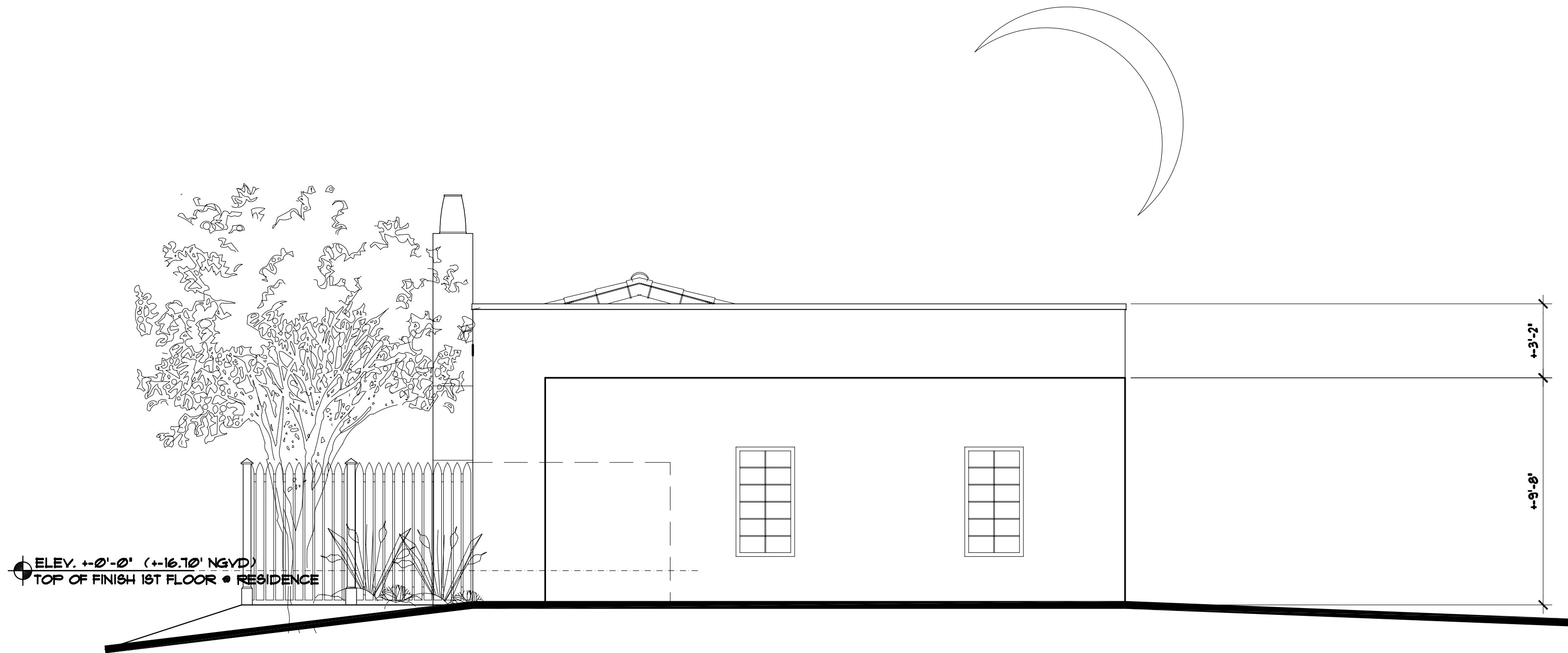

A4  
HISTORIC MIZNER COTTAGE;  
PROPOSED WEST (REAR) ELEVATION

SCALE: 1/4" = 1'-0"

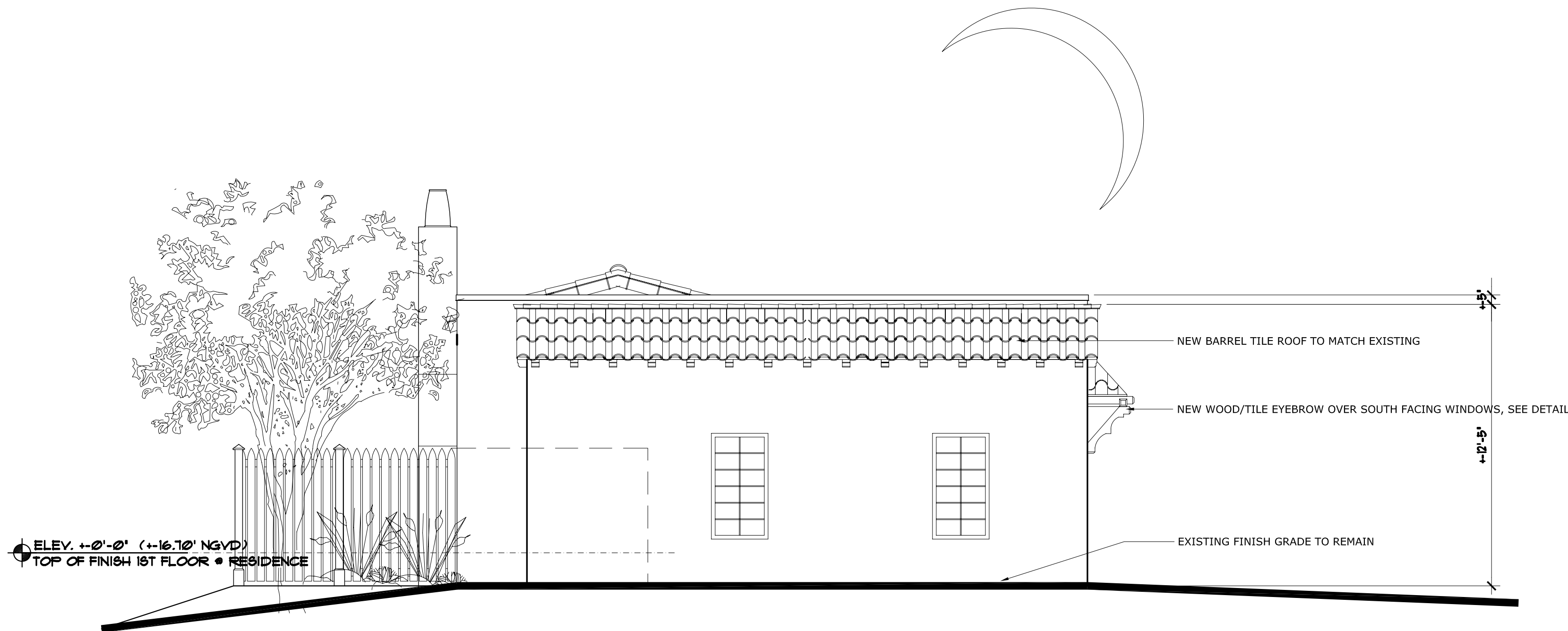

HISTORIC MIZNER COTTAGE

707 SE 1ST STREET  
DELRAY BEACH, FLORIDA

PROPOSED ELEVATIONS

COPE ARCHITECTS, INC.

114 1/2 NE 1ST AVENUE  
DELRAY BEACH, FLORIDA 33444-3713

ARCHITECTURE - PLANNING - INTERIORS

email: copearchitects@bellsouth.net cell: 561 789-3791

Seal

Drawn  
RW COPE

Project No.  
2019.39707

CAD File No.  
NEW ELEVATIONS

Date  
AUGUST 19, 2019

Drawing No.

A5.4

of



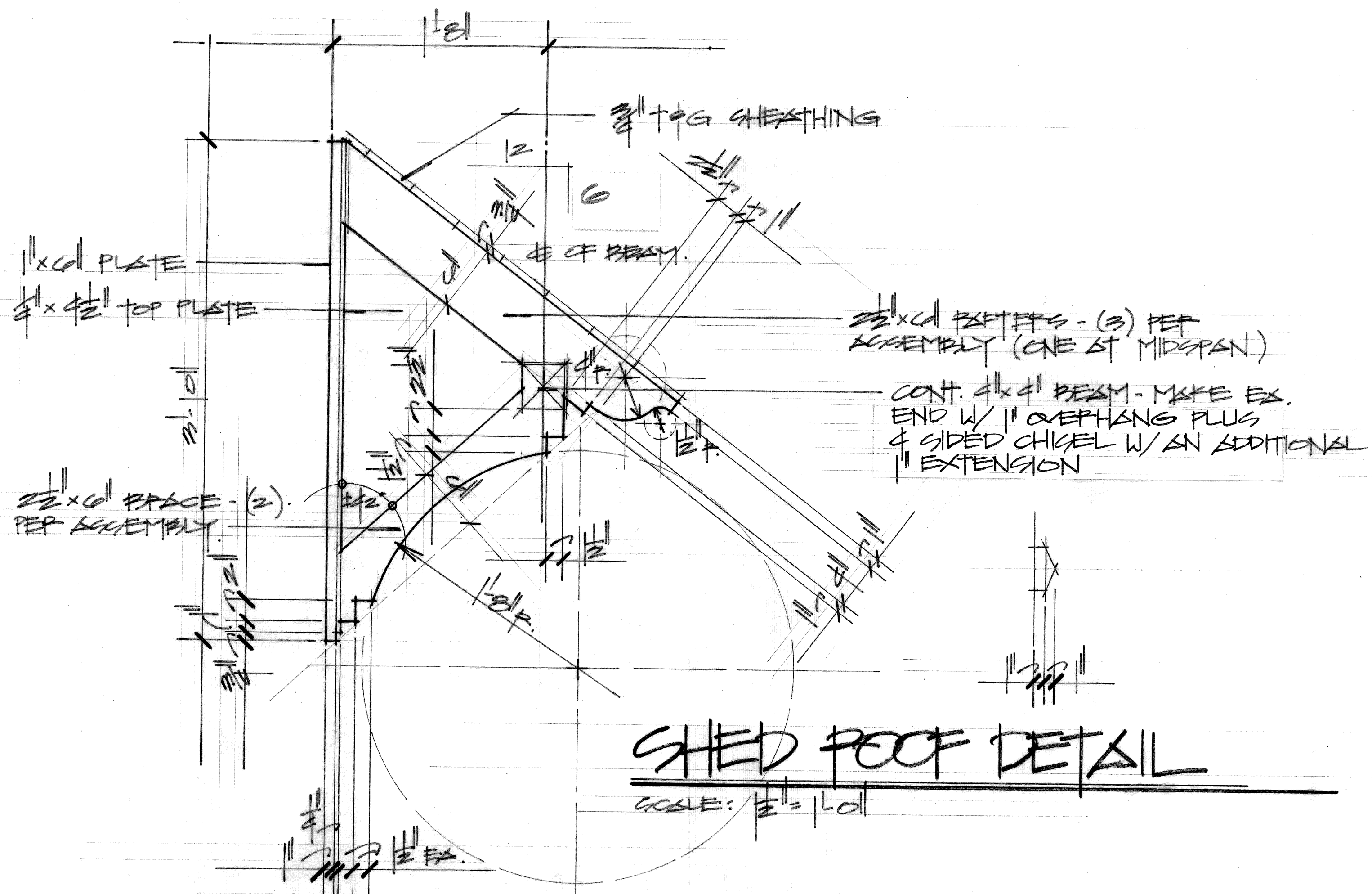

# SHED ROOF DETAIL

CABLE:  $\|E\| = 1.0$