



Waypoint Contracting, Inc.
Powered by RedTeam

CONSTRUCTION MANAGEMENT CHANGE PROPOSAL



4/14/2026

Christine Tibbs
Delray Beach Community Redevelopment Agency
20 N Swinton Ave
Delray Beach, FL 33444

Re: Our Change Proposal 25069-02 for **Additional Crack Repairs per Owner's Instruction**

Project: Delray Beach CRA Exterior and Interior Art Warehouse Repairs | 313 N.E. 3rd Street, Delray Beach
Arts Warehouse
Arts Warehouse, 313 N.E. 3rd Street, Delray Beach, FL 33444

This Proposal is for the Change referenced above and more particularly defined by the Scope of Work comprised of this Proposal, its Attachments, and other Contract Documents incorporated by reference. Therefore, we propose to change the following:

Per instructions provided by the Project Owner and Architect of Record under RFI#004, additional cracks identified for Phase 1 (front portion of the first floor) and Phase 2 are outlined in red on the attached structural plan.

Important Note: The Contractor is executing the work based on the direction provided and assumes no responsibility for engineered design, analysis, or long-term performance of these repairs, as no engineered control or monitoring of the additional cracks has been performed. As such, the Owner has instructed the work to proceed without special inspections and/or EOR oversight. The method of execution has been inspected over mockup sample approved (RFI#004).

Phase 3 (back portion of the first floor) has not been inspected, as the area has been used for storage and was not accessible for evaluation.

Phasing is defined as follows:

- Phase 1: Front portion of the first floor
- Phase 2: Second level of the building
- Phase 3: Back portion of the first floor

Price: **\$34,402.03** Thirty Four Thousand Four Hundred Two Dollars and Three Cents

Time: The duration of the Work to achieve Substantial Completion will be **UNCHANGED**.

Clarification(s): None.

Expiration: This Proposal shall remain open for 30 calendar day(s).

Attachment(s): Negotiated Pricing Summary
Negotiated Pricing Detail

Please contact me at 7866081406 or via e-mail yguatame@waypointci.com if you have any questions or require additional information.

Regards,

Waypoint Contracting, Inc.

Yesid Guatame

Project Manager

ACCEPTANCE OF PROPOSAL

The Scope of Work described above supersedes any and all prior communication about this Change.

Client Signature:

Delray Beach Community Redevelopment Agency

Date:



25069 - 02 - Additional Crack Repairs per Owner's Instruction

Manager: Yesid Guatame

As of 4/16/2026

Potential Change 02

	Cost Division	Labor (\$)	Material (\$)	Subcontract (\$)	Equipment (\$)	Other (\$)	Total (\$)
01	General Requirements	852.68	0.00	0.00	0.00	0.00	852.68
03	Concrete	0.00	3,275.00	26,082.00	0.00	0.00	29,357.00
SUBTOTAL DIRECT COSTS		852.68	3,275.00	26,082.00	0.00	0.00	30,209.68
	Indirect Costs	0.00	0.00	0.00	0.00	0.00	
	Indirect Cost Allocation Rates	0.00%	0.00%	0.00%	0.00%	0.00%	
TOTAL DIRECT & INDIRECT COSTS		852.68	3,275.00	26,082.00	0.00	0.00	30,209.68
	Fee					10.00%	3,020.97

Supplemental Markups

-	00730	Builder Risk	1.00	Percent of Total Price	332.31
-	01050	Bond	2.50	Percent of Total Price	839.07

TOTAL PRICE					\$34,402.03
--------------------	--	--	--	--	--------------------



25069 - 02 - Additional Crack Repairs per Owner's Instruction

Manager: Yesid Guatame

As of 4/16/2026

Potential Change 02

	Description	Quantity	U/M	Labor (\$)	Material (\$)	Subcontract (\$)	Equipment (\$)	Other (\$)	Total (\$)
01301	Project Manager	2.00	hrs	188.74	0.00	0.00	0.00	0.00	188.74
	Project Manager	2.00	hrs	Labor @	94.37	=			188.74
01302	Assistant Project Manager	4.00	hrs	252.44	0.00	0.00	0.00	0.00	252.44
	Assistant Project Manager	4.00	hrs	Labor @	63.11	=			252.44
01307	Superintendent	5.00	l/s	411.50	0.00	0.00	0.00	0.00	411.50
	Superintendent	5.00	hrs	Labor @	82.30	=			411.50
03000	Concrete	50.00	l/s	0.00	3,275.00	26,082.00	0.00	0.00	29,357.00
	Additional Crack Repairs as Outlined in Attached Drawings - Phase 1 & 2	621.00	lf	Subcontract @	42.00	=			26,082.00
	Additional Slab Repair per Detail #5 Sheet #S-2.0. Dimension: 11'x24"	1.00	l/s	5300 Material @	3,275.00	=			3,275.00
SUBTOTAL DIRECT COSTS		852.68		3,275.00	26,082.00		0.00	0.00	30,209.68
	Indirect Costs	0.00		0.00	0.00		0.00	0.00	
	Indirect Cost Allocation Rates	0.00%		0.00%	0.00%		0.00%	0.00%	
TOTAL DIRECT & INDIRECT COSTS		852.68		3,275.00	26,082.00		0.00	0.00	30,209.68
	Fee							10.00%	3,020.97
Supplemental Markups:									
00730	Builder Risk	1.00	Percent of Total Price						332.31
01050	Bond	2.50	Percent of Total Price						839.07
TOTAL PRICE									\$34,402.03

REQUEST FOR INFORMATION

Date:	04/02/2026	RFI #:	004
To:	Currie Sowards Aguila Architects	Project #:	25069
Attention:	Keith Beal	Required by:	04/09/2026
Phone:			
Project:	Delray Beach CRA Exterior and Interior Art Warehouse Repairs 313 N.E. 3rd Street, Delray Beach		
By:	Manuel Travisani, Assistant Project Manager		

Subject:	Crack Repair Mockup Approval and Scope Clarification
Ref:	
Attachment(s):	

- S1.0 - STRUCTURAL FLOOR PLAN - CRACKS FIRST PHASE

<https://redteam.link/5rqbetq>

- WhatsApp Image 2026-04-02 at 1.37.33 PM



<https://redteam.link/ieujfyd>

- WhatsApp Image 2026-04-02 at 1.37.33 PM (1)



<https://redteam.link/t8kpdoa>

Information Requested/Description:	
<p>Please be advised that, based on the mockup samples performed (with backer and without backer, see attached photos), a site evaluation took place on Tuesday and Wednesday, March 31st and April 1st, following the previously reviewed and approved submittal package, with all prior comments addressed through the mockup, and no outstanding items remaining.</p> <p>This RFI is submitted to obtain formal confirmation and approval of the selected repair method and finish condition. Please confirm that the approved finish is acceptable in terms of aesthetics, texture, surface condition, and color, and that the Contractor shall replicate this approved mockup standard for all crack repairs throughout the project.</p> <p>Additionally, please be advised that, during a site walkthrough with the Owner and AOR, and based on Sheet S1.0 – First Floor Plan, it was identified that the repair scope is to be extended by approximately 50 LF, beyond the originally defined limits per the contract drawings.</p> <p>Waypoint Contracting (WCI) has received a preliminary cost from the Vendor in the amount of \$42/LF plus WCI O&P + fees as necessary for this additional work. Please note that this walkthrough and associated quantity apply only to the first phase (front area) and do not include the remaining areas at the rear of the first floor or second floor, which will be evaluated in future walkthroughs which may lead to additional costs.</p> <p>Please confirm formal approval of the mockup finish standard and advise on how to proceed regarding the additional scope and associated cost.</p>	
Suggestion:	

RESPONSE TO R.F.I. #004

Responded By:	Walt Sanchez, <i>CRA Project Manager</i> Delray Beach Community Redevelopment Agency
Returned Date:	04/03/2026
Answer:	The mockup of the floor crack repair is acceptable to the city with the understanding that the cutting and routing of the crack will be neat in nature and the crack repair material is fully and properly applied within the crack with no voids or gaps.

Attachment:

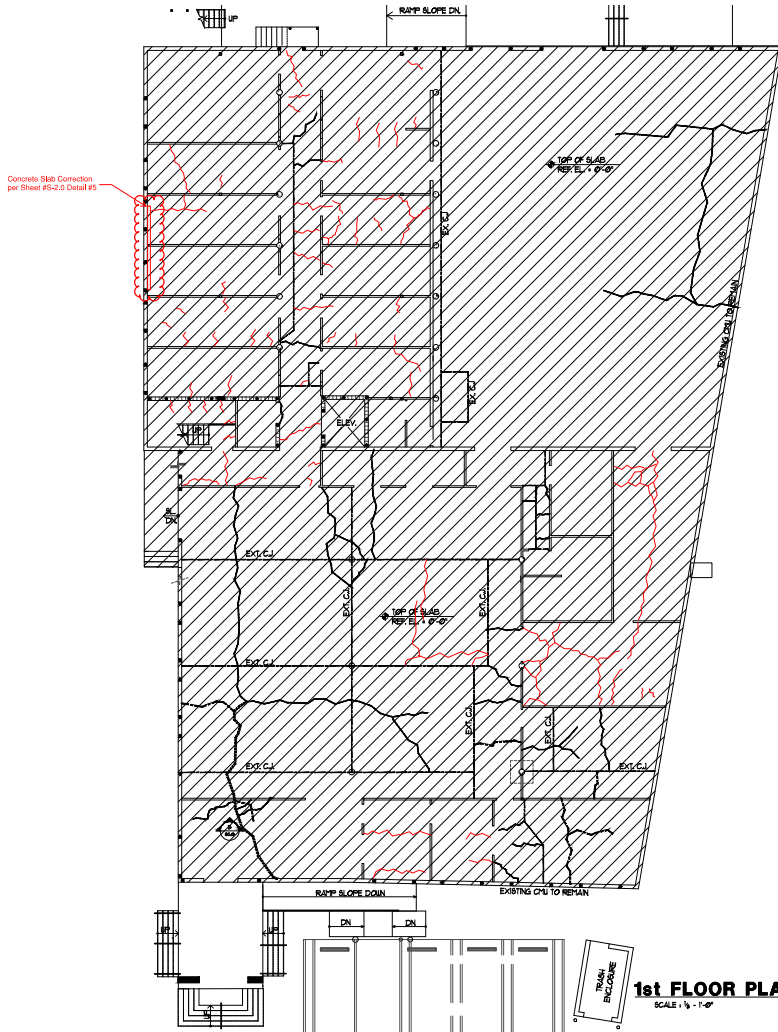

Concrete Slab Correction
per Sheet #S-2.0 Detail #5

SCOPE OF WORK

1. REPAIR CRACKS IN THE CONCRETE SLAB-ON-GRADE ON THE FIRST FLOOR AND THE CONCRETE SLAB-ON-METAL DECK ON THE SECOND FLOOR BY INJECTING EPOXY, AS PER THE PROVIDED DETAILS.
2. INCREASE THE HEIGHT OF THE PARAPET WALL AT THE ROOF, AS PER THE PROVIDED DETAILS.

PLAN NOTE

1. THE FOLLOWING LINE TYPES INDICATE
- A- CONCRETE CRACKS WITH A THICKNESS OF 1/8" OR LESS
 - B- CONCRETE CRACKS WITH A THICKNESS OF 1/8" OR LESS
 - C- CONCRETE CRACKS WITH A THICKNESS OF 1/4" OR LESS
 - D- USE COMMON CJ LINE
 - E- DENOTES IS EXISTING STRUCTURE TO REMAIN
1. FOR CRACKS IN CONCRETE GREATER THAN 1/8" IN THICKNESS, REFER TO DETAIL A&B
 2. FOR AREAS WITH MULTIPLE CRACKS, THE DAMAGED CONCRETE SHALL BE REMOVED AND RE-POURED AS PER DETAIL B&D



220 Congress Park Drive Suite 232
Delray Beach, FL 33448
Tel: 561-321-1111
Fax: 561-321-1112
E: info@csaarchitects.com
Professional Seal No. CA00001014



CURRIE SOWARDS AGUILA architects
Architectural Planning:
EMANOEL, B.
Sustainable Design:
AA30031584
155 NE 4TH AVENUE, SUITE 101
DELRAY BEACH, FL 33483
T (561) 326-1111 F (561) 326-1112
E: info@csaarchitects.com



PROJECT #11
ROOF REPAIRS AT THE ARTS WAREHOUSE FOR DELRAY CRA

313 NE 3RD ST.
DELRAY BEACH, FL 33444

THESE DRAWINGS ARE PREPARED IN ACCORDANCE WITH THE PROFESSIONAL STANDARDS AND REPRESENT THE ARCHITECT AND ENGINEER'S BEST PROFESSIONAL JUDGMENT. THEY ARE NOT INTENDED TO PRECLUDE LIABILITY OF THE CONTRACTOR. THE CONTRACTOR SHALL BE RESPONSIBLE FOR OBTAINING ALL NECESSARY PERMITS AND FOR THE COORDINATION OF ALL TRADES. THE CONTRACTOR SHALL BE FULLY RESPONSIBLE FOR PROVIDING A COMPLETE AND OPERATING BUILDING. ALL NOTES PRESENTED ON THESE PLANS OR NOT.

DATE: 02/20/25
JOB NUMBER: 240702
PROJECT NUMBER:
S1.0

1st FLOOR PLAN
SCALE: 1/8" = 1'-0"

