

PROPOSED RIGHT SIDE ELEV. 1/4"=1'-0"

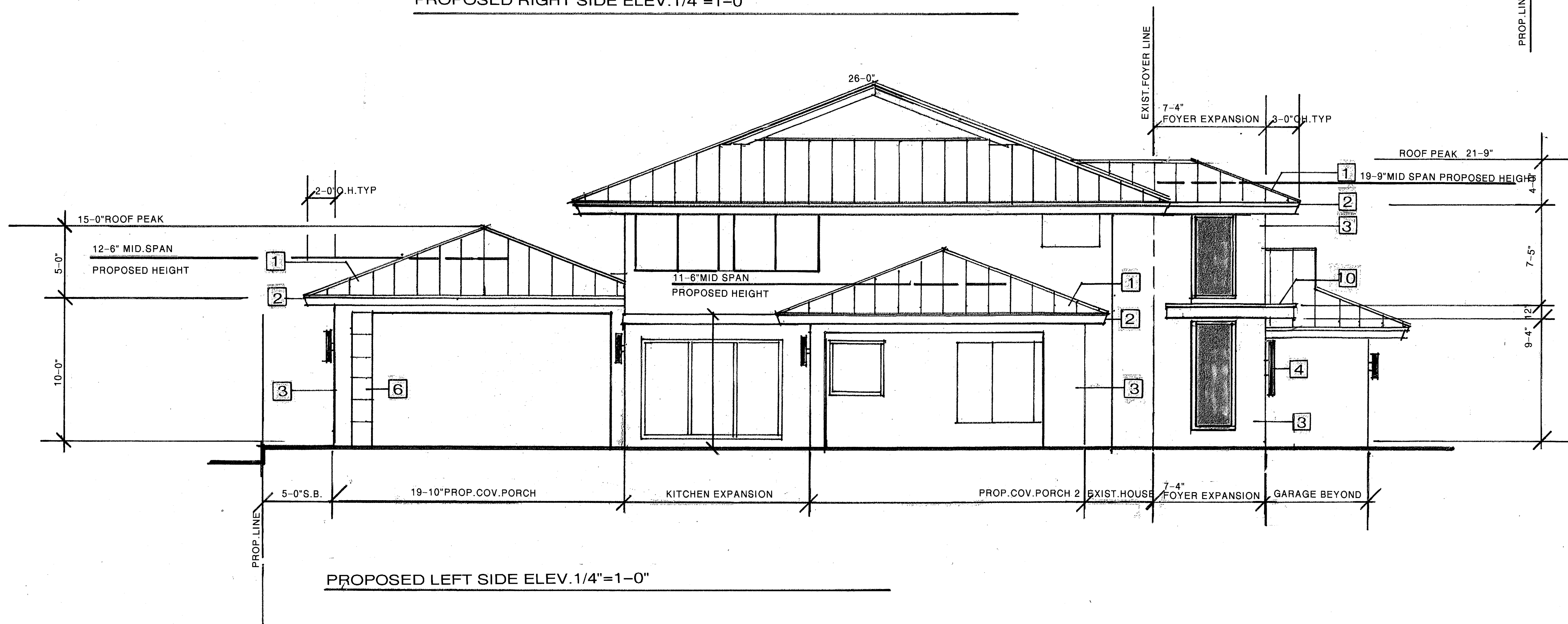

PROPOSED LEFT SIDE ELEV. 1/4"=1'-0"

DESIGN BY: STEPHEN H. LITTLE + DON SHEPPERSON  
 ARCHITECTURE DESIGN PLANNING  
 550 CRESTA CIRCLE  
 WEST PALM BEACH FL. 3341  
 561.989.4313 WEB: STEPHENLITTLE.COM 859.684.7879

Capon Residence  
 972 Dogwood Drive, Delray Beach, Florida 33483

DRAWN BY: SL  
 CHECKED BY: SL/DS  
 DATE: 10-08-25  
 REV.  
 12-30-2025  
 REV. 2.25.26  
 ADD DIMENSIONS

SHEET

A5

### ELEVATION NOTES:

1. STANDING SEAM METAL ROOF
2. WOOD FASCIA, DRIP EDGE AND TONGUE AND GROOVE SOFFIT TO MATCH EXISTING DETAILS
3. COAT STUCCO ON BLOCK SMOOTH FINISH ENTIRE HOUSE USE PVC CORNER BEAD ON ALL EDGES. BLEND FINISH TO EXISTING AROUND NEW WINDOWS AND DOORS.
4. WALL SCONCE LIGHT TYPICAL
5. GRILL CABINETRY BY OTHERS
6. STONE VENEER ON BLOCK WITH SCHLUTER EDGE TRIM
7. DECORATIVE PVC SLAT WALL PANELS
8. ALUMINUM GATES WITH LATCHES FINAL DESIGN T.B.D.
9. STUCCO ON BLOCK GARDEN WALL 6FT. ABOVE GRADE MAX.
10. CONCRETE CANTILEVER ENTRY OVERHAND WITH FLASH & DRIP EDGE
11. RAISED 2" EFIS STUCCO PILASTER SMOOTH FINISH

NOTE:  
ENTIRE HOUSE TO BE PREPARED AND PAINTED COLOR T.B.D.

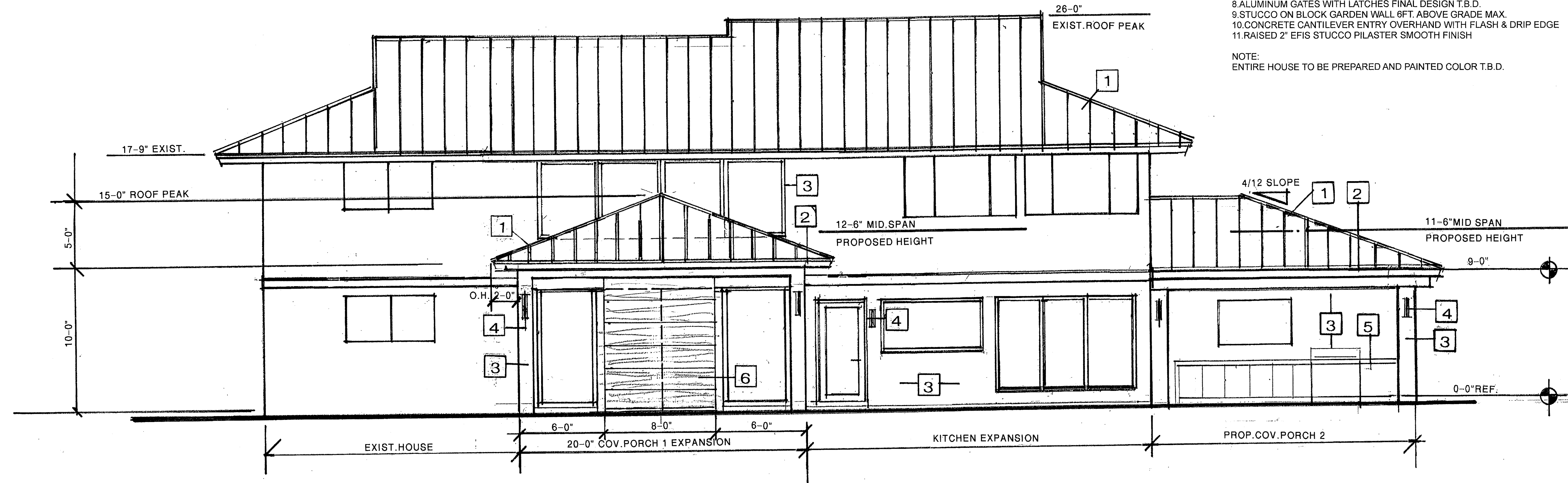

PROPOSED REAR ELEV. 1/4"=1'-0"

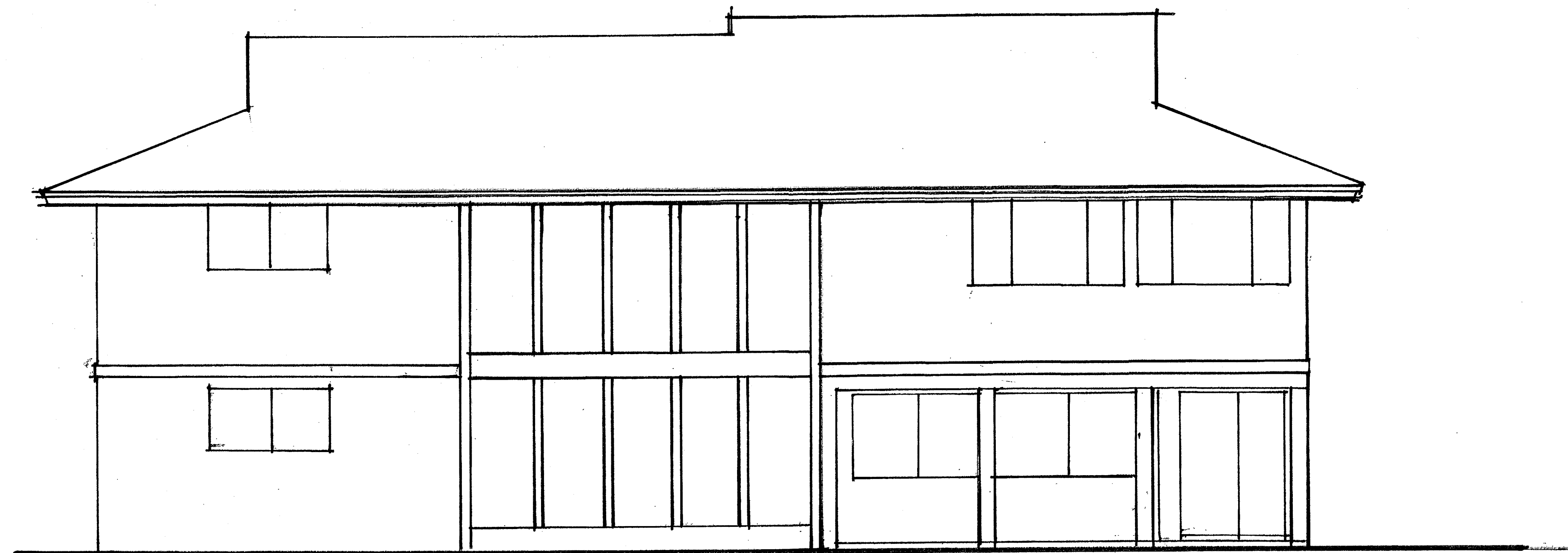

EXIST. REAR ELEV. 1/4"=1'-0"

DESIGN BY: STEPHEN H. LITTLE + DON SHEPPERSON  
ARCHITECTURE DESIGN PLANNING  
550 CRESTA CIRCLE  
WEST PALM BEACH FL. 3341  
661.988.4313  
281 RIVER RUN DRIVE  
LANCASTER KY. 40444  
859.684.7879  
WEB: STEPHENLITTLE.COM

**Capon Residence**

972 Dogwood Drive, Delray Beach, Florida 33483

DRAWN BY: SL  
CHECKED BY: SL/DS  
DATE: 10-08-25  
REV:  
12.30.2025  
REV. 1 2 25 26  
ADD. DIMENSIONS

SHEET

A4