

MELONE PROPERTY LOMR REQUEST

PALM BEACH COUNTY

601 S. OCEAN BLVD DELRAY BEACH, FL 33483

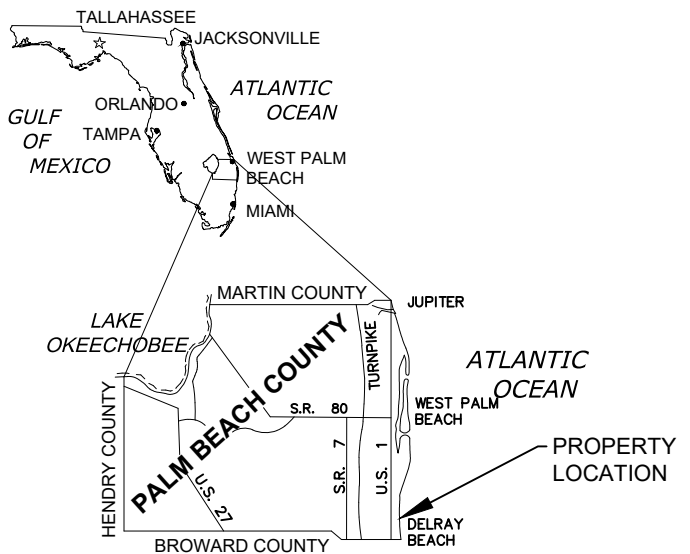

NOTES:

1. AERIAL DATE: JANUARY 2021
2. FIRM MAP: 12099C0983F

THIS DOCUMENT HAS BEEN DIGITALLY SIGNED AND SEALED BY JOSEPH P. MORROW, PE, ON JULY 12, 2023.
PRINTED COPIES OF THIS DOCUMENT ARE NOT CONSIDERED SIGNED AND SEALED AND THE SIGNATURE MUST BE VERIFIED ON ANY ELECTRONIC COPIES.

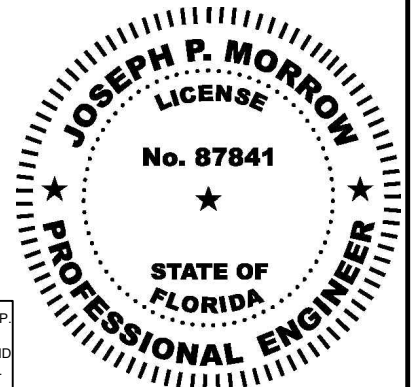

COASTAL PROTECTION ENGINEERING LLC

5301 N. FEDERAL HWY, SUITE 335
BOCA RATON, FLORIDA 33487

PH. (561) 565-5100
C.O.A. FL# 33370

PROJECT LOCATION
MELONE PROPERTY LOMR REQUEST
601 S. OCEAN BLVD, DELRAY BEACH, FL 33483

DATE: JULY 5, 2023

SHEET 1

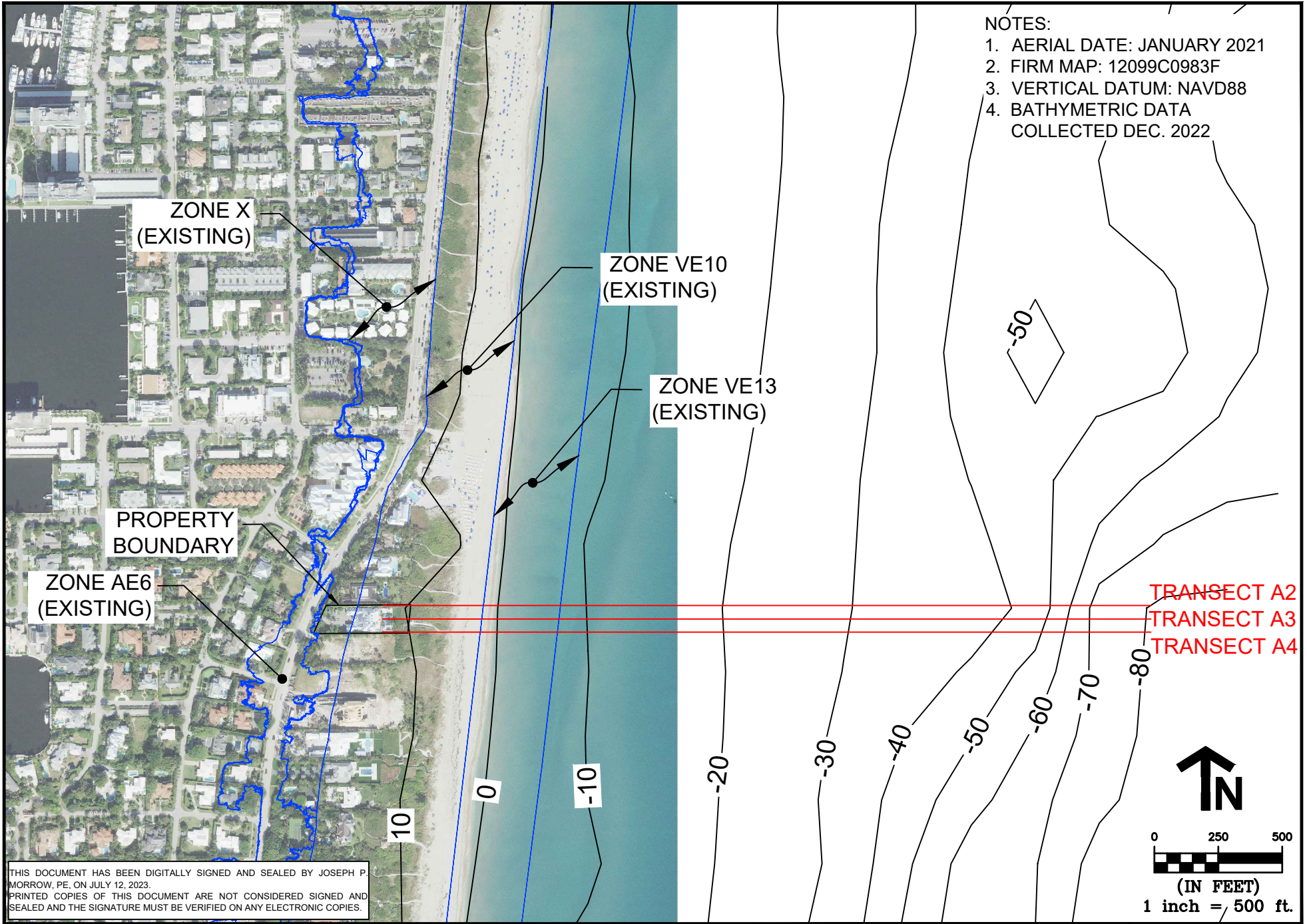

- NOTES:
1. AERIAL DATE: JANUARY 2021
 2. FIRM MAP: 12099C0983F
 3. VERTICAL DATUM: NAVD88
 4. BATHYMETRIC DATA COLLECTED DEC. 2022

ZONE X
(EXISTING)

ZONE VE10
(EXISTING)

ZONE VE13
(EXISTING)

PROPERTY
BOUNDARY

ZONE AE6
(EXISTING)

TRANSECT A2
TRANSECT A3
TRANSECT A4

10

0

-10

-20

-30

-40

-50

-60

-70

-80

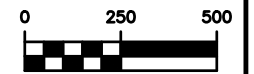

(IN FEET)
1 inch = 500 ft.

THIS DOCUMENT HAS BEEN DIGITALLY SIGNED AND SEALED BY JOSEPH P. MORROW, PE, ON JULY 12, 2023. PRINTED COPIES OF THIS DOCUMENT ARE NOT CONSIDERED SIGNED AND SEALED AND THE SIGNATURE MUST BE VERIFIED ON ANY ELECTRONIC COPIES.

COASTAL PROTECTION ENGINEERING LLC
 5301 N. FEDERAL HWY, SUITE 335
 BOCA RATON, FLORIDA 33487
 PH. (561) 565-5100
 C.O.A. FL# 33370

TRANSECT LOCATIONS
MELONE PROPERTY LOMR REQUEST
601 S. OCEAN BLVD, DELRAY BEACH, FL 33483

DATE: JULY 5, 2023
 SHEET 2

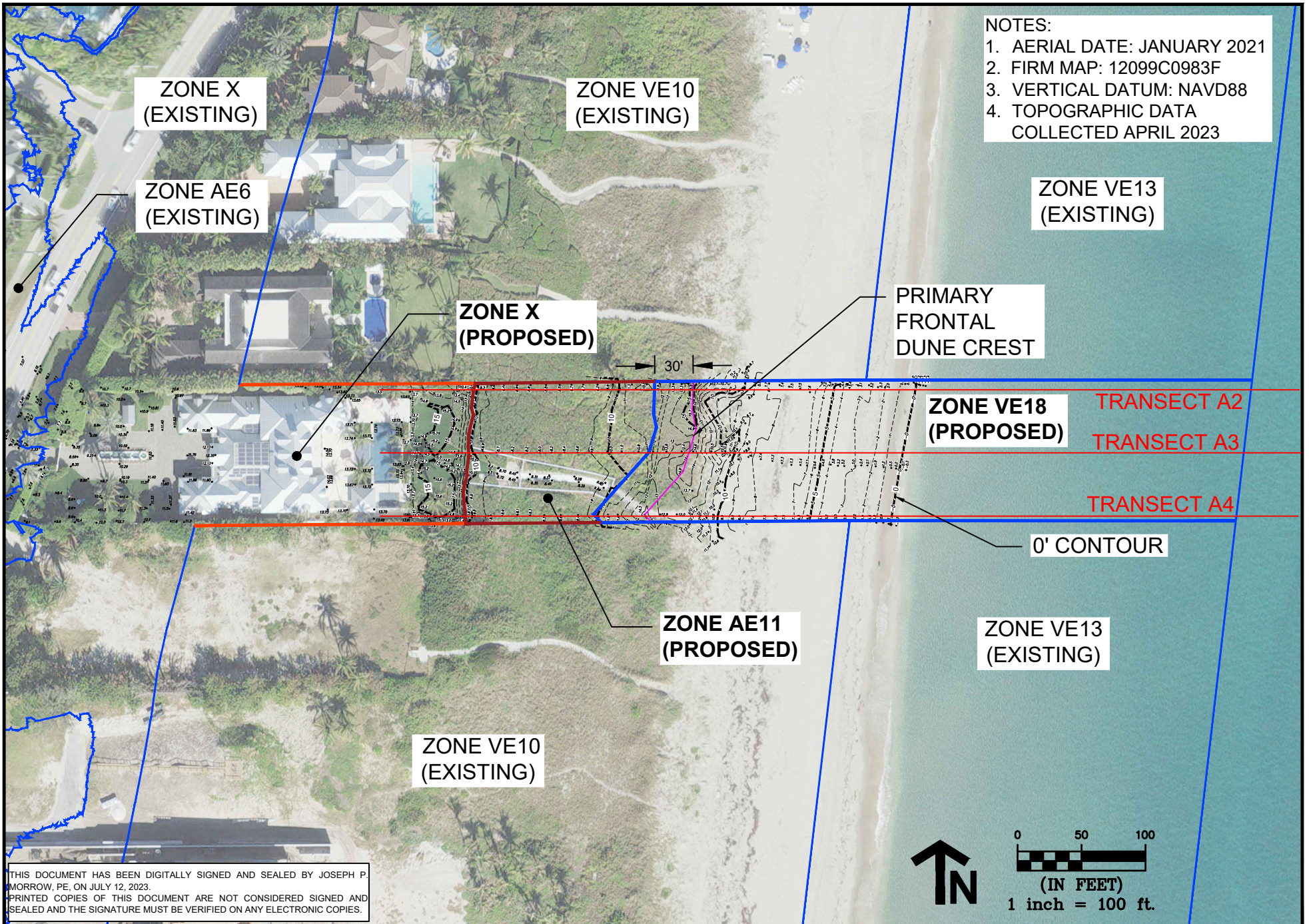

THIS DOCUMENT HAS BEEN DIGITALLY SIGNED AND SEALED BY JOSEPH P. MORROW, PE, ON JULY 12, 2023. PRINTED COPIES OF THIS DOCUMENT ARE NOT CONSIDERED SIGNED AND SEALED AND THE SIGNATURE MUST BE VERIFIED ON ANY ELECTRONIC COPIES.

NOTES:
 1. AERIAL DATE: JANUARY 2021
 2. FIRM MAP: 12099C0983F
 3. VERTICAL DATUM: NAVD88
 4. TOPOGRAPHIC DATA COLLECTED APRIL 2023

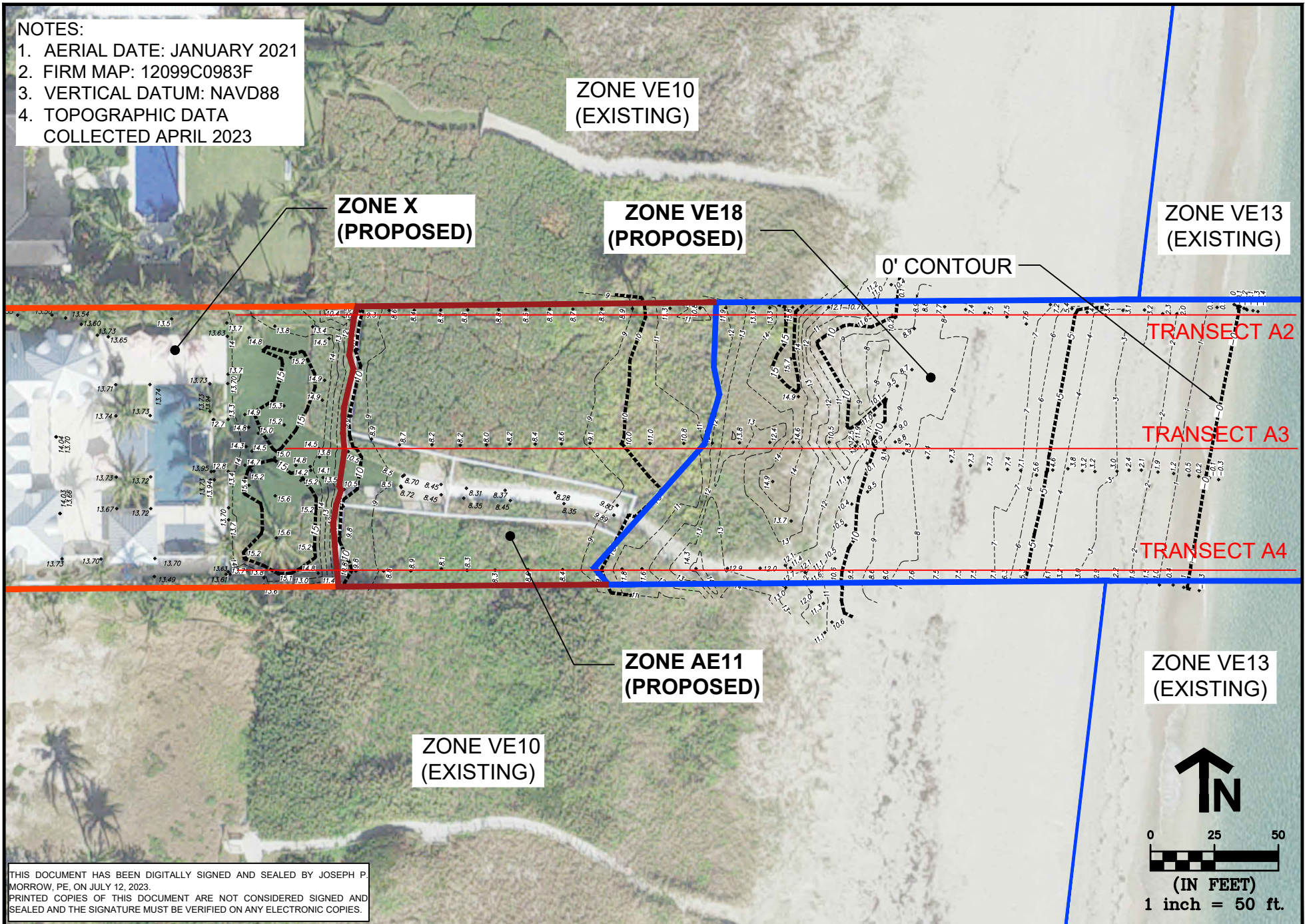

THIS DOCUMENT HAS BEEN DIGITALLY SIGNED AND SEALED BY JOSEPH P. MORROW, PE, ON JULY 12, 2023. PRINTED COPIES OF THIS DOCUMENT ARE NOT CONSIDERED SIGNED AND SEALED AND THE SIGNATURE MUST BE VERIFIED ON ANY ELECTRONIC COPIES.

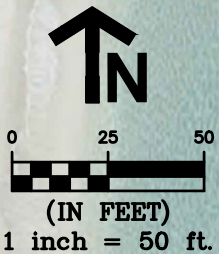

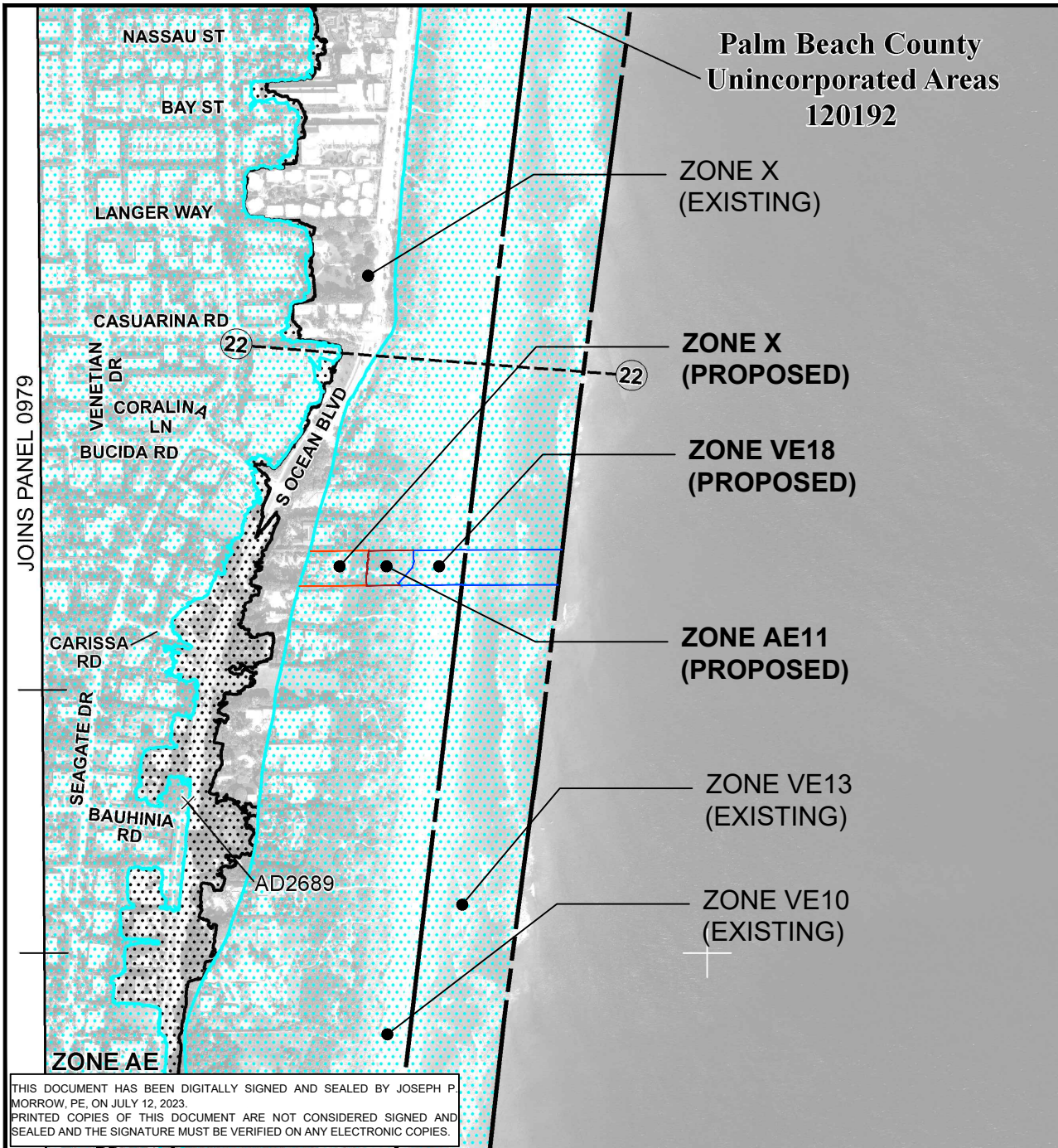

**Palm Beach County
Unincorporated Areas
120192**

**ZONE X
(EXISTING)**

**ZONE X
(PROPOSED)**

**ZONE VE18
(PROPOSED)**

**ZONE AE11
(PROPOSED)**

**ZONE VE13
(EXISTING)**

**ZONE VE10
(EXISTING)**

ZONE AE

JOINS PANEL 0979

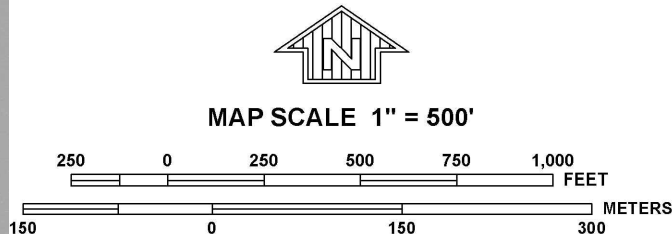

NATIONAL FLOOD INSURANCE PROGRAM

PANEL 0983F

FIRM
FLOOD INSURANCE RATE MAP
PALM BEACH COUNTY,
FLORIDA
AND INCORPORATED AREAS

PANEL 983 OF 1200
(SEE MAP INDEX FOR FIRM PANEL LAYOUT)

CONTAINS:

<u>COMMUNITY</u>	<u>NUMBER</u>	<u>PANEL</u>	<u>SUFFIX</u>
DELRAY BEACH, CITY OF	125102	0983	F
PALM BEACH COUNTY	120192	0983	F

Notice to User: The Map Number shown below should be used when placing map orders; the Community Number shown above should be used on insurance applications for the subject community.



MAP NUMBER
12099C0983F
EFFECTIVE DATE
OCTOBER 5, 2017

Federal Emergency Management Agency

THIS DOCUMENT HAS BEEN DIGITALLY SIGNED AND SEALED BY JOSEPH P. MORROW, PE, ON JULY 12, 2023.
PRINTED COPIES OF THIS DOCUMENT ARE NOT CONSIDERED SIGNED AND SEALED AND THE SIGNATURE MUST BE VERIFIED ON ANY ELECTRONIC COPIES.

COASTAL PROTECTION ENGINEERING LLC
5301 N. FEDERAL HWY, SUITE 335
BOCA RATON, FLORIDA 33487
PH. (561) 565-5100
C.O.A. FL# 33370

EXISTING AND PROPOSED FLOOD BOUNDARIES
MELONE PROPERTY LOMR REQUEST
601 S. OCEAN BLVD, DELRAY BEACH, FL 33483

DATE: JULY 5, 2023
SHEET 5