

LEGAL DESCRIPTION ACCOMPANY SKETCH

25 FOOT WIDE RIGHT-OF-WAY DEDICATION

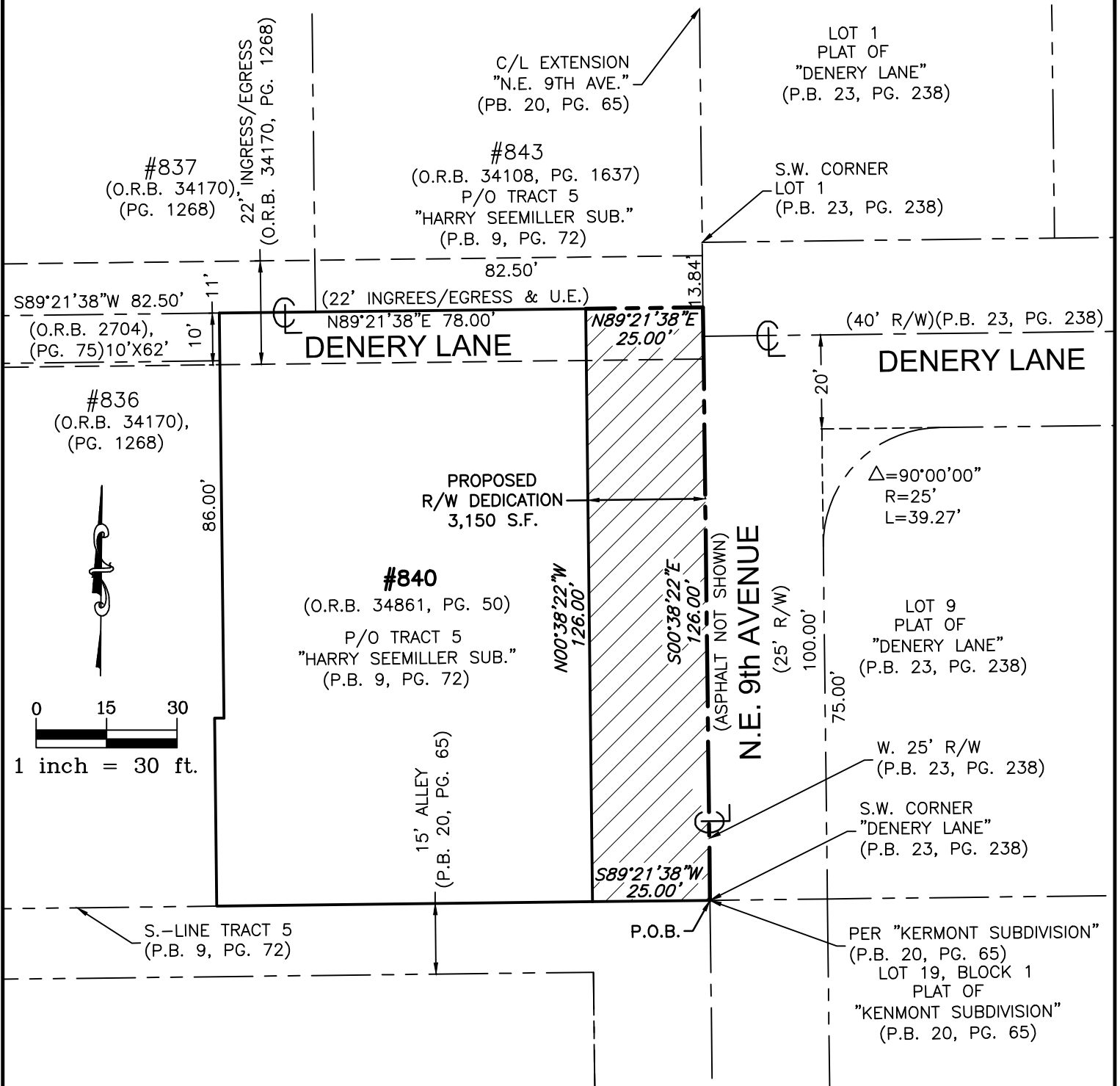

THIS IS NOT A BOUNDARY SURVEY

SHEET NO. 2 of 2

THIS SURVEY MEETS THE STANDARD OF PRACTICE AS SET FORTH BY THE FLORIDA BOARD OF PROFESSIONAL SURVEYORS AND MAPPERS IN CHAPTER 5J-17, FLORIDA ADMINISTRATIVE CODE.

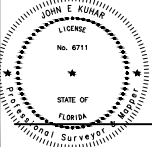

Date: 03/03/2024

JOHN E. KUHAR, PSM, STATE OF FLORIDA
PROFESSIONAL SURVEYOR AND MAPPER LS 6711
NOT VALID WITHOUT THE ELECTRONIC SIGNATURE AND THE ORIGINAL SEAL OF A
FLORIDA LICENSED SURVEYOR AND MAPPER.

SCALE: 1" = 30'

CHECKED BY: JEK

DRAWN BY: NLR



BASELINE LAND SURVEY LLC
1400 N.W. 1st COURT
BOCA RATON, FLORIDA 33432
(561) 417-0700

LB 8229

JOB: 24-02-005-SK.LG.D.-RWD