

PL1948000,35

BEING A REPLAT OF ALL OF THE NORTHEAST QUARTER OF LOT 6 AND THAT PART OF THE SOUTH 3.4 ACRES OF LOT 10 LYING WEST OF STATE ROAD NO. 5, AND THAT PART OF THE NORTH 1.6 ACRES OF LOT 11 LYING WEST OF STATE ROAD NO. 5, BLOCK I, OF MODEL LAND COMPANY'S MAP OF SECTION 21, TOWNSHIP 46 SOUTH, RANGE 43 EAST, SHOWING SUBDIVISION OF WEST HALF OF SECTION, FILED IN PLAT BOOK 1, PAGE 128, PUBLIC RECORDS OF PALM BEACH COUNTY, FLORIDA.

41

STATE OF FLORIDA
COUNTY OF PALM BEACH
This Plat was filed for record on 4-20-03
this 7th day of SEPT
1903, and duly recorded in Plat Book No.
22 on page 41
J. ALEXANDER, Clerk of Circuit Court
By M. J. J. J.

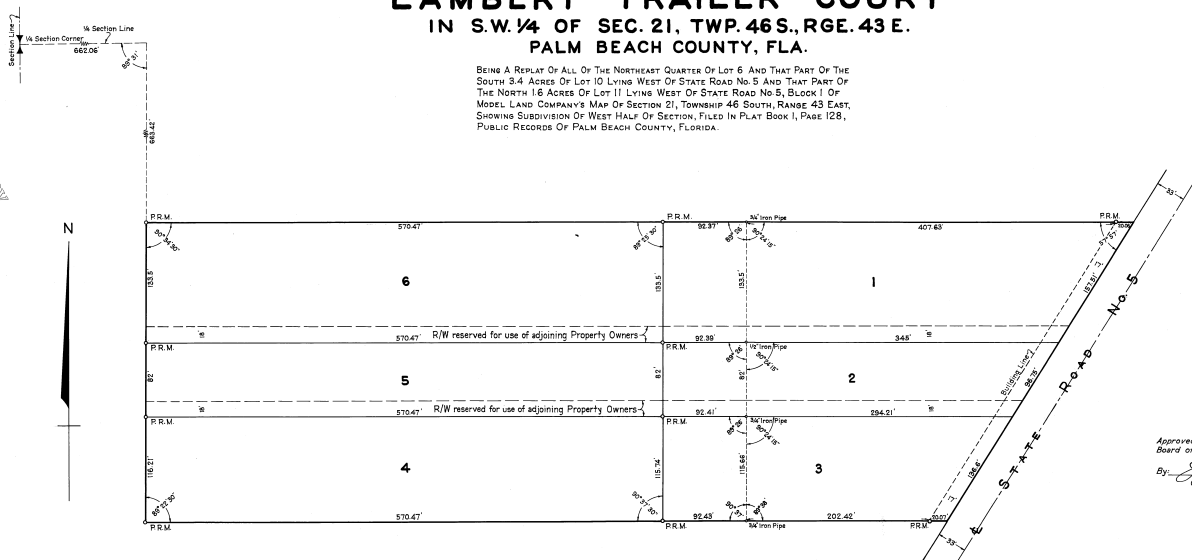

Approved: Aug 31, A.D. 1948
Board of County Commissioners

By: J. M. Boyce
County Engineer

STATE OF FLORIDA
COUNTY OF PALM BEACH ss

KNOW ALL MEN BY THESE PRESENTS that GEORGE JOHN LAMBERT and his wife, HELEN LAMBERT, the owners of the tract of land lying and being in Section 21, Township 46 South, Range 43 East, Palm Beach County, Florida, shown herein as LAMBERT TRAILER COURT, and more particularly described as follows, to wit:

All that part of the North Half of the Southwest Quarter of the Northeast Quarter of the Southwest Quarter and all that part of the North Half of the Southeast Quarter of the Northwest Quarter of the Southwest Quarter of Section 21, Township 46 South, Range

43 East, Palm Beach County, Florida, lying west of the center line of State Road No.5

IN WITNESS WHEREOF they have hereunto set their hands and seals this 26th day of August, A. D. 1948.

Witness: H. L. Fitzgerald

George John Lamb (Seal)

Witness: John J. Thowen

Helen Lambert (Seal)

STATE OF FLORIDA ss
COUNTY OF PALM BEACH

I HEREBY CERTIFY that on this day personally appeared before me, an officer duly authorized to administer oaths and take acknowledgments GEORGE JOHN LAMBERT and his wife, HELEN LAMBERT, to me well known and known to me to be the individuals described in and who executed the foregoing dedication, and they acknowledged before me that they executed

AND I FURTHER CERTIFY that the said HELEN LAMBERT, known to me to be the wife of the said GEORGE JOHN LAMBERT, on a separate and private examination, taken and

made by and before me, separately and apart from her said husband, and acknowledge that she made herself a party to said dedication for the purpose of renouncing, relinquishing and conveying all her right, title and interest, whether of dower, homestead or of separate property, statutory or equitable, in and to the highway described therein, and that she executed the said dedication freely and voluntarily and without any compulsion, constraint, apprehension or fear of or from her said husband.

WITNESS my hand and official seal at West Palm Beach, County of Palm Beach and State of Florida, this 26th day of August, A.D. 1948.

My Commission expires: March 24, 1951

STATE OF FLORIDA
COUNTY OF PALM BEACH ss

I HEREBY CERTIFY that the plat shown hereon as LAMBERT TRAILER COURT is a true and correct representation of a survey, made under my direction, of the foregoing described property, and that said survey is accurate to the best of my knowledge and belief, and that permanent reference monuments (P.R.M.) have been placed as required by law.

N. P. Fitzmaurice

Subscribed and sworn to before me this 26th day of August, A.D. 1948

My Commission expires: March 24, 1951

N. L. Fitzgerald

Erudge Yeomans
Notary Public

My Commission expires: March 24, 1951

GEORGE S. BROCKWAY
REGISTERED ENGINEER & SURVEYOR
WEST PALM BEACH, FLORIDA

LAMBERT TRAILER COURT
PALM BEACH COUNTY, FLA.

FIELD: R.C.N.	SCALE: 1" = 50'	Dwg. No.
OFFICE: R.L.F.		BF-1536
DR. BY: J.J.F.	DATE: AUGUST, 1948	

