

AREA CALCULATION

A/C	
FIRST FLOOR A/C	4,769 SQ. FT.
SECOND FLOOR A/C	+ 3,248 SQ. FT.
TOTAL A/C	= 8,017 SQ. FT.
GROSS	
FIRST FLOOR	
FIRST FLOOR A/C	= 4,769 SQ. FT.
ENTRY PORCH	= 285 SQ. FT.
LANAI	= 989 SQ. FT.
COVERED PORCH	= 222 SQ. FT.
COVERED PORCH	= 315 SQ. FT.
GARAGE (dehumidified)	= 769 SQ. FT.
R/V GARAGE (dehumidified)	= 938 SQ. FT.
FIRST FLOOR TOTAL	= 8,287 SQ. FT.
SECOND FLOOR	
SECOND FLOOR A/C	= 3,248 SQ. FT.
COVERED PORCH	= 180 SQ. FT.
COVERED PORCH	= 315 SQ. FT.
OPEN TERRACE (uncovered)	= 124 SQ. FT.
SECOND FLOOR TOTAL	= 3,867 SQ. FT.
GROSS SQ. FT.	= 12,154 SQ. FT.
BUILDING FOOTPRINT	= 8,287 SQ. FT.

SITE DATA CHART

	REQUIRED	PROPOSED
MIN. LOT AREA	N/A	30,643 SF
MAX. LOT COVERAGE (BUILDING)	35% 10,725 SF	27% 8,287 SF
MAX. BUILDING HEIGHT	35'	35'
MIN. OPEN SPACE	45% 13,789.35 SF	47% 14,408.39 SF
LOT FRONTAGE	N/A	220 FEET
LOT WIDTH	N/A	200 FEET
LOT DEPTH	N/A	150 FEET
FRONT SETBACK	35' 1ST FLOOR/ 45' 2ND FLOOR	38'-4 5/8" 1ST FL./ 45'-2 3/8" 2ND FL.
NORTH SIDE SETBACK	12' 1ST FLOOR/ 17' 2ND FLOOR	19'-3 1/2" 1ST FL./ 58'-0 1/4" 2ND FL.
SOUTH SIDE SETBACK	12' 1ST FLOOR/ 17' 2ND FLOOR	26'-1" 1ST FL./ 47'-9" 2ND FL.
REAR SETBACK	12' 1ST FLOOR/ 17' 2ND FLOOR	12'-1 1/4" 1ST FL./ 36'-0" 2ND FL.

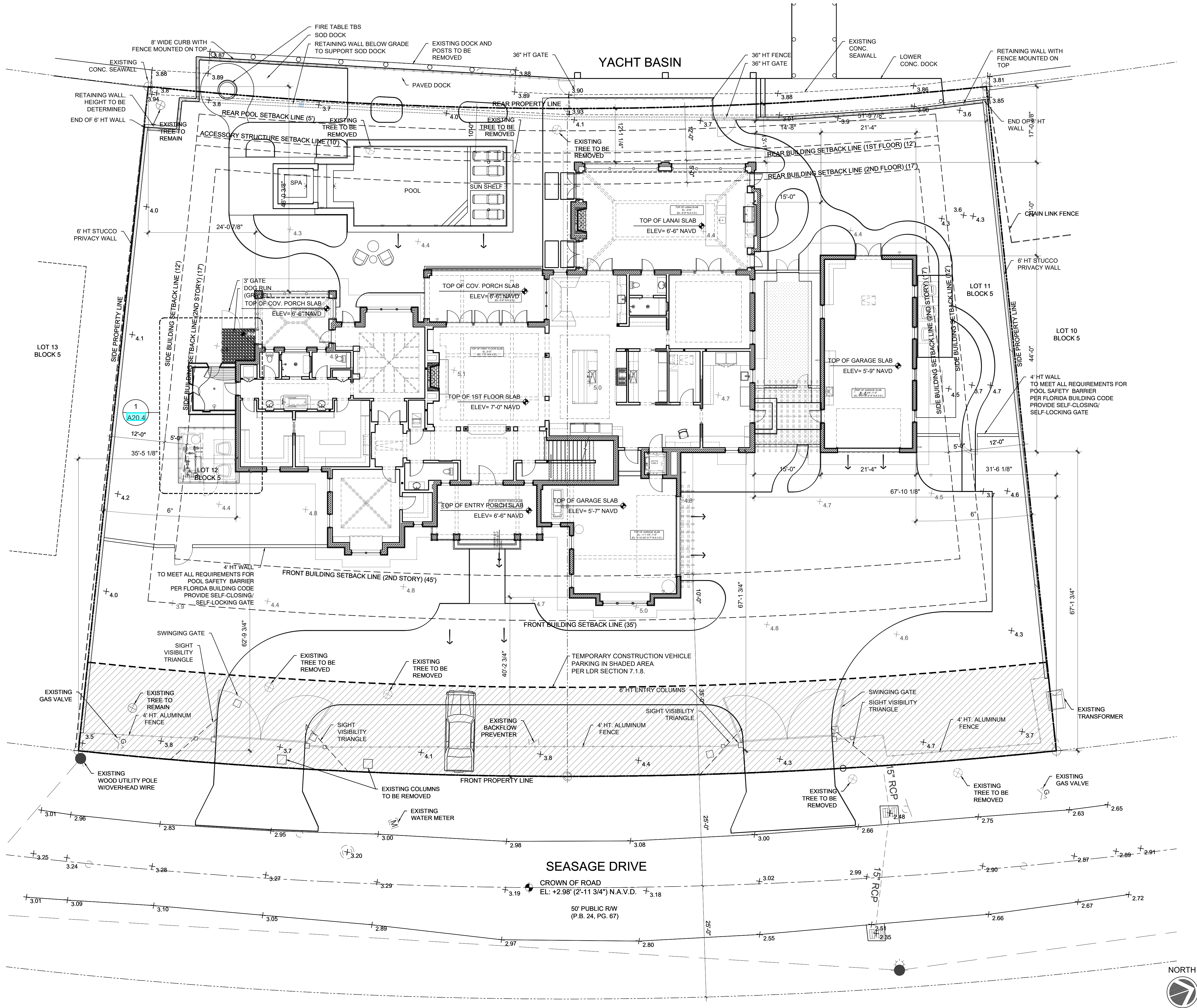

ARCHITECTS

HERSCOE HAJJAR ARCHITECTS, LLC.

22 10TH STREET SOUTH, NAPLES, FLORIDA 34102
239.943.4010 (TEL.) 239.943.5010 (FAX)
mhajjar@hharch.com | mherscoe@hharch.com

Printed copies of this document are not considered signed and sealed and the digital signature (SHA-1 authentication code) must be verified on any electronic copies.

G. MICHAEL HAJJAR
LICENSE NO. AR0091948

General Notes

REG REALTY HOLDINGS, LLC.

1020 SEASAGE DRIVE
DELRAY BEACH, FL 33483

No.	Description	Date
1	ISSUED FOR PERMIT	01-30-2023
2	REVISED PER REVIEW COMMENTS	05-23-2023
3	PERMIT REVISION	09-22-2023
4	ISSUED FOR CONSTRUCTION	11-20-2023
5	REVISED	01-11-2024
6	CONSTRUCTION REVISION	03-29-2024
7	CONSTRUCTION SET REVISION	09-25-2024

Drawing Title

Site Plan

Drawn Date

Checked By Drawing Number

Approved

Job Number