

SCALE: 1"=30'-0"

PROJECT

DELRAY SWAN
DELRAY BEACH, FL

TITLE

OVERALL
LANDSCAPE PLAN

TREE KEY

- EXISTING TREE TO REMAIN

SHEET INDEX

- TR-1 TREE DISPOSITION PLAN AND CHART
- LP-1 OVERALL LANDSCAPE PLAN
- LP-2 LANDSCAPE PLAN ENLARGEMENT NORTH
- LP-3 LANDSCAPE PLAN ENLARGEMENT SOUTH AND PLANT LIST
- LP-4 CIVIC SPACE ENLARGEMENT
- LP-5 SPECIFICATIONS AND DETAILS
- IR-1 OVERALL IRRIGATION PLAN
- IR-2 IRRIGATION PLAN ENLARGEMENT NORTH
- IR-3 IRRIGATION PLAN ENLARGEMENT SOUTH

PROJ. NO.

FILE NAME

BB DRAWN

10-22-25 DATE

01-14-26 REV.

03-17-26

04-21-26

SHEET

LP-1
OF
5

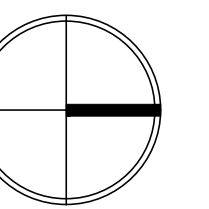
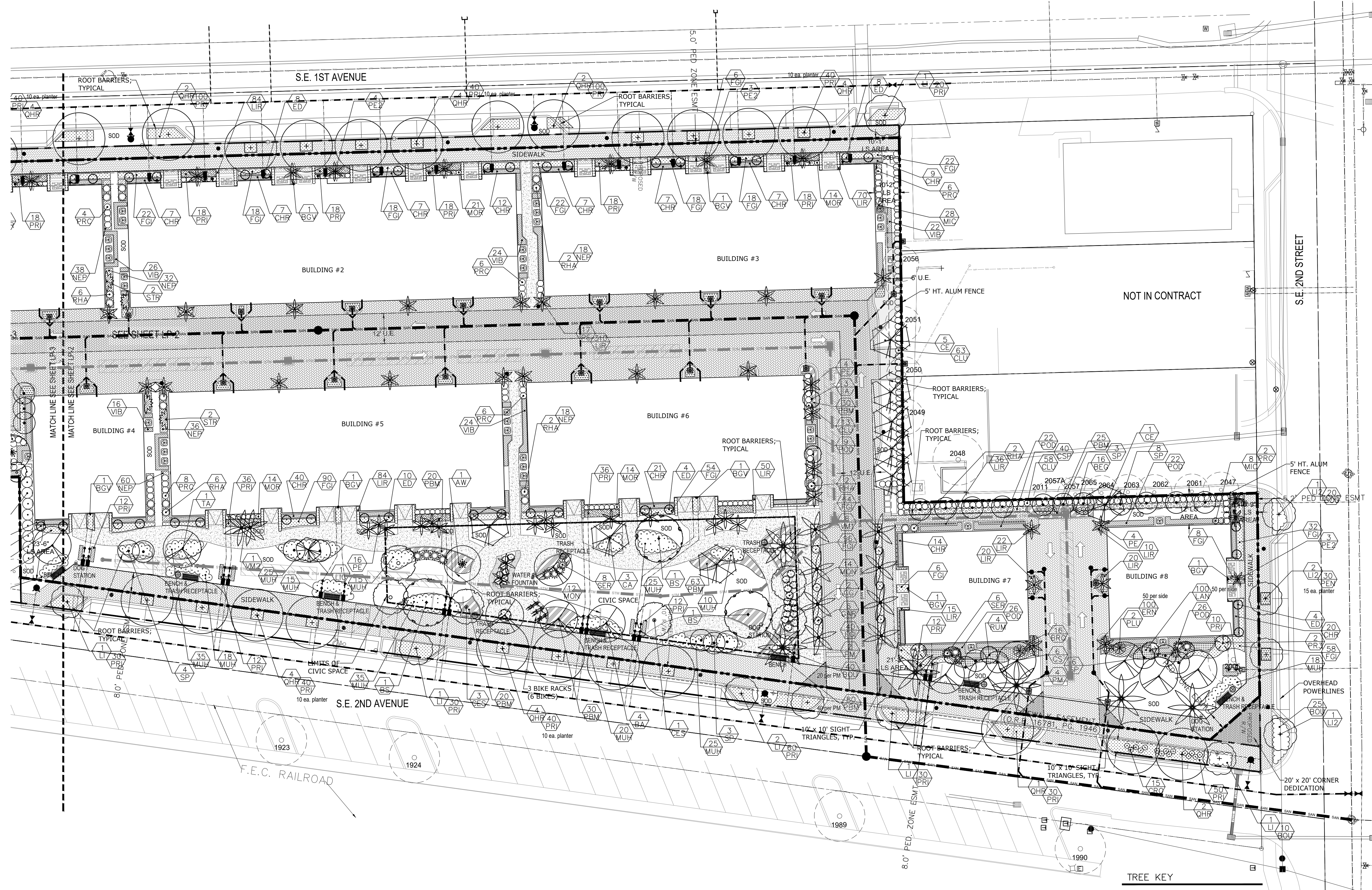

SCALE: 1"=20'-0"

PROJECT
DELRAY SWAN
DELRAY BEACH, FL

TITLE
LANDSCAPE PLAN
ENLARGEMENT NORTH

PROJ. NO.	FILE NAME	DATE	REV.
BB	DRAWN	10-22-25	
		01-14-26	
		03-17-26	
		04-21-26	
		05-06-26	

TREE KEY

○ EXISTING TREE TO REMAIN

SHEET INDEX

- TR-1 TREE DISPOSITION PLAN AND CHART
- LP-1 OVERALL LANDSCAPE PLAN
- LP-2 LANDSCAPE PLAN ENLARGEMENT NORTH
- LP-3 LANDSCAPE PLAN ENLARGEMENT SOUTH AND PLANT LIST
- LP-4 CIVIC SPACE ENLARGEMENT
- LP-5 SPECIFICATIONS AND DETAILS
- IR-1 OVERALL IRRIGATION PLAN
- IR-2 IRRIGATION PLAN ENLARGEMENT NORTH
- IR-3 IRRIGATION PLAN ENLARGEMENT SOUTH

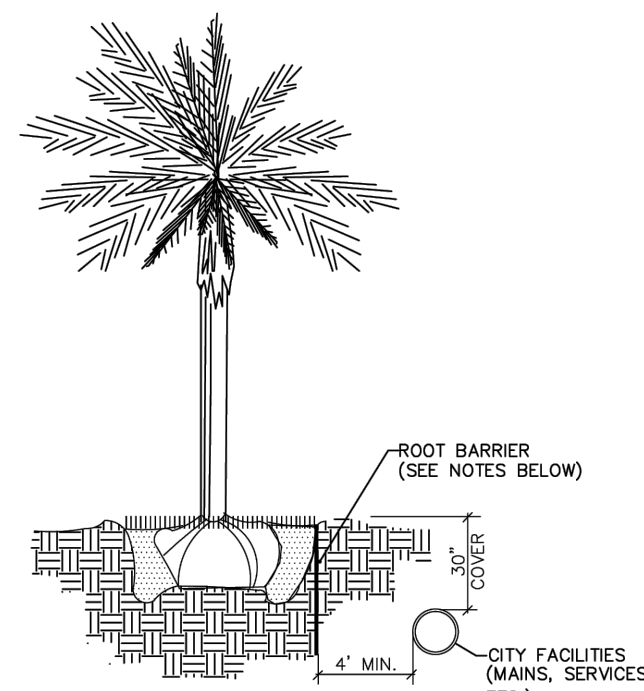

- NOTES:
1. ALL ROOT BARRIERS SHALL BE 4" MINIMUM FROM ALL CITY FACILITIES.
 2. THE INSTALLATION OF ROOT BARRIERS SHALL BE COORDINATED WITH CITY AND INSPECTED BY CITY PRIOR TO BACKFILLING. ALL ROOT BARRIERS SHALL EXTEND UP TO FINISHED GRADE.
 3. ROOT BARRIERS SHALL BE MINIMUM 36" DEEP. APPROVED PRODUCTS INCLUDE "DEEP ROOT" AND "ROOT SOLUTIONS". FLEXIBLE BARRIERS SHALL BE 36" PANELS MANUFACTURED BY BIOSBARRIER.
 4. ALL ROOT BARRIERS SHALL BE INSTALLED IN ACCORDANCE WITH MANUFACTURERS WRITTEN INSTRUCTIONS.

TYPICAL TREE WITH ROOT BARRIER LD 1.1

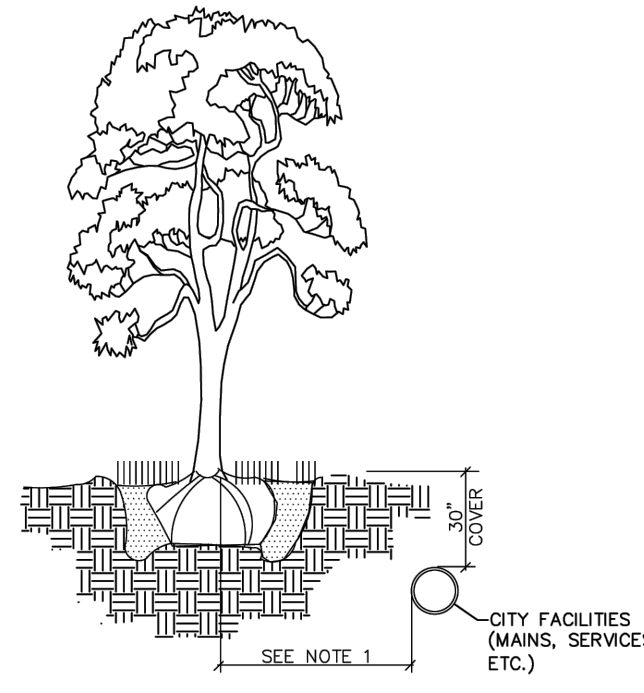

- NOTES:
1. THIS DISTANCE SHALL BE 10" MINIMUM FROM ALL CITY FACILITIES IF NO ROOT BARRIER IS USED.

TYPICAL TREE WITHOUT ROOT BARRIER LD 1.2

PLANT LIST

KEY	QTY	PLANT AND SPECIFICATION
TREES		
** N BS	3	Bursera simaruba (Gumbo Limbo) 16' ht., 7"-8" spr., 6" c.t., 4" dbh, matched
** BA	4	Bulnesia arborea (Bulnesia Tree) 16' ht., 7"-8" spr., 6" c.t., 2" dbh matched
** CA	3	Cassia blokeana (Pink Cassia) 16' ht., 7"-8" spr., 6" c.t., 2" dbh matched
** N CL	14	Clusia guttifera (Small Leaf Clusea Tree Type) 16' ht., 7"-8" spr., 6" c.t., 3" dbh, matched
** N CE	6	Conocarpus erectus (Green Buttonwood) 16' ht., 7"-8" spr., 6" c.t., 4" dbh, matched
** N CES	4	Conocarpus erectus 'sericus' (Silver Buttonwood) 16' ht., 7"-8" spr., 6" c.t., 4" dbh, matched
** CG	2	Caesalpinia grandilla (Bridalveil tree) 16' ht., 7"-8" spr., 6" c.t., 2" dbh, matched
** N CS	6	Cordia sebestina (Geiger Tree) 16' ht., 7"-8" spr., 6" c.t., 4" dbh, matched
** N IA	3	Ilex attenuata (Eagleston Holly) 16' ht., 7"-8" spr., 6" c.t., 2" dbh, matched
** LI	10	Lagerstroemia indica 'Muskogee' (Lavender Crepe Myrtle) 16' ht., 8" spr., 6" c.t., 2" dbh., single trunk, matched
** LI2	4	Lagerstroemia indica 'Muskogee' (Lavender Crepe Myrtle) 12' ht., 6" spr., 6" c.t., 2" dbh., single trunk, matched
** N QHR	29	Quercus spp. 'High Rise' (High Rise Oak) 14'-16' ht., 8" spr., 6" c.t., 4" dbh, matched
** TA	4	Tabebuia umbellata (Yellow Tabebuia) 16' ht., 7"-8" spr., 8" c.t., 4" dbh, character branching, full
TOTAL TREES	92	
PALMS		
PE2	13	Ptychosperma elegans (Double Alexander Palm) 16' ht., 8" c.t., doubles, full head, matched
PE	45	Ptychosperma elegans (Alexander Palm) 16' ht., 8" c.t., singles, full head, matched
** PM	6	Phoenix spp. 'Medjool' (Medjool Date Palm) 12' c.t., 25' ht., matched
alt.		Phoenix spp. 'sylvestris' (Sylvester Date Palm)
N AW	2	Paurotis spp. (Paurotis Palm) 20' o.a. ht. min. 5 canes, heavy, matched
** N SP	35	Sabal palmetto (Sabal Palm) 18', 22', 24', 26' o.a. hts, min. 8' c.t., in clusters
VM1	8	Veitchia montgomeryana (Montgomery Palm) 10' c.t. hts., 16' o.a. ht., single, matched, heavy
VM2	1	Veitchia montgomeryana (Montgomery Palm) 10' c.t. hts., 16' o.a. ht., doubles, matched, heavy
TOTAL PALMS	110	
ACCENTS		
BAM	9	Bambusa m. 'Golden Goddess' (Golden Goddess Bamboo) 12' ht., 6" spr., full to ground
ED	42	Elaeocarpus decipiens (Japanese Blueberry) 6'-8' ht., 3" c.t., full, matched
GAR	6	Garcinia spicata 6' ht., 30" spr., conical, matched
** LIG	2	Ligustrum japonicum (Ligustrum Tree) 8' ht., 8" spr., multi-trunk, matched
alt.		Conocarpus erectus 'sericus' (Silver Buttonwood) 8' ht., 8" spr., multi-trunk, matched
** RUM	4	Pimenta racemosa (Bayum Tree) 8' ht., 4" spr., full to base, matched
** PLU	2	Plumeria spp. (Frangipani- white flower dwarf) 6' ht., 5" spr., full, matched
** PR3	4	Phoenix roebelenii (Pygmy Date Palm) 5' ht., 5" spr., triple, matched, heavy
RHA	20	Rhapis excelsa (Lady Palm) 5' ht., 3" spr. matched, full to base
** N TR2	3	Thrinax radiata (Double Thatch Palm) 8'-10' ht., 3" c.t., doubles, full head, matched
STR	2	Streitzia nicotia (White Bird of Paradise) 8'-10' ht., 4'-6" spr., matched
SHRUBS		
** ALC	9	Alcantarea imperialis (Imperial Bromeliad) 24" ht., 24" spr., full, matched
ALV	12	Alginia z. 'Variegata' (Variegated Shell Ginger) 30" ht., 24" spr., full
** BOU	165	Bougainvillea s. 'Miss Alice' (White Dwarf Bougainvillea) 20" ht., 20" spr., full, 24" o.c.
** BEG	26	Begonia odorata 'Alba' (Begonia) 20" ht., 20" spr., full, 20" o.c.
** BRO	28	Aechmea 'Hacienda' (Purple Bromeliad) 20" spr., 20" ht., full, matched
** N CHR	196	Chrysobalanus icaco (Cocoplum Hedge) 20" ht., 20" spr., 24" o.c.
CRO	15	Codiaeum v. 'Mammey' (Red Croton) 18" ht., 16" spr., 18" o.c.
CSP	40	Codiaeum v. 'Slappy Painter' (Red Croton) 30" spr., full, heavy
** N CLU	134	Clusia guttifera (Clusia Hedge) 3' ht., 2" spr., 30" o.c., full to ground
N MOR	77	Moraea iridiodes (African Iris) 20" ht., 16" spr., 24" o.c. full
MON	26	Monstera deliciosa (Monstera Plant) 24" ht., 24" spr., 30" o.c.
** N MUH	268	Muhlenbergia capillaris (Muhly Grass) 30" ht., 20" spr., full, 2" o.c.
PEN	30	Pentas lanceolata (Red Pentas) 14" ht., 12" spr., full, red flower
PRC	47	Philodendron 'Rojo Congo' 3' ht., 2" spr., full, 30" o.c.
POD	189	Podocarpus macrophyllus (Podocarpus Hedge) 3' ht., 20" spr., 24" o.c.
PRI	58	Podocarpus spp. 'Pringles' (Pringles Podocarpus) 20" ht., 18" spr., 18" o.c.
** N PSY	37	Psychotria nervosa (Wild Coffee) 20" ht., 18" spr., 18" o.c.
** N SER	14	Serenoa repens 'Cinera' (Silver Saw Palmetto) 4' ht., 3" spr., full, 4' o.c.
VIB	112	Viburnum suspensum 30" ht., 24" spr., 24" o.c., full
GROUNDCOVERS		
** FGI	877	Ficus m. 'Green Island' 12" ht., 14" spr., full, 18" o.c.
** N LAN	100	Lantana spp (Yellow Lantana) 8" ht., 8" spr., full, 12" o.c.
** LIR	321	Liriope muscari 'Big Blue' (Liriope) 12" ht., 12" spr., full, 1" o.c.
** MIC	116	Polypodium scolopendria (Wart Fern) 18" ht., 16" spr., full
** N NEP	202	Negundo palm (Boston Fern) 18" ht., 16" spr., full
N BEM	268	Philodendron 'Burle Marx' 18" ht., 18" spr., full, 24" o.c.
PRI	948	Podocarpus m. 'Pringles' (Podocarpus Pringles) 18" ht., 14" spr., full, 18" o.c.
** N ERN	100	Ernodea littoralis (Golden Creeper) 8" ht., 8" spr., full, 12" o.c.
VINES		
** BGV	8	Bougainvillea s. (Bougainvillea Vine) 8' ht., 2" spr., train to column
SOD		St. Augustine 'Palmetto', contractor to determine quantity
MULCH		Non-cypress mulch, 3" depth, dark brown color, contractor to determine quantity

CITY OF DELRAY BEACH STAMP

AGTLAND
LANDSCAPE ARCHITECTURE

132 NORTH SWINTON AVENUE
DELRAY BEACH, FL 33444
T (561) 276-5050
www.agtland.com

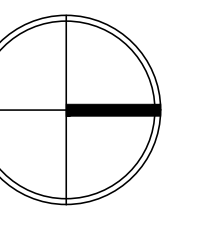
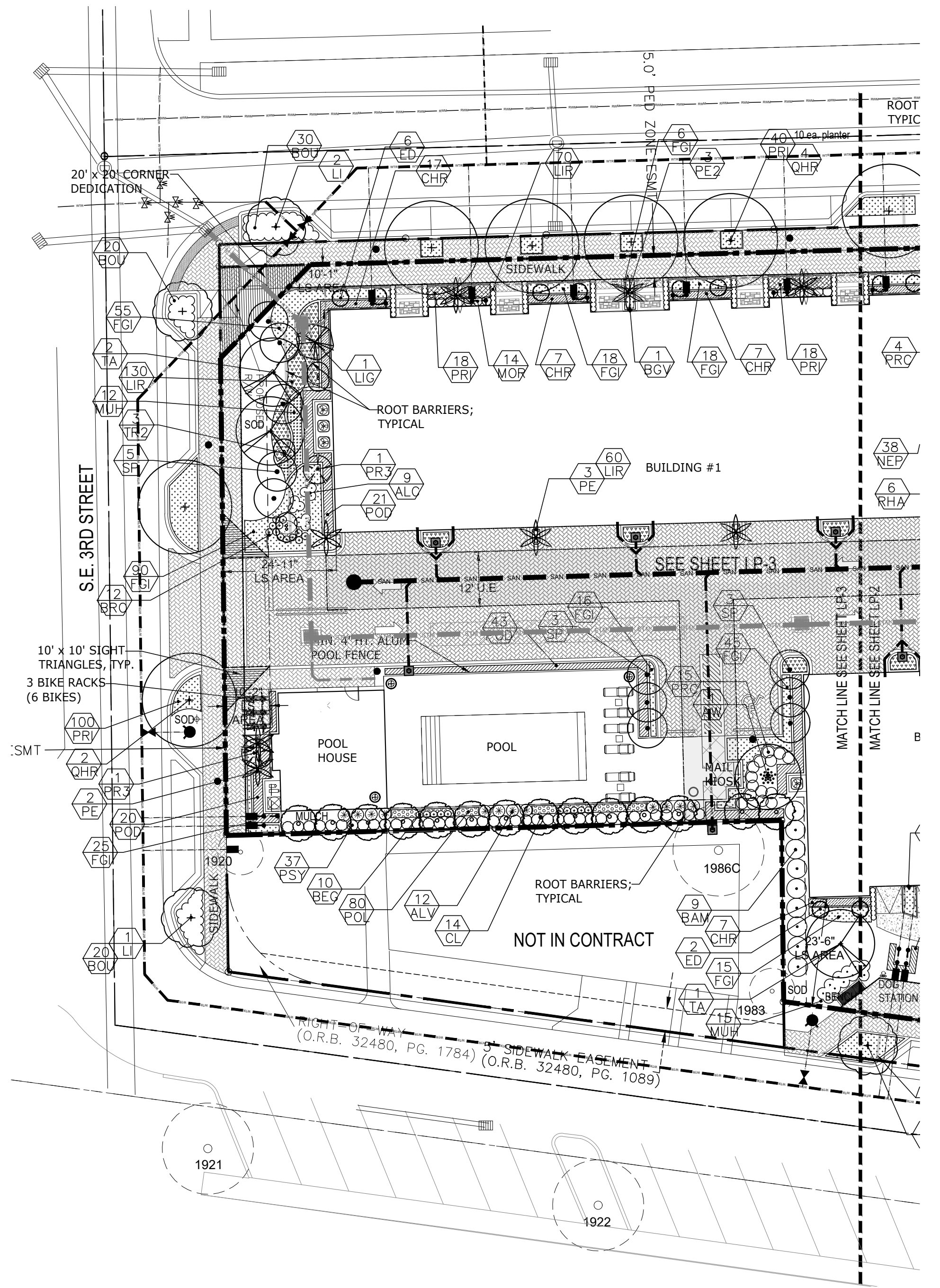

SCALE: 1"=20'-0"

CITY OF DELRAY BEACH STANDARD REQUIREMENTS

All plant material shall be grade #1 or better.

Mulch shall be applied to a minimum depth of three (3) inches in all planting beds.

All prohibited plant species shall be eradicated from site.

All landscape areas shall be provided with an irrigation system, automatically operated, to provide complete coverage to all plant materials and grass to be maintained. System shall be equipped with proper pressure release valves / backflow system and a rain sensor / automatic cutoff.

Sod and irrigation shall be provided within the unpaved portion of the right-of-way adjacent to the Property Line.

Reinforced concrete curbing at least six (6) inches in height shall be provided around all landscape islands and as a separator between all landscape areas that are adjacent to vehicular use areas unless such curbing will interfere with drainage.

No trees or shrubs shall be planted in Water, Sewer or Drainage Easements.

Existing native soil within all landscape islands, interior landscape strips and perimeter strips, adjacent to vehicular use areas, shall be excavated down to a depth of thirty (30) inches below existing grade, except for a 12" buffer from the inside of the curb or pavement (see diagram below). A suitable planting soil mixture of 50/50 (sand/topsoil) shall either be backfilled in place of the native soil or efficiently mixed with the native soil to create an optimum environment for successful root development. If native soil is to be mixed, it shall first be screened to remove rocks and debris larger than 1/2" dia. prior to mixing. All properties under this section shall be required to have an open landscape bed inspection prior to backfilling to insure the thirty (30) inch depth has been met.

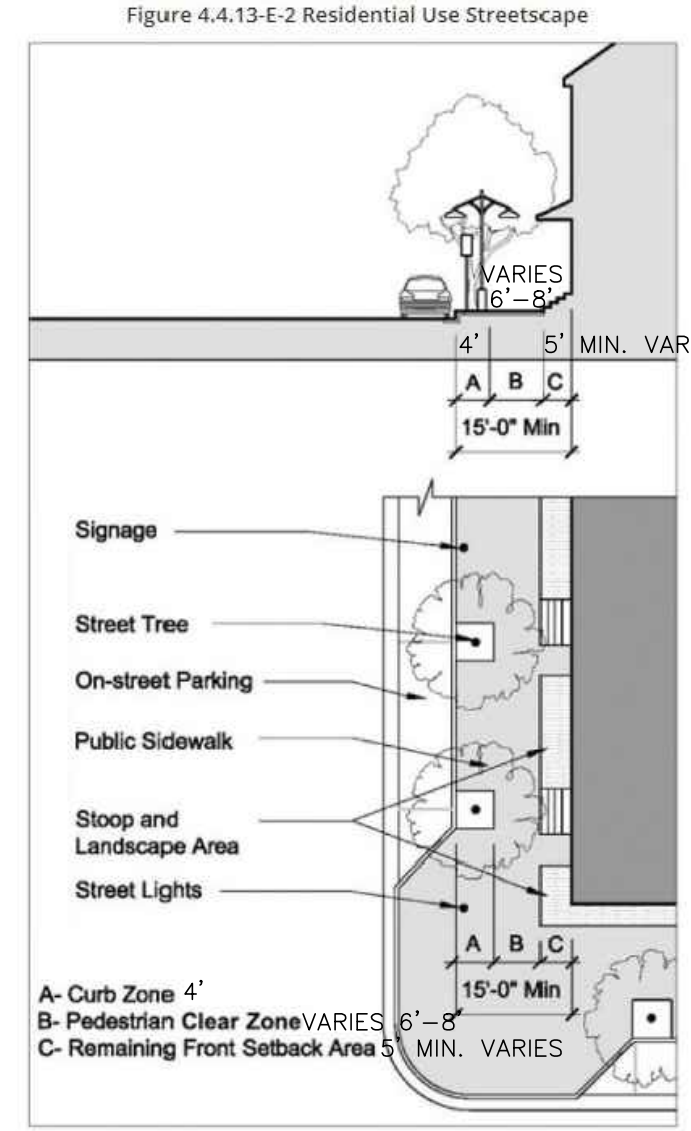
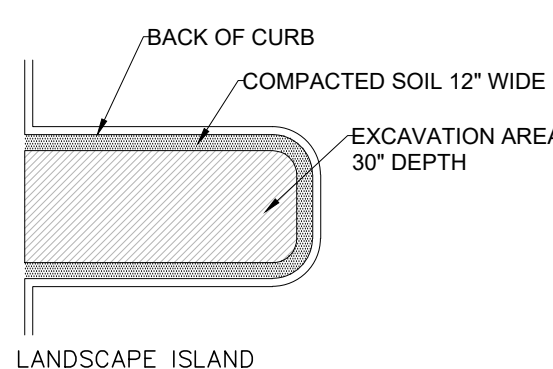

Landscape Requirements Multiple Family, Commercial, And Industrial Development.			
Color-coded or hatched diagram demonstrating requirements listed in this Table, as applicable, should be provided for verification.			
Interior Landscaping LDR Sec. 4.6.16.(H)(3)(g) & (h)	Required: 10% of 17,356 sq.ft. of parking & accessways, one tree for every 125 sq.ft.	1,736 sq. ft./ 125 = (14) Trees	Plant lists # (quantity) & List of Trees/Palms 36 Alexander Palms 3 Holly 3 Green Buttonwoods 7 Tabebuia Existing Oak
	Provided:	1,736 sq. ft. (14) trees (36) Palms	# (quantity) & List of shrubs for hedge Liriope under Alexander Palms Groundcovers adjacent to VUA- Ficus Green Island
Landscape Strip LDR Sec. 4.6.16.(H)(3)(a)	Required: One tree for every 30 linear feet (l.f.) with continuous hedge	100 l.f. = 3 Trees & Continuous Hedge	# (quantity) & List of Trees/Palms 3 Green Buttonwood
	Provided:	100 l.f. = 3 Trees & Continuous Hedge	# (quantity) & List of shrubs for hedge Continuous Clusea Shrubs
Landscape Barrier LDR Sec. 4.6.16.(H)(3)(d)	Required: One tree for every 30 l.f. with continuous hedge	0 l.f. = 0 Trees & 0 shrubs	# (quantity) & List of Trees/Palms: N/A
	Provided:	0 l.f. = 0 Trees & 0 shrubs	# (quantity) & List of shrubs for hedge N/A
Foundation Landscaping LDR Sec. 4.6.16.(H)(4)	Required: Total building façade length facing ROWs	923 l.f.	# (quantity) & List of Trees/Palms: 4 Bayrum 2 Ligustrums 3 Tabebuia 11 Sabals 32 Alexanders 5 Date Palms
	Provided:	923 l.f. = 57 Trees/ Palms & over 1,200 shrubs	# (quantity) & List of shrubs and/or ground covers Continuous shrubs along foundation with multiple layers of shrubs and groundcovers- see plant list shrubs and groundcovers
Street Trees LDR Sec. 4.4.13. (E)(b)	Required: One street tree for every 30 l.f. with a minimum of one tree per property.	1038 l.f. (not inc. arcade and drives) = 35 Trees	# (quantity) & List of Trees: 4 Cape Myrtle 24 Highrise Oak Trees
	Provided:	28 Trees	
Landscape Buffer Please review specific use and zoning district requirements AND Sec. 4.6.16.(H)(3)(e)	Required:	0 l.f. = 0 Trees & 0 shrubs	# (quantity) & List of Trees/Palms N/A
	Provided:	0 l.f. = 0 Trees & 0 shrubs	# (quantity) & List of shrubs and/or ground covers N/A
Landscape Island and strip for parking lot LDR Sec. 4.6.16.(H)(3)(i), (j), (k)	17 landscape islands One shade tree, a minimum of 135 sq.ft. of planting area, at least 9 ft wd, not including a curb	17 Trees	# (quantity) & List of Trees: 10 Cape Myrtle 5 High Rise Oak 6 Sabals equivalent to 2 trees

NATIVE/DROUGHT TOLERANT CALCULATIONS

NATIVE/DROUGHT TOLERANT PERCENT TREES	50%
NATIVE/DROUGHT TOLERANT PERCENT SHRUBS	25%

- TREE KEY**
- EXISTING TREE TO REMAIN
- SHEET INDEX**
- TR-1 TREE DISPOSITION PLAN AND CHART
 - LP-1 OVERALL LANDSCAPE PLAN
 - LP-2 LANDSCAPE PLAN ENLARGEMENT NORTH
 - LP-3 LANDSCAPE PLAN ENLARGEMENT SOUTH AND PLANT LIST
 - LP-4 CIVIC SPACE ENLARGEMENT
 - LP-5 SPECIFICATIONS AND DETAILS
 - IR-1 OVERALL IRRIGATION PLAN
 - IR-2 IRRIGATION PLAN ENLARGEMENT NORTH
 - IR-3 IRRIGATION PLAN ENLARGEMENT SOUTH

CALL 48 HOURS BEFORE YOU DIG.

IT'S THE LAW
1-800-432-4770

SUNSHINE STATE ONE CALL OF FLORIDA, INC.

PROJECT

DELRAY SWAN
DELRAY BEACH, FL

TITLE

LANDSCAPE PLAN
ENLARGEMENT SOUTH
& PLANT LIST

PROJ. NO.	
FILE NAME	
DRAWN	BB
DATE	10-22-25
REV.	01-14-26
	03-17-26
	04-21-26
	05-06-26

SHEET

LP-3
OF
5

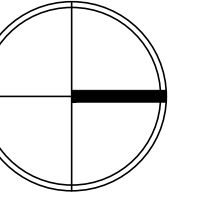
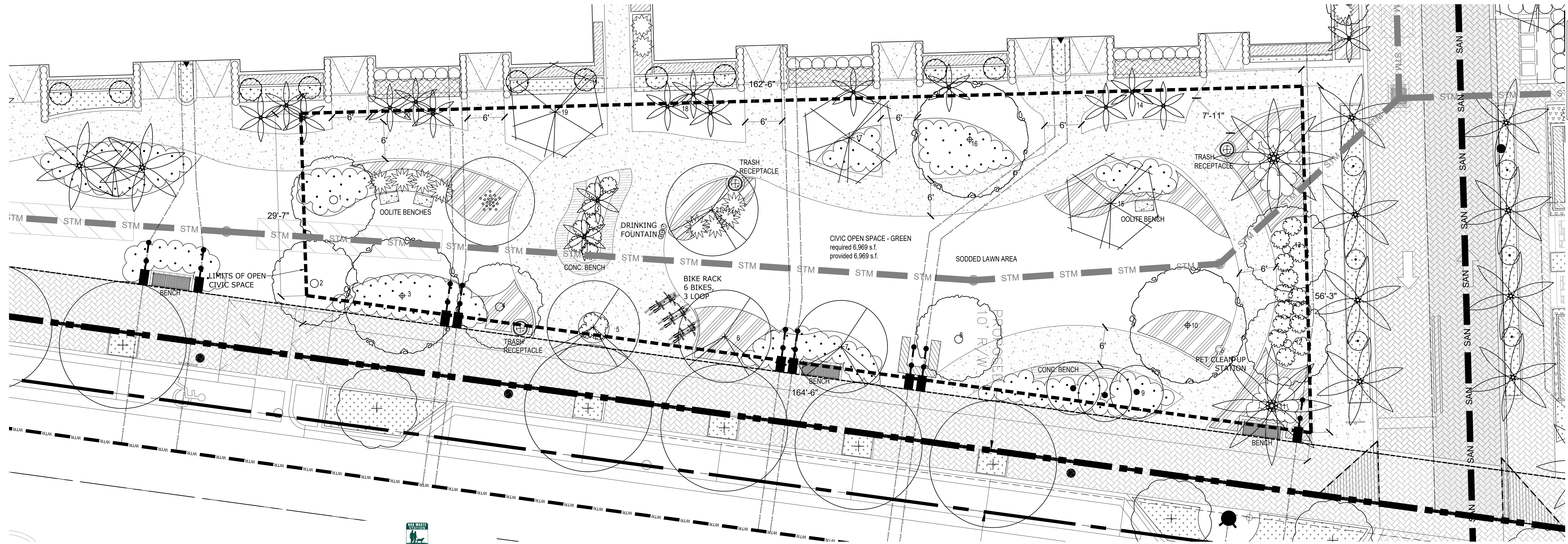

CIVIC OPEN SPACE - GREEN

1/8" = 1'-0"

CIVIC SPACE-GREEN REQUIREMENTS

TYPE: OPEN LAWN WITH MEANDERING PATH
 AREA PROVIDED: 6,969 SF
 SEATING: (2 persons per 500 s.f. = 28 seats required): 28 SEATS PROVIDED
 2 curved concrete benches, 3 straight metal or oolight benches
 DRINKING FOUNTAIN: 1 PROVIDED W/ ADA HEIGHT
 BIKE RACK: 3 RACK (6 BICYCLES) PROVIDED
 TRASH RECEPTACLE: 2 TRASH W/ RECYCLES PROVIDED
 PET CLEAN-UP STATION: 1 PROVIDED
 TREES (1 per 20 L.F. of perimeter = 413/20 = 21 trees required): 21 PROVIDED



PET CLEAN-UP STATION



DRINKING FOUNTAIN WITH DOG BOWL



GLOBAL INDUSTRIAL OUTDOOR
SLATTED STEEL TRASH CAN WITH
ACCESS DOOR AND DOME LID

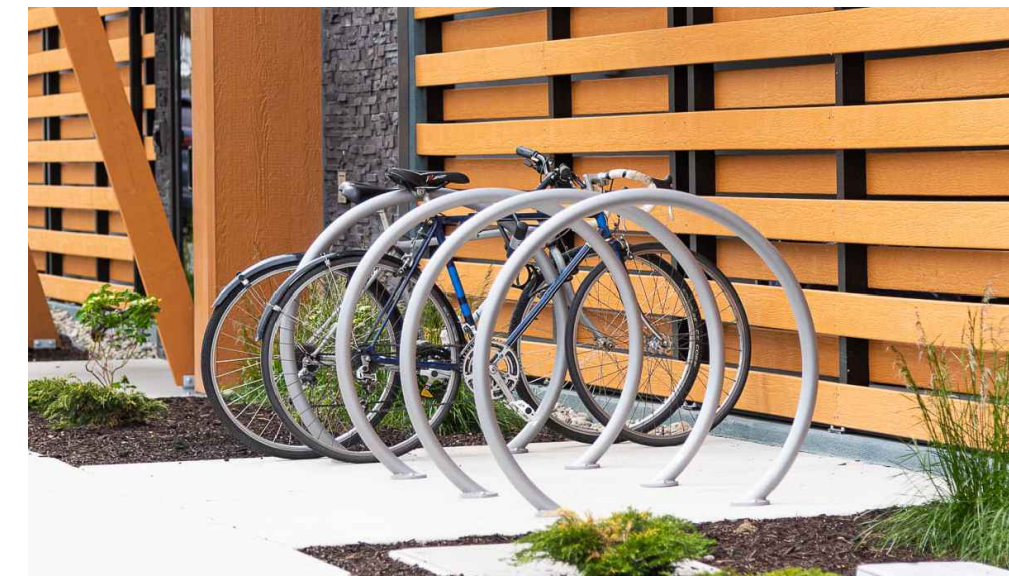

ANOVA TANDOM BIKE RACKS - AT MAIN ENTRANCE LOBBY AREAS



CURVED BENCH 10'
WITH METAL DIVIDERS- DIVIDER IMAGE TO RIGHT



METAL BENCH DIVIDER/ARM REST EVERY 5'
BY WAUSAU TILE 12 5/8" WIDE X 8 1/4" HT.



LANDSCAPE FORMS BENCH WITH BACK 6'
WITH CENTER ARM



OOLIGHT STONE BENCH- 3' LONG, 2" WIDE, 18" HT.

SHEET INDEX

TR-1	TREE DISPOSITION PLAN AND CHART
LP-1	OVERALL LANDSCAPE PLAN
LP-2	LANDSCAPE PLAN ENLARGEMENT NORTH AND PLANT LIST
LP-3	LANDSCAPE PLAN ENLARGEMENT SOUTH AND PLANT LIST
LP-4	CIVIC SPACE ENLARGEMENT
LP-5	SPECIFICATIONS AND DETAILS
IR-1	OVERALL IRRIGATION PLAN
IR-2	IRRIGATION PLAN ENLARGEMENT NORTH
IR-3	IRRIGATION PLAN ENLARGEMENT SOUTH

PROJECT

DELRAY SWAN
DELRAY BEACH, FL

TITLE

CIVIC SPACE
ENLARGEMENT

PROJ. NO.

FILE NAME

BB DRAWN

10-22-25 DATE

01-14-26 REV.

03-17-26

04-21-26

SHEET

LP-4
OF
5

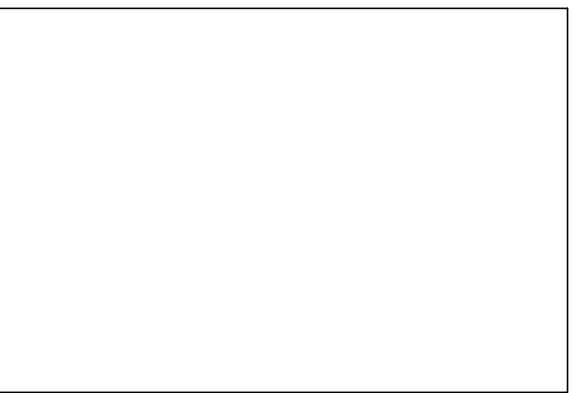

1. GENERAL CONDITIONS

A. SCOPE

- Contractor shall furnish labor, equipment, and materials required to perform all work necessary for the construction of the project as indicated in the drawings. Such work includes but is not limited to the following:
 - Finish grading of planting areas.
 - Planting.
 - Sodding (if required).

2. Contractor shall have a competent representative at the site who shall be capable of reading and understanding plans, specifications, and other contract documents. The representative shall be knowledgeable in all areas of landscape construction in Florida.

3. Contractor shall be responsible for knowledge of the contents of these specifications and the requirements of any accompanying drawings.

B. DRAWINGS

The drawings and plant lists together with these written specifications shall be considered as one contract document and shall be accordingly read together. The drawings and specifications remain the property of the Landscape Architect and, if required, shall be returned to him upon completion of the work. The contractor shall keep one copy of the drawings and the specifications at the construction site for the use of the Landscape Architect, Owner, and their representatives.

C. REQUIREMENTS OF REGULATORY AGENCIES

1. Perform work in accordance with all applicable codes, laws, and regulations required by authorities having jurisdiction over such work and provide for all inspections and permits required by Federal, State, and local authorities in furnishing, transporting and installing materials.

2. Certificates of inspection required by law for transportation shall accompany invoice for each shipment of plants. File copies of certificates with Landscape Architect or Owner after acceptance of material. Inspection by Federal or State Governments at place of growth does not preclude rejection of plants at project site.

D. PROTECTION OF WORK AND PROPERTY

1. Contractor is responsible for maintaining adequate protection of his work from, injury and loss resulting from the execution of this contract. He must make good all repairs and replacements to the satisfaction of the Landscape Architect or the Owner except where caused by the Owner or his agents. He must provide all safety or protective measures required by public authorities or local conditions.

2. Existing plant material to remain must be protected by barriers or fences at the drip line surrounding the material. No burning, storage, or parking shall be permitted within these protected areas. Contractor shall notify the Landscape Architect or Owner of any situation he feels may damage the existing plants to remain in the normal execution of this contract. Do not proceed with such work until directed by the Landscape Architect or Owner. Contractor damaged plants shall be replaced with plants of the same species, size, and quality as those damaged at no cost to the Owner. The Landscape Architect shall determine the extent and value of the damaged plants.

E. CHANGES IN THE WORK

1. The Owner reserves the right to make changes in the work and thereby changes in the cost of the work within the conditions of the original contract. All changes shall be in written form and once accepted, shall become a part of the contract documents.

2. The Contractor shall not begin any work on extras or changes from the contract document before written approval has been given by the Owner or Owner's representative. Any work done prior to such written approval may or may not be paid for, at the discretion of the Owner.

F. OWNER'S RIGHT TO DO WORK

The Owner reserves the right, upon two (2) days written notice to the Contractor to remedy any neglected provisions of the contract and to deduct the cost of the work or deficiencies from the contract payments.

G. SURFACE AND SUBSURFACE OBSTRUCTIONS

It is the Contractor's responsibility to acquaint himself with the existence and location of all surface and subsurface structures and installations, existing or proposed, before commencing work. Any damage by the Contractor during the execution of this contract shall be made good at the Contractor's own time and expense. If subsurface construction or obstructions are encountered during planting, alternate locations may be selected by the Landscape Architect or Owner.

H. OWNER'S RIGHT TO TERMINATE

Should the Contractor at any time fail, refuse, or neglect to comply with the provisions of this contract, the Owner or his representative shall without prejudice to any other rights or remedy and after having given seven (7) days written notice to the Contractor, terminate the contract and take possession of the premises. The cost of completion will be deducted from the amount of the contract.

I. COORDINATION OF WORK

Coordinate and cooperate with other contractors to enable the work to proceed as rapidly and efficiently as possible.

J. INSPECTION OF SITE

1. Contractor shall visit the site and inspect site conditions as they exist prior to submitting bid.

2. No additional compensation nor relief from any obligation of the contract will be granted because of lack of knowledge of the site or of the conditions under which the work will be accomplished.

II. PLANTING SPECIFICATIONS

A. PLANT MATERIALS

1. Plants shall be nursery grown in accordance with good horticultural practices under climatic conditions similar to those of the project, unless otherwise noted.

2. Quantities, sizes, and spacing will be determined by the drawings and specifications. Where discrepancies exist, the Landscape Architect or Owner is to be notified for clarification. Contractor shall be responsible for completing installation as called for in the plans, plant lists, and specifications.

B. ABBREVIATIONS ON PLANT LIST

B&B - Balled and burlapped. Plants shall be dug with a firm natural ball of earth of sufficient size to encompass the fibrous root system necessary for recovery of the plant. Broken or loose balls will not be accepted.

G. - One (1) gallon container.
R.C. - Rooted cutting. A cutting which has calloused and produced roots. Applies equally to cuttings rooted in a propagation bed or in individual containers.

D.B.H. - Diameter at breast height. Diameter of trunk measured four (4) feet above the ground.

C.T. - Clear trunk. Measurement from top of root ball to first branching.
G.W. - Gray wood area on palms between ground level and base of fronds.
O.A. HT. - Overall height from ground level to midpoint of current season's growth.
SPR. - Spread measured across the average diameter of plant.
O.C. - On center. Horizontal spacing of plants center to center.
P.P.P. - Plants per pot.

Container sizes are only a guide. Contractor is responsible for size and quantity of plant material as specified. No container material shall be rootbanded. Where B&B material is specified, container material will not be accepted without written consent of Landscape Architect or Owner.

C. QUALITY AND SIZE

Plants shall have a habit of growth which is normal for the species and shall be free from physical damage, insects or pests, and adverse conditions that would prevent thriving growth. Measurements specified in the plant list are the minimum acceptable sizes. All plant materials used shall be true to name and size in conformance with the Grades and Standards for Nursery Plants, State Plant Board of Florida, and shall be graded Florida No. 1 or greater, except where noted in the contract documents. Plants shall be graded before pruning. Any necessary pruning shall be done after planting, and with the consent of the Landscape Architect or Owner. Plants which do not meet the requirements will not be accepted.

D. SUBSTITUTIONS

No substitutions shall be accepted without the written consent of the Landscape Architect, Owner or their representatives. Proof must be submitted that the plant in question is not available in the type or size specified. The Landscape Architect or Owner shall determine the nearest equivalent replacement.

E. TRANSPORTATION AND STORAGE

All plant material shall be protected from possible injury or breakage of branches. All plants shall be delivered adequately covered to prevent windburn, drying, or damage. Plants which can not be planted immediately shall be adequately heeled in and protected from the drying of sun and wind. All plants shall be watered as necessary until planting. Storage period shall not exceed 72 hours. All palms shall have their buds tied with burlap strips to remain in place until the tree is well established in its new location (this may be waived with the consent of the Landscape Architect or Owner). Trees moved by crane or winch shall be adequately protected from chain marks and girdling by approved methods.

F. INSPECTION

No plant material shall be planted until it is inspected and approved by the Landscape Architect, Owner, or their representatives. Contractor shall give the Landscape Architect or Owner two (2) days notice for inspection of plant material. Inspection may be waived at the discretion of the Landscape Architect or Owner, in which case, the Contractor will still be responsible for complying with all specifications. Contractor shall be responsible for all inspections of plant material that may be required by State or Federal authorities and inspection certificates shall be submitted to the Landscape Architect or Owner. Rejected material shall be replaced at no additional cost. Landscape Architect, at his discretion, may tag any or all plant material in the nursery.

G. PLANTING SOIL

Planting soil shall consist of fertile friable soil of a sandy loam nature and shall be derived from 50% minimum amount of decomposed organic matter (muck or peat) and 50% clean sand with no trace of salinity. There must be a slight acid reaction to the soil. Planting soil shall be free from stones, plants, roots, clods, sticks and other foreign materials which might be a hindrance to planting operations or be detrimental to good plant growth. Planting soil shall be applied in accordance with the Methods of Installation and details.

H. MULCH

Mulch shall be approved (as per Municipality) non-cypress mulch, unless otherwise specified, and shall be free of weeds, weed seeds, sticks and other foreign materials. It shall be applied to a minimum three (3) inch depth, unless otherwise specified, and moistened at the time of application to prevent wind displacement.

I. COMMERCIAL FERTILIZER

Commercial fertilizer shall be an organic fertilizer containing equal percentages of nitrogen, phosphoric acid and potash as available plant food by weight. 50% of the nitrogen shall be derived from natural organic sources. The trace elements of iron and magnesium must also be present. The minimum analysis acceptable shall be 6N-6P-6K. Fertilizer shall be dry, free flowing, and delivered to the site in unopened original containers, each bearing the manufacturers guaranteed analysis. If Miorganite with trace elements is to be used, application rates are as follows:

- Trees : 12 lbs./2"-3" caliper tree
- 7gal + : 4 lbs./container
- 3gal : 1 lb./container
- 1 Gal. Can : 0.5 lbs./container
- 4" Pot : 0.25 lbs./container
- Groundcover Beds : 10 lbs./100 sq. ft.

Fertilizer shall be spread before laying mulch and at the above recommended rates, unless otherwise specified. If plant tablets are called for, they shall be Agriform 20-10-5 formula, 21 gram tablets. Tablets shall be placed mid-way to the plant ball in the back fill material and at manufacturer's rates, unless otherwise specified.

J. WATER

Water is to be furnished by the Owner. The Contractor shall transport as required.

K. SOD (WHEN APPLICABLE)

Sod shall be one year old and of the variety indicated in the plant list. Sod shall be dense, vigorous, and green, with the grass having been mowed at least three times at a 2"-2 1/2" height before lifting from the field. Sod shall have a good root development and compact growth and contain no weeds, vermin, fungus, or other diseases. No sod shall be used which is not certified as being free of the imported fire ant. All sticks, stones, and other foreign material over one inch in diameter shall be removed from the top 2" of soil. Grade areas to be sodded so that the top of sod will be the finished grade. Solid sod shall be laid with closely abutting joints with a tamped or rolled even surface. Avoid a continuous seam along the line of water flow in swales. Place sod at right angles to slope. All sod edges shall be neat and even and conform to the shape of the planting plans. Rolling may be required at the discretion of the Landscape Architect or Owner. If the Landscape Architect or Owner determines that top-dressing is required after rolling, clean sand will be evenly applied over the entire surface and thoroughly washed in. Rolling and top-dressing shall be done at no extra cost to the Owner.

L. SEED (WHERE APPLICABLE)

Grass seed shall be of the mixture called for in the plant list. It shall be a standard grade seed of the current or last year's crop. Seed which has become wet, moldy, or otherwise damaged will not be accepted. Seed must come in unopened packages with the procurer's guaranteed analysis attached. Weed seed content shall not exceed 0.25% before any planting, the ground shall be plowed or scarified to a depth of at least 4" and shall be raked and smoothed evenly to establish a final grade. All sticks, and other foreign material over one inch in diameter shall be removed. Contractor shall use the Hydromulch seeding method and supply all material and equipment necessary to perform the specified work. Seed shall be applied at a rate of 2-3 pounds per 1000 sq. ft. (90-100 lbs./acre). Mulch shall be "Silva Fiber" processed wood fiber or approved equal and applied at the rate of 50 lbs./acre. All materials shall be uniformly blended in an agitating system using clean water and applied uniformly at the rates specified. Contractor shall be responsible for proper watering of the seeded areas in order to avoid runoff, and for keeping the ground moist until the grass is reestablished, and watering for proper growth until the work is accepted. Contractor shall repair erosion caused by excessive rainfall or watering at no extra cost to the Owner. Any areas which are damaged or do not germinate within the first thirty (30) days shall be re-seeded and maintained until grass is established. Grass shall be vigorous and healthy and coverage shall be at least 95% prior to final acceptance.

III. METHODS OF INSTALLATION

A. LAYOUT

Location of plants and layout of all beds are indicated on the plans. Plant locations are to be staked in the field by the Contractor. Landscape Architect or Owner will check staking of plants in the field and shall adjust to his satisfaction before planting begins. Where surface or subsurface obstructions are encountered or where changes have been made in construction, necessary adjustments will be approved by the Landscape Architect or Owner.

B. EXCAVATION FOR PLANTING

Shrub beds are to be excavated a minimum of 2.5 - 3 times the size of the rootball with planting soil as defined in Section II, G and as shown on details.

Tree and palm planting holes shall be excavated to a minimum 2.5 - 3 times deeper than the depth of the root ball except for trees over 10 feet in height (see section III, C).

Holes shall be a minimum of 2.5 - 3 times greater in diameter than the root ball for shrubs and 2.5 - 3 times greater in diameter for trees. A root ball soil pedestal shall be provided below all plant material to avoid settling. All existing vegetation, including sod, shall be completely removed from all planting beds before planting. Four (4) inches of planting soil shall be incorporated into all planting beds for rooted cuttings. Where applicable, planting holes for all trees, shrubs, and groundcovers shall be excavated through any compacted building subgrade or road rock to undisturbed subsoil or clean sand fill. All excess excavation material shall be removed from the site by the Contractor. Holes shall be back-filled with planting soil as defined in Section II, G and as shown in details. The following is a guide for planting soil quantities:

- Trees - 10' or greater : 18 cu. ft.
- Trees - 8' ht. : 12 cu. ft.

Quantities of planting soil needed may be greater if excavation of building subgrade or roadrock is necessary.

C. SETTING TREES AND SHRUBS

All trees and shrubs are to be planted plumb on four (4) inches of planting soil and centered in the planting hole as to give the best appearance in relation to adjacent plants and structures. Trees over ten (10) feet in height shall be planted directly on the undisturbed subgrade. The finished grade level of the plant after settlement shall be the same as that at which the plant was grown. Rootballs on container grown material shall be scarified to prevent a rootbound condition. When the plant holes have been backfilled approximately 2/3 full with planting soil, water thoroughly, saturating rootball, before installing remainder of planting soil to top of hole, eliminating all air pockets. After settlement, add planting soil to the level of the finished grade, allowing three (3) inches for mulch. Form a shallow saucer around each plant by forming a ridge of soil along the edge of the planting hole. All Sabal palmetto are to be planted in sand. Water all plants immediately after planting.

D. PRUNING

Remove dead and broken branches from all plant material. Prune with sharp instrument flush with trunk or branch so as to leave no stubs. Prune to retain typical growth habit of the particular species. Paint cuts over 1 1/2" in diameter with a waterproof antiseptic tree paint.

E. STAKING AND GUYING

Staking and guying of trees, where specified, is an option to be used by the Contractor, who will be responsible for material remaining plumb and straight for all given conditions through the guarantee period. The Landscape Architect, Owner or Owner's representative may require that a tree or trees be staked or guyed if the tree(s) are obviously unstable or pose a threat to person or property if they should fall. Tree support, if required by Landscape Architect or Owner, shall be done according to staking details provided. Staking and guying shall be done at no extra cost to the Owner. No method of support shall be permitted which causes physical damage to the plant. Any method of staking or guying not shown must be approved by the Landscape Architect.

F. MULCHING

All tree and shrub beds shall be mulched immediately after planting to a three (3) inch depth and thoroughly wetted down. Unless otherwise specified, the following configurations will apply:

- Trees and Palms: 3' diameter ring
- Hedges: 3' wide beds
- Shrub masses : continuous bed extending 2' outside of plants, in configurations shown on plans
- Groundcover beds: entire surface (mulching of certain groundcover plants may be waived by Landscape Architect)

G. FINISH GRADES

- Finish grades for all sod areas after settlement shall be 1/2" below top of adjacent curbs, walks, walls, and abutments.
- Finish grade of all ground cover beds after mulching and settling shall be 1/2" below finish grade of sod, adjacent curbs, walks and walls.
- Finish grading shall include the removal of all surface rock and other debris that prevents a smooth level surface.

H. CLEANUP

All areas shall be kept clean and orderly as the work progresses. Upon completion of planting, all excess deleterious materials and debris shall be removed from the site or disposed of as directed by the Landscape Architect or Owner. All tags and ribbons shall be removed from trees and shrubs.

I. MAINTENANCE

A maintenance period shall begin immediately after each plant is planted and shall continue until all planting has passed final inspection and acceptance. Maintenance of new planting shall consist of watering, cultivating, weeding, mulching, restaking, repairing and tightening guys, resetting plants to proper grades and positions, removal of dead materials, restoration of planting saucers, maintaining any barriers or fences, and any other necessary operations. Any damage created by the planting operation shall be repaired promptly. All trees and other B&B material shall be deep watered for a period of least twenty one (21) days after installation and at least once every other day during the (21) day period.

IV. FINAL INSPECTION AND ACCEPTANCE

A. Inspection of work to determine completion of contract, but exclusive of the replacement of plant materials under the Warranty Period, will be made by the Landscape Architect or Owner at the conclusion of all planting and at the written request of the Contractor.

B. The Contractor will be notified by the Landscape Architect or Owner of the acceptance of all plant material and workmanship, exclusive of the possible replacement of plants subject to Warranty.

V. WARRANTY PERIOD AND REPLACEMENT

A. The Contractor, as part of this contract, shall guarantee all materials, workmanship, and plant materials for a period of twelve (12) months from the time of final acceptance. Exception: sod shall be guaranteed for thirty (30) days. Guarantee shall apply to the position, health, shape, condition, and specified size and quality of all plant material.

B. The guarantee shall be null and void for plant material that is damaged or dies as a result of freeze, hail or hurricane force winds, provided the material was properly planted and in a healthy growing condition prior to such acts of Nature.

C. The Contractor shall not be held responsible for failures due to neglect by Owner or acts of vandalism during the Warranty Period.

D. During, or at the end of the Warranty Period, any plant that is dead or not in satisfactory condition, as determined by the Landscape Architect or Owner, shall be replaced by the Contractor at no cost to the Owner. Subsequent replacement costs shall be shared equally by the Owner and the Contractor, should the replacement not survive, unless the plant(s) have not been planted in accordance with previous specifications as determined by the Landscape Architect or Owner. All replacements shall be furnished and planted as specified herein.

E. The Warranty Period for replaced plant material shall commence on the date of acceptance of the replaced item(s) of plant material.

VI. ADDENDA

All addenda apply to section(s) specified in the contract documents and therefore are to be considered a part of the contract.

SITE RESTORATION

The contractor shall remove all excess material and shall clean up and restore the site to its original condition or better. All damage, as a result of work under this Contract, done to existing structure, pavement, driveways, paved areas, curbs and gutters, sidewalks, shrubbery, grass, trees, utility poles, utility pipe lines, conduits, drains, catch basins, flagstones, rocks, graveled or stabilized areas or driveways and including all obstructions not specifically named herein, shall be repaired and restored to a condition acceptable to the Landscape Architect or owner.

CONTRACTOR TO CHECK DRAWINGS AND DATA

The Contractor shall verify all dimensions, quantities, locations, materials and details shown on the Drawings, supplementary drawings, schedules or other data received from the Landscape Architect, and shall notify him of all errors, omissions, conflicts and discrepancies found therein. Failure to discover or correct errors, conflicts or discrepancies shall not relieve the Contractor of full responsibility for unsatisfactory work, faulty construction, or improper operation resulting therefrom nor from rectifying such condition at his own expense. He will not be allowed to take advantage of any error or omissions, as full instructions will be furnished by the Landscape Architect or Owner, should any error or omissions be discovered. All schedules are given for the convenience of the Client, Landscape Architect and Contractor and are not guaranteed to be complete.

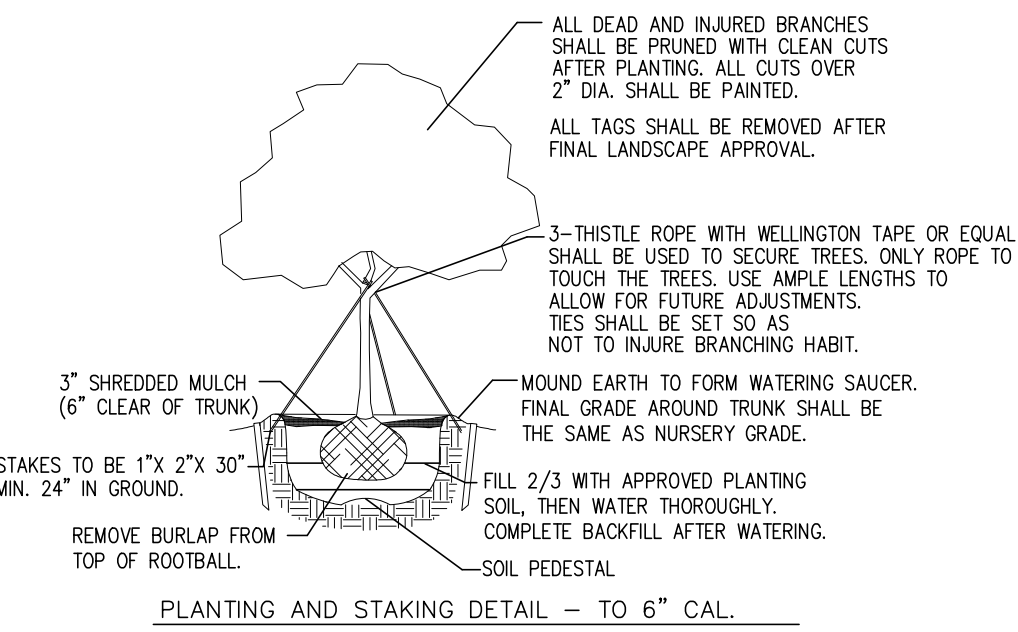

PLANTING AND STAKING DETAIL - TO 6" CAL.

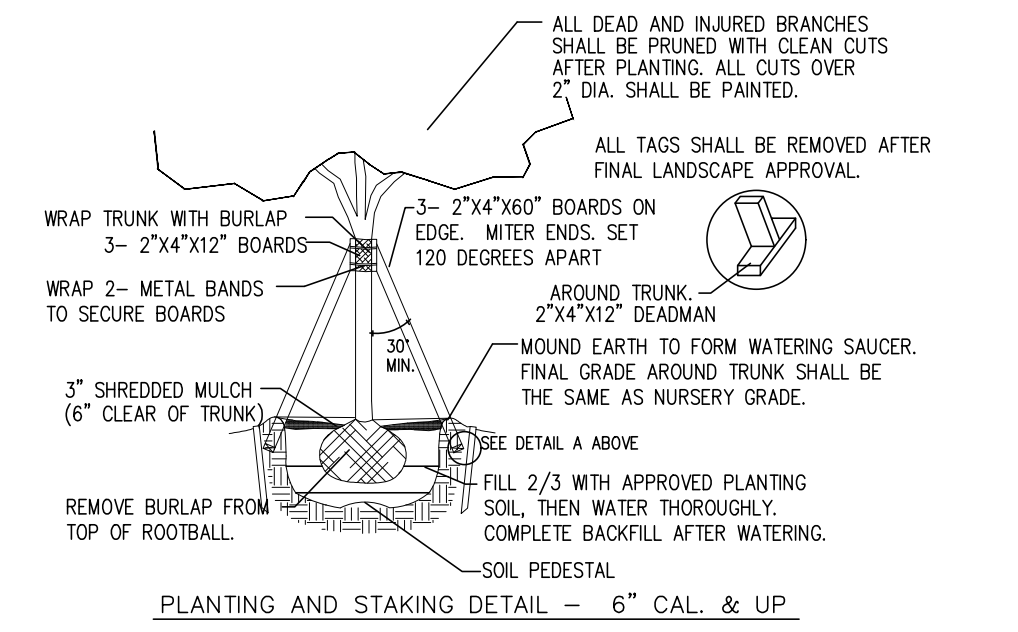

PLANTING AND STAKING DETAIL - 6" CAL. & UP

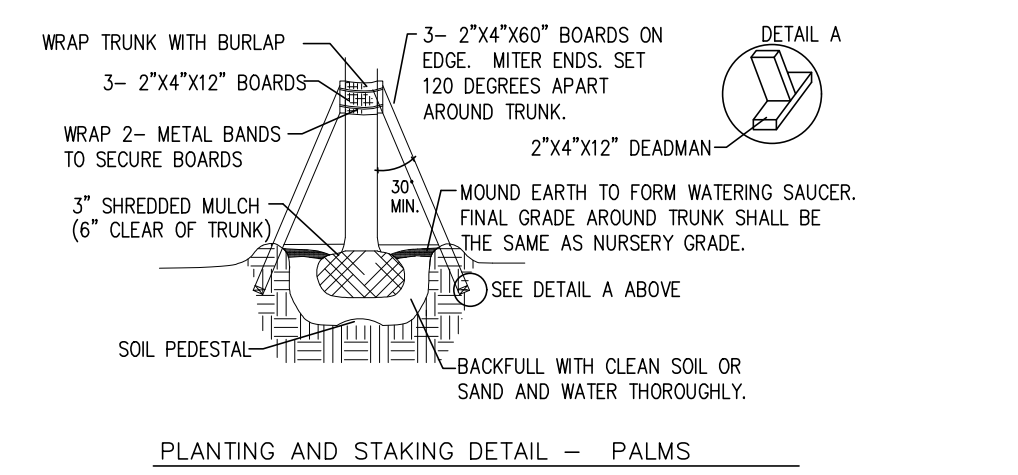

PLANTING AND STAKING DETAIL - PALMS

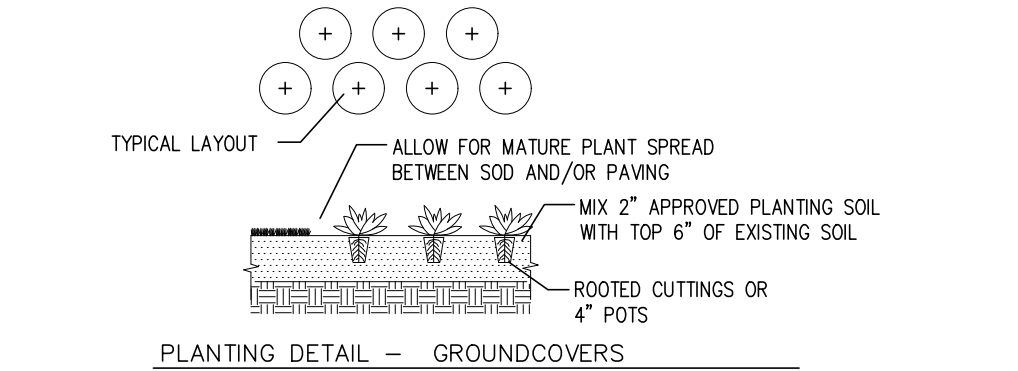

PLANTING DETAIL - GROUNDCOVERS

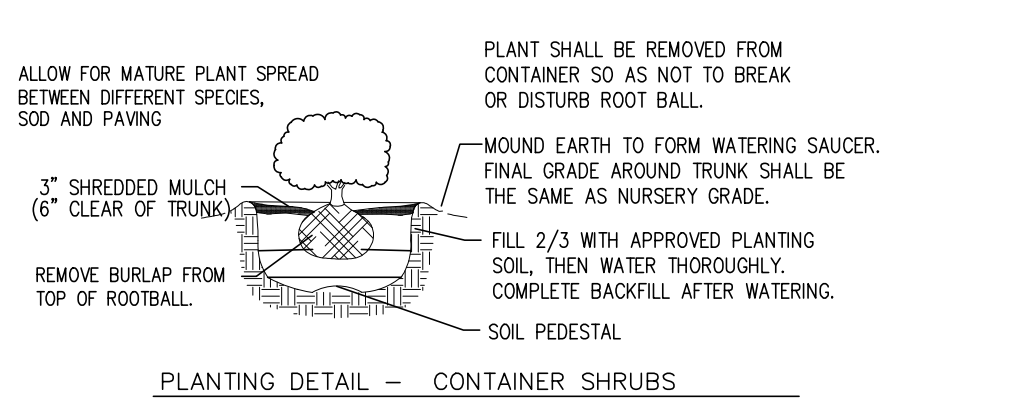

PLANTING DETAIL - CONTAINER SHRUBS

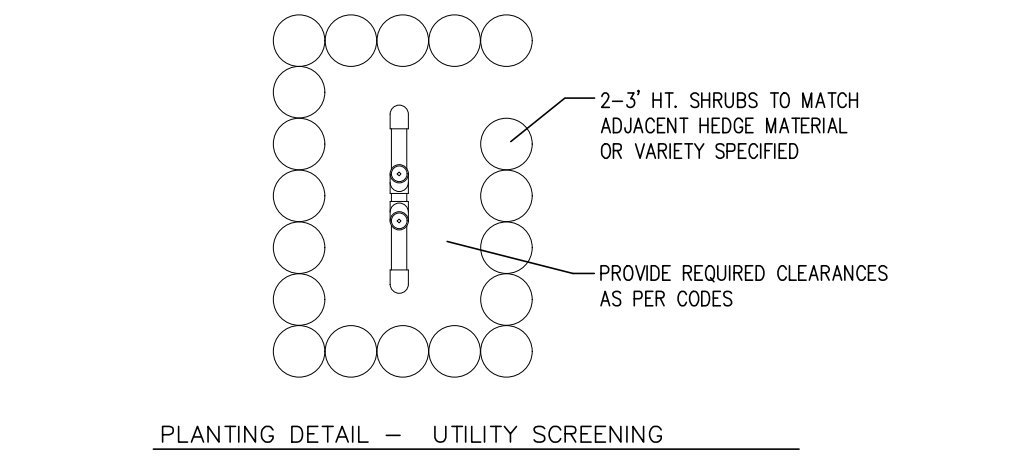

PLANTING DETAIL - UTILITY SCREENING

SHEET INDEX

- TR-1 TREE DISPOSITION PLAN AND CHART
- LP-1 OVERALL LANDSCAPE PLAN
- LP-2 LANDSCAPE PLAN ENLARGEMENT NORTH
- LP-3 LANDSCAPE PLAN ENLARGEMENT SOUTH AND PLANT LIST
- LP-4 CIVIC SPACE ENLARGEMENT
- LP-5 SPECIFICATIONS AND DETAILS
- IR-1 OVERALL IRRIGATION PLAN
- IR-2 IRRIGATION PLAN ENLARGEMENT NORTH
- IR-3 IRRIGATION PLAN ENLARGEMENT SOUTH

PROJECT

DELRAY SWAN

DELRAY BEACH, FL

TITLE
LANDSCAPE DETAILS
AND SPECIFICATIONS

PROJ. NO.	FILE NAME	BB	DRAWN
10-22-25			
01-14-26			REV.
03-17-26			
04-21-26			

SHEET
LP-5
OF
5

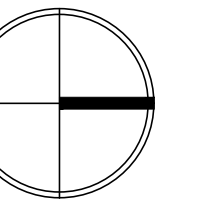
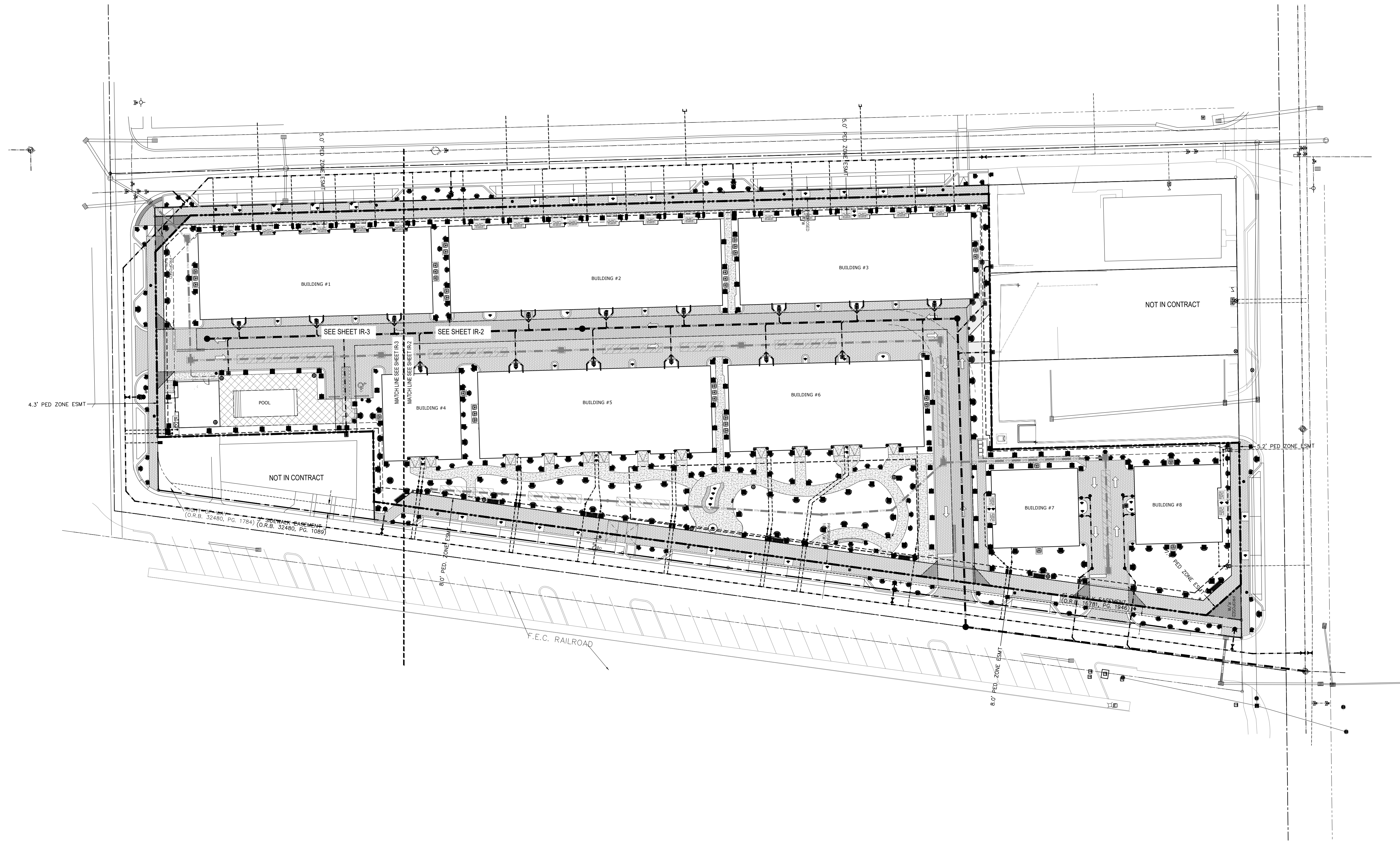

SCALE: 1"=30'-0"

PROJECT

DELRAY SWAN
DELRAY BEACH, FL

TITLE

OVERALL
IRRIGATION PLAN

PROJ. NO.

FILE NAME

BB DRAWN

1-14-26 DATE

03-17-26 REV.

SHEET INDEX

- TR-1 TREE DISPOSITION PLAN AND CHART
- LP-1 OVERALL LANDSCAPE PLAN
- LP-2 LANDSCAPE PLAN ENLARGEMENT NORTH
- LP-3 LANDSCAPE PLAN ENLARGEMENT SOUTH AND PLANT LIST
- LP-4 CIVIC SPACE ENLARGEMENT
- LP-5 SPECIFICATIONS AND DETAILS
- IR-1 OVERALL IRRIGATION PLAN
- IR-2 IRRIGATION PLAN ENLARGEMENT NORTH
- IR-3 IRRIGATION PLAN ENLARGEMENT SOUTH

CALL 48 HOURS BEFORE YOU DIG.

IT'S THE LAW
1-800-432-4770

SUNSHINE STATE ONE CALL OF FLORIDA, INC.

SHEET

IR-1
OF
3

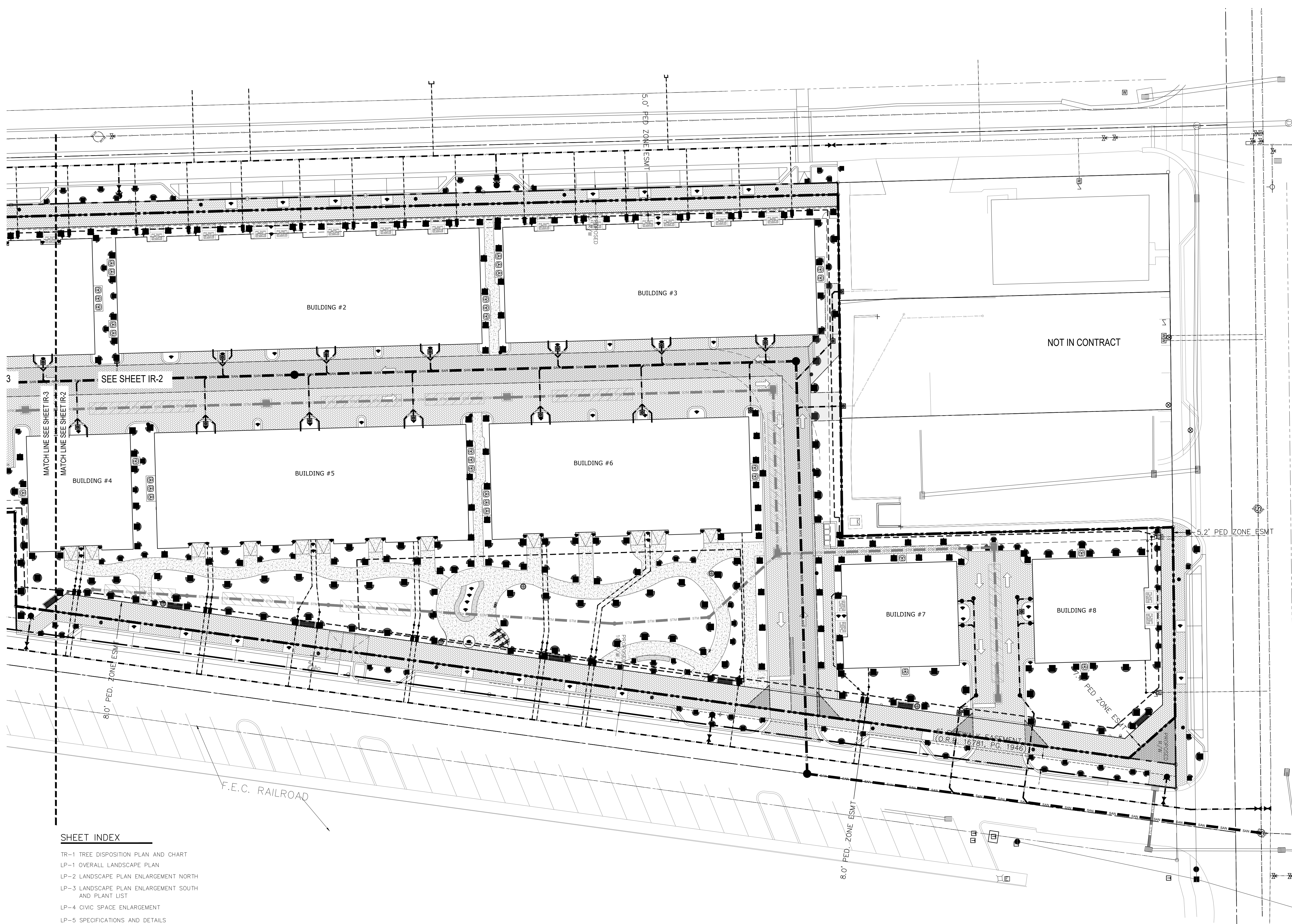

IRRIGATION SCHEDULE

SYMBOL	MANUFACTURER/MODEL/DESCRIPTION	QTY
■ ■ ■ ■ ■ EST LCS RCS CST SST	RAIN BIRD 1806 15 STRIP SERIES TURF SPRAY 6.0IN. POP-UP SPRINKLER WITH CO-MOLDED WIPER SEAL. SIDE AND BOTTOM INLET. 1/2IN. NPT FEMALE THREADED INLET.	88
■ ■ ■ ■ ■ Q H F	RAIN BIRD 1806 5 SERIES MPR TURF SPRAY 6.0IN. POP-UP SPRINKLER WITH CO-MOLDED WIPER SEAL. SIDE AND BOTTOM INLET. 1/2IN. NPT FEMALE THREADED INLET.	122
■ ■ ■ ■ ■ Q T H F	RAIN BIRD 1806 8 SERIES MPR TURF SPRAY 6.0IN. POP-UP SPRINKLER WITH CO-MOLDED WIPER SEAL. SIDE AND BOTTOM INLET. 1/2IN. NPT FEMALE THREADED INLET.	108
■ ■ ■ ■ ■ Q T H F	RAIN BIRD 1806 10 SERIES MPR TURF SPRAY 6.0IN. POP-UP SPRINKLER WITH CO-MOLDED WIPER SEAL. SIDE AND BOTTOM INLET. 1/2IN. NPT FEMALE THREADED INLET.	43
■ ■ ■ ■ ■ Q T H TQ F	RAIN BIRD 1806 12 SERIES MPR TURF SPRAY 6.0IN. POP-UP SPRINKLER WITH CO-MOLDED WIPER SEAL. SIDE AND BOTTOM INLET. 1/2IN. NPT FEMALE THREADED INLET.	30
■ ■ ■ ■ ■ Q T H TQ F	RAIN BIRD 1806 15 SERIES MPR TURF SPRAY 6.0IN. POP-UP SPRINKLER WITH CO-MOLDED WIPER SEAL. SIDE AND BOTTOM INLET. 1/2IN. NPT FEMALE THREADED INLET.	49
●	RAIN BIRD 1804-PRS-1300AF FLOOD RAINBIRD BUBBLER NOZZLE ON FIXED RISER 3" ABOVE FINISH GRADE AS FOLLOWS	87
SYMBOL	MANUFACTURER/MODEL/DESCRIPTION	QTY
▲ 0.75	RAIN BIRD 3500-S-PC-SAM 0.75 SHRUB ROTOR, FIXED RISER, ADJUSTABLE AND FULL CIRCLE. WITH SEAL-A-MATIC CHECK VALVE.	3
▲ 1.0	RAIN BIRD 3500-S-PC-SAM 1.0 SHRUB ROTOR, FIXED RISER, ADJUSTABLE AND FULL CIRCLE. WITH SEAL-A-MATIC CHECK VALVE.	9
▲ 1.5	RAIN BIRD 3500-S-PC-SAM 1.5 SHRUB ROTOR, FIXED RISER, ADJUSTABLE AND FULL CIRCLE. WITH SEAL-A-MATIC CHECK VALVE.	5
▲ 2.0	RAIN BIRD 3500-S-PC-SAM 2.0 SHRUB ROTOR, FIXED RISER, ADJUSTABLE AND FULL CIRCLE. WITH SEAL-A-MATIC CHECK VALVE.	1
■ ■ ■ ■ ■ # # # # #	Valve Callout	
■ ■ ■ ■ ■ # # # # #	Valve Number	
■ ■ ■ ■ ■ # # # # #	Valve Flow	
■ ■ ■ ■ ■ # # # # #	Valve Size	

PROJECT

DELRAY SWAN
DELRAY BEACH, FL

TITLE

IRRIGATION PLAN
ENLARGEMENT NORTH

PROJ. NO.

FILE NAME

BB DRAWN

1-14-26 DATE

03-17-26 REV.

SHEET

IR-2
OF
3

SHEET INDEX

- TR-1 TREE DISPOSITION PLAN AND CHART
- LP-1 OVERALL LANDSCAPE PLAN
- LP-2 LANDSCAPE PLAN ENLARGEMENT NORTH
- LP-3 LANDSCAPE PLAN ENLARGEMENT SOUTH AND PLANT LIST
- LP-4 CIVIC SPACE ENLARGEMENT
- LP-5 SPECIFICATIONS AND DETAILS
- IR-1 OVERALL IRRIGATION PLAN
- IR-2 IRRIGATION PLAN ENLARGEMENT NORTH
- IR-3 IRRIGATION PLAN ENLARGEMENT SOUTH

CALL 48 HOURS BEFORE YOU DIG.

IT'S THE LAW
1-800-432-4770

SUNSHINE STATE ONE CALL OF FLORIDA, INC.

SCALE: 1"=20'-0"

IRRIGATION SCHEDULE

SYMBOL	MANUFACTURER/MODEL/DESCRIPTION	QTY
	RAIN BIRD 1806 15 STRIP SERIES TURF SPRAY 6.0IN. POP-UP SPRINKLER WITH CO-MOLDED WIPER SEAL. SIDE AND BOTTOM INLET. 1/2IN. NPT FEMALE THREADED INLET.	88
	RAIN BIRD 1806 5 SERIES MPR TURF SPRAY 6.0IN. POP-UP SPRINKLER WITH CO-MOLDED WIPER SEAL. SIDE AND BOTTOM INLET. 1/2IN. NPT FEMALE THREADED INLET.	122
	RAIN BIRD 1806 8 SERIES MPR TURF SPRAY 6.0IN. POP-UP SPRINKLER WITH CO-MOLDED WIPER SEAL. SIDE AND BOTTOM INLET. 1/2IN. NPT FEMALE THREADED INLET.	108
	RAIN BIRD 1806 10 SERIES MPR TURF SPRAY 6.0IN. POP-UP SPRINKLER WITH CO-MOLDED WIPER SEAL. SIDE AND BOTTOM INLET. 1/2IN. NPT FEMALE THREADED INLET.	43
	RAIN BIRD 1806 12 SERIES MPR TURF SPRAY 6.0IN. POP-UP SPRINKLER WITH CO-MOLDED WIPER SEAL. SIDE AND BOTTOM INLET. 1/2IN. NPT FEMALE THREADED INLET.	30
	RAIN BIRD 1806 15 SERIES MPR TURF SPRAY 6.0IN. POP-UP SPRINKLER WITH CO-MOLDED WIPER SEAL. SIDE AND BOTTOM INLET. 1/2IN. NPT FEMALE THREADED INLET.	49
	RAIN BIRD 1804-PRS-1300AF FLOOD RAINBIRD BUBBLER NOZZLE ON FIXED RISER 3" ABOVE FINISH GRADE AS FOLLOWS	87
SYMBOL	MANUFACTURER/MODEL/DESCRIPTION	QTY
	RAIN BIRD 3500-S-PC-SAM 0.75 SHRUB ROTOR, FIXED RISER, ADJUSTABLE AND FULL CIRCLE. WITH SEAL-A-MATIC CHECK VALVE.	3
	RAIN BIRD 3500-S-PC-SAM 1.0 SHRUB ROTOR, FIXED RISER, ADJUSTABLE AND FULL CIRCLE. WITH SEAL-A-MATIC CHECK VALVE.	9
	RAIN BIRD 3500-S-PC-SAM 1.5 SHRUB ROTOR, FIXED RISER, ADJUSTABLE AND FULL CIRCLE. WITH SEAL-A-MATIC CHECK VALVE.	5
	RAIN BIRD 3500-S-PC-SAM 2.0 SHRUB ROTOR, FIXED RISER, ADJUSTABLE AND FULL CIRCLE. WITH SEAL-A-MATIC CHECK VALVE.	1

Valve Callout

#	Valve Number
#"	Valve Flow
#"	Valve Size

IRRIGATION NOTES

- THE CONTRACTOR IS RESPONSIBLE FOR ALL MATERIAL REQUIRED TO MAKE THE SYSTEM FUNCTION PROPERLY. ALL IRRIGATION SHALL BE INSTALLED IN ACCORDANCE WITH MANUFACTURER'S SPECIFICATIONS AND ALSO STATE AND/OR LOCAL CODES.
- IRRIGATION PLANS ARE SCHEMATIC AND DRAIN FOR GRAPHIC CLARITY. ALL PIPING BELOW PAVEMENT SHALL BE SLEEVED. LAYOUT OF IRRIGATION SYSTEM SHALL BE COORDINATED WITH CORRESPONDING LANDSCAPE PLAN.
- THE CONTRACTOR SHALL BE RESPONSIBLE FOR CONTACTING LOCAL UNDERGROUND UTILITIES TO VERIFY LOCATIONS. THE CONTRACTOR SHOULD VISIT THE SITE PRIOR TO INSTALLATION AND BECOME FAMILIAR WITH EXISTING CONDITIONS.
- VALVE LOCATIONS ARE SCHEMATIC ONLY AND WILL BE ADJUSTED FOR SITE CONDITIONS. EACH VALVE SHALL BE INSTALLED IN A METER OR CARSON VALVE BOX. THE FLOW ADJUSTMENT FEATURE WILL BE USED TO BALANCE PRESSURE THROUGHOUT THE SYSTEM.
- PIPING SHALL BE SIZED TO MINIMIZE FRICTION LOSS AND MAINTAIN FLOW VELOCITY BELOW 5 FPS.
- THE IRRIGATION CONTROLLER SHALL BE INSTALLED IN ACCORDANCE WITH LOCAL CODES AND MANUFACTURER'S RECOMMENDATIONS. PROPER GROUNDING EQUIPMENT AND SURGE PROTECTION SHALL BE PROVIDED. A RAIN SENSOR SHALL BE INSTALLED TO OVERRIDE THE CONTROLLER.
- ALL HEADS ON RISERS SHALL BE SET AT THE HEIGHT OF ADJACENT PLANT MATERIAL.
- SPRINKLER LOCATIONS ADJACENT TO PAVEMENT, STRUCTURES, FENCES, ETC. SHALL BE OFFSET AS FOLLOWS: 12" MIN FOR POP-UP MIST HEADS, 18" FOR SHRUB RISERS, 18" FOR ROTOR HEADS, AND TYPICALLY 5 FEET FOR ROTORS ALONG UNCURBED ROADWAYS.
- ALL SLEEVING SHALL BE SCH 40 PVC TO SIZE INDICATED ON PLAN. OR IF NOT INDICATED, A MIN. OF 2 PIPE SIZES LARGER THAN SUPPLY LINE CONTAINED. ALL SLEEVES SHALL BE INSTALLED A MIN. OF 24" BELOW FINISH GRADE.
- CONTROL WIRES SHALL BE UL APPROVED PE IRRIGATION CONTROL WIRE. USE 14 GAGE CONTROL WIRE AND 12 GAGE GROUND WIRE. WIRE SHALL BE BUNDLED AND ATTACHED TO THE MAIN LINE IN TRENCH OR THROUGH WIRE SLEEVES AT PAVEMENT CROSSINGS 24" BELOW FIN. GRADE. ALL SPLICES SHALL BE MADE WITH WATERPROOF DIRECT-BURIAL SPLICE KITS AND CONTAINED IN VALVE BOXES. TWO EXTRA CONTROL WIRES SHALL BE INSTALLED TO THE FURTHEST VALVES IN EACH DIRECTION FROM THE CONTROLLER.
- PIPING IN NARROW PLANTING AREAS, PARKING ISLANDS AND PLANTERS SHALL BE SET TO ONE SIDE TO ALLOW ROOM FOR ROOT BALLS. PIPE AS INDICATED ON PLAN IS SCHEMATIC AND SHOULD BE ADJUSTED FOR FIELD CONDITIONS.
- ALL GLUE JOINTS SHALL BE CLEANED, SANDED, AND TREATED WITH A COLORED HIGH ETCH PRIMER AND JOINED USING A SOLVENT CONFORMING WITH ASTM D2954.
- SYSTEM PIPE SIZE 3/4" SHALL BE CLASS 200 PVC. SYSTEM PIPE SIZE 1" OR GREATER SHALL BE CLASS 160 PVC. SYSTEM MAIN WILL BE SCH. 40 PVC TO SIZE INDICATED ON PLAN. ALL FITTINGS WILL BE SOLVENT WELD SCH 40 PVC. MAIN LINE SHALL HAVE 24" MINIMUM COVER. ALL OTHER PIPING WILL HAVE 12" MIN. COVER. ALL BACKFILL FOR PIPE TRENCHES SHALL BE CLEAN AND FREE OF FOREIGN DEBRIS AND SHARP OBJECTS. BACKFILLED TRENCHES SHALL BE PROPERLY COMPACTED. ALL MAIN LINES WILL BE INSTALLED A MIN. OF 3' FROM ANY TREE OR PALM.
- AS-BUILT DRAWINGS SHALL BE PREPARED BY THE CONTRACTOR AND GIVEN TO THE OWNER PRIOR TO FINAL ACCEPTANCE.
- WATERING TIME PER STATION WILL BE DETERMINED IN THE FIELD AND PER LOCAL REQUIREMENTS. REFER TO MANUFACTURER'S INSTRUCTIONS FOR PRECIPITATION RATES OF SPRINKLERS SPECIFIED.
- IRRIGATION SYSTEM TO PROVIDE 100% COVERAGE WITH 50% OVERLAP MIN.

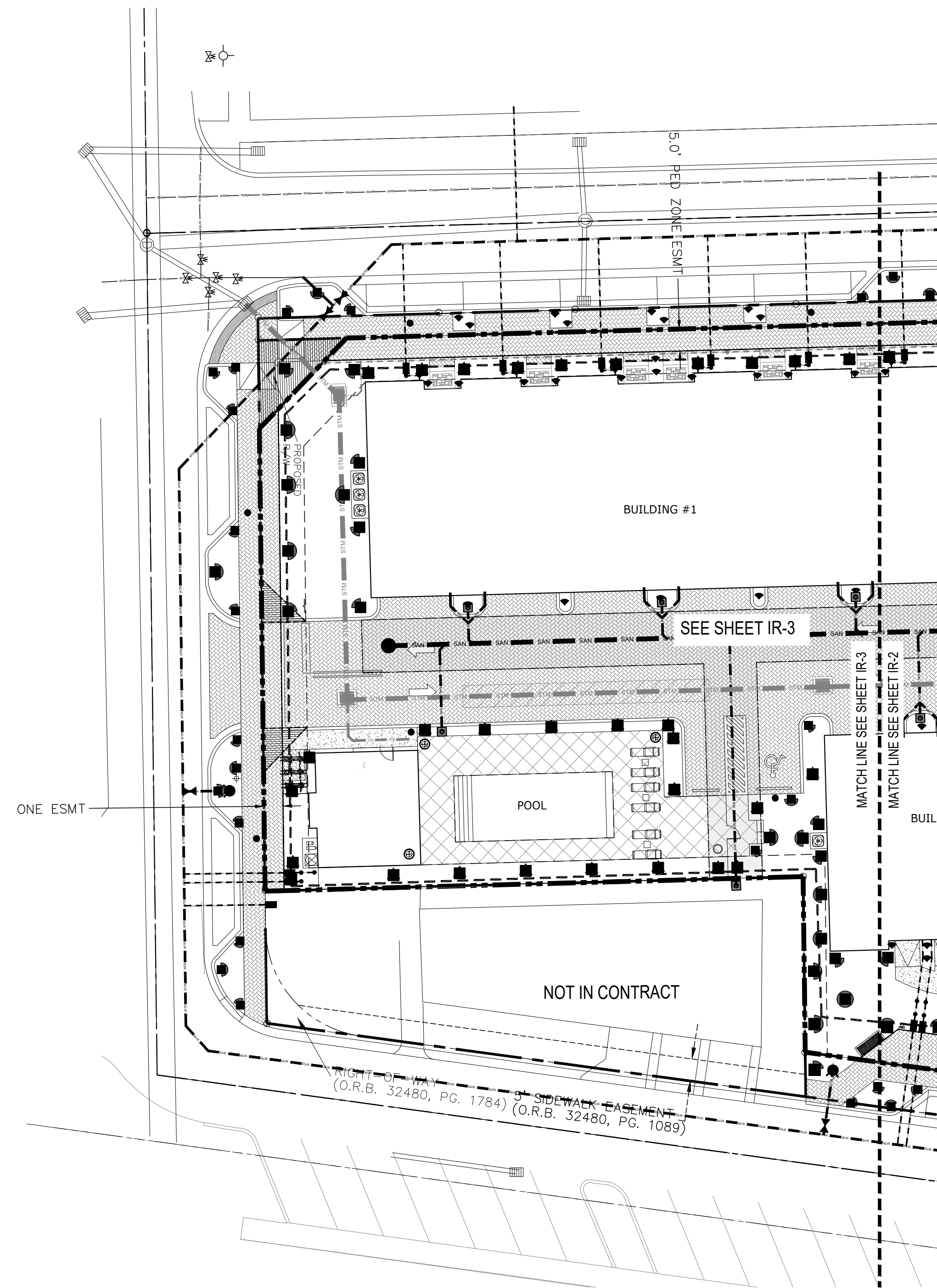
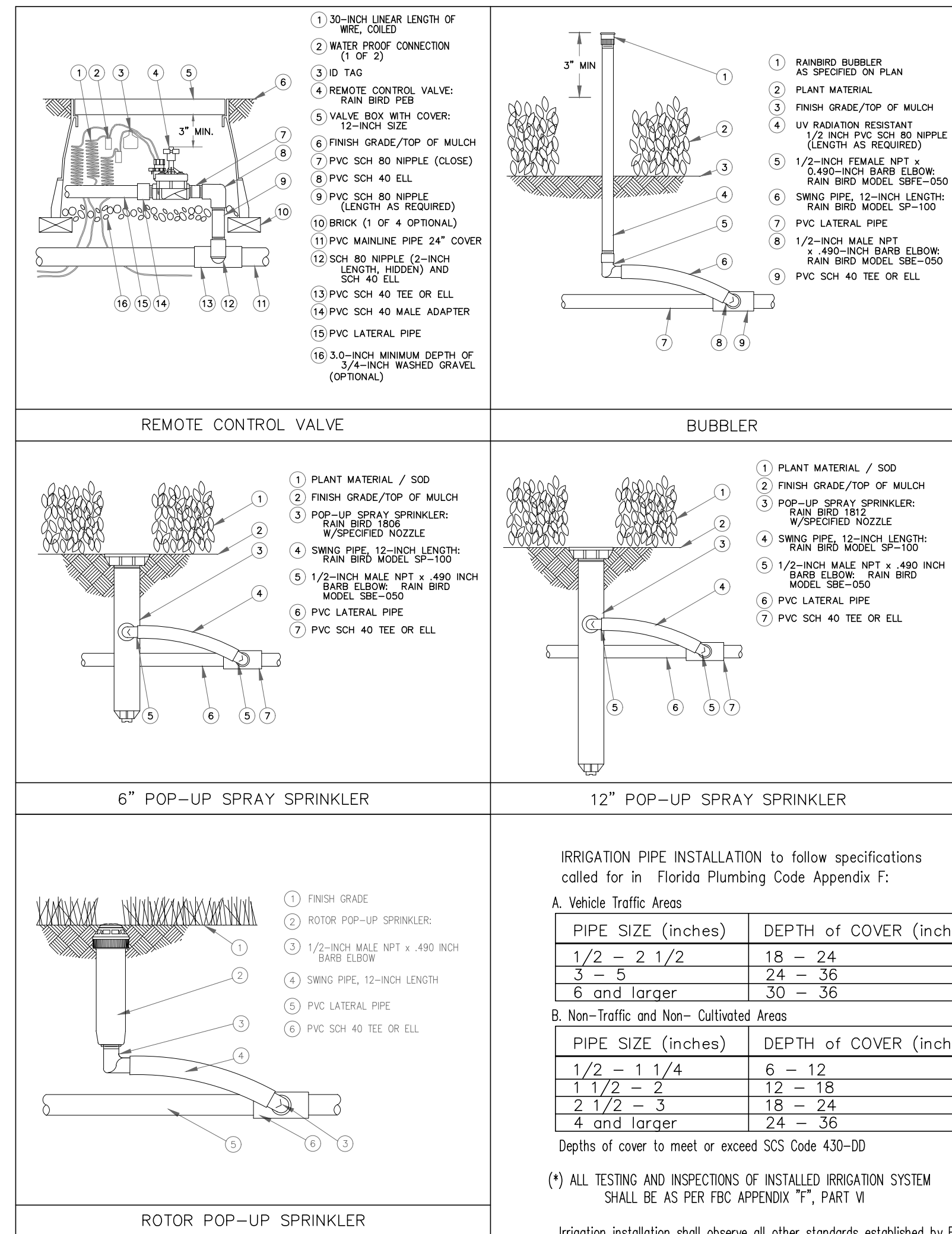

IRRIGATION PIPE SIZES TO FOLLOW FOLLOWING SCHEDULE:

PIPE SIZE (")	max. GPM
3/4	10
1"	15
1 1/4"	25
1 1/2"	35
2"	55
2 1/2"	85
3"	over 85

City required backflow valve provided. (pressure vacuum breaker)

Irrigation heads shall 50 % overlap. have 100 % coverage / 100

Irr. system to have rain sensor.

NOTE:

It is preferred that all irrigation heads be low angle trajectory sprays to conserve water use. At the least, all sod areas must use low trajectory heads. Shrub area heads will be placed on the highest pop-up riser necessary to clear mature growing height of adjacent beds to accommodate low angle spray.

SHEET INDEX

- TR-1 TREE DISPOSITION PLAN AND CHART
- LP-1 OVERALL LANDSCAPE PLAN
- LP-2 LANDSCAPE PLAN ENLARGEMENT NORTH AND PLANT LIST
- LP-3 LANDSCAPE PLAN ENLARGEMENT SOUTH AND PLANT LIST
- LP-4 CIVIC SPACE ENLARGEMENT
- LP-5 SPECIFICATIONS AND DETAILS
- IR-1 OVERALL IRRIGATION PLAN
- IR-2 IRRIGATION PLAN ENLARGEMENT NORTH
- IR-3 IRRIGATION PLAN ENLARGEMENT SOUTH

CALL 48 HOURS BEFORE YOU DIG.

IT'S THE LAW
1-800-432-4770

SUNSHINE STATE ONE CALL OF FLORIDA, INC.



132 NORTH SWINTON AVENUE
DELRAY BEACH, FL 33444
T (561) 276-5050
www.agtland.com

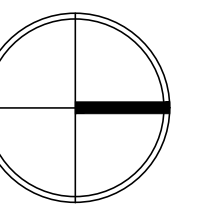

SCALE: 1"=20'-0"

PROJECT

DELRAY SWAN
DELRAY BEACH, FL

TITLE

IRRIGATION PLAN
ENLARGEMENT SOUTH

PROJ. NO.

FILE NAME

BB DRAWN

1-14-26 DATE

03-17-26 REV.

SHEET

IR-3
OF
3