

# SUNDY VILLAGE WEST, LLC

22 W ATLANTIC AVE.  
DELRAY BEACH, FL 33444

## Gensler

Lic. No. AA0002837  
**Main Office**  
 1700 Broadway Suite 400  
 New York, NY 10019  
 United States  
 Tel 212.492.1400  
 Fax 212.492.1472  
**Satellite Office**  
 545 NW 26th St. Suite 250  
 Miami, FL 33127  
 United States  
 Tel 305.350.7070  
 Fax 305.350.7071

### GENERAL NOTES

- ALL SQUARE FOOTAGE TABULATIONS NOTED IN BUILDING DATA CHART ON SHEET A0.02
- OFF STREET LOADING AND TRASH PICKUP PROVIDED WITH CONTROLLED ACCESS SERVICE DRIVE BETWEEN BUILDING 3 AND BUILDING A.
- TRASH ROOMS IN BUILDING 3 AND MECHANICAL YARD TO BE ENCLOSED AND AIR CONDITIONED. (2) 4 YD ROLL OFF DUMPSTERS PROVIDED IN EACH AREA WITH ADDITIONAL CONTAINERS FOR CARDBOARD, GLASS AND PLASTIC.
- AREA DRAIN AND EXTERIOR HOSE BIB WILL BE PROVIDED OUTSIDE TRASH ROOM FOR CLEANING AND MAINTENANCE OF DRIVEWAY.
- ADDITIONAL TRASH HOLDING AND WASHDOWN AREAS TO BE PROVIDED WITHIN EACH INDIVIDUAL RESTAURANT TENANT SPACES.
- REFER TO VALET REPORT BY KIMLEY HORN FOR CODE COMPLIANCE REVIEW, CIRCULATION AND OPERATIONS.
- REFER TO AUTOTURN ANALYSIS BY KIMLEY HORN FOR REVIEW OF VEHICLE CIRCULATION IN GARAGE AND ON SITE.

### SYMBOL LEGEND

- LIGHT POLE
- STORM MANHOLE
- ⊗ PLANTER DRAIN
- PAVING DRAIN
- ⊞ EXISTING UTILITY
- ⊞ EXISTING LIGHT POLE
- ⊞ STANDPIPE

Date	Description
05/14/2021	Site Modification
09/15/2021	Site Modification Resubmission
11/19/2021	Site Modification Resubmission
01/31/2022	Site Modification Resubmission
05/17/2023	Site Modification - Revision 1
09/22/2023	Site Modification - Revision 1 Resubmission
01/18/2023	Site Modification - Revision 1 Resubmission
02/01/2024	Site Modification - Revision 1 Certified

Seal / Signature

### SHEET NOTES

- SEE ENLARGED PLANS AND STREETScape SECTIONS FOR REQUIRED CURB AND PEDESTRIAN ZONES
- HATCHED AREA INDICATES TENANT SPACE INCLUDED IN NSF/GSF AREAS FOR PARKING. COMMON CORE BATHROOMS, MEP, CIRCULATION AND LOBBY SPACES ARE EXCLUDED.

Bryan Anthony Alzati, AIA, REG. FL. No. AR97800

**Project Name**  
SUNDY VILLAGE

**Project Number**  
06.3292.001

**Description**  
BLOCK 61 - LEVEL 1 PLAN

**Scale**  
As indicated

**A1.10**

© 2019 Gensler

Area related to Conditional Use Request for Evening Outdoor Dining on Patios and Decks as per the Certified Site Plan

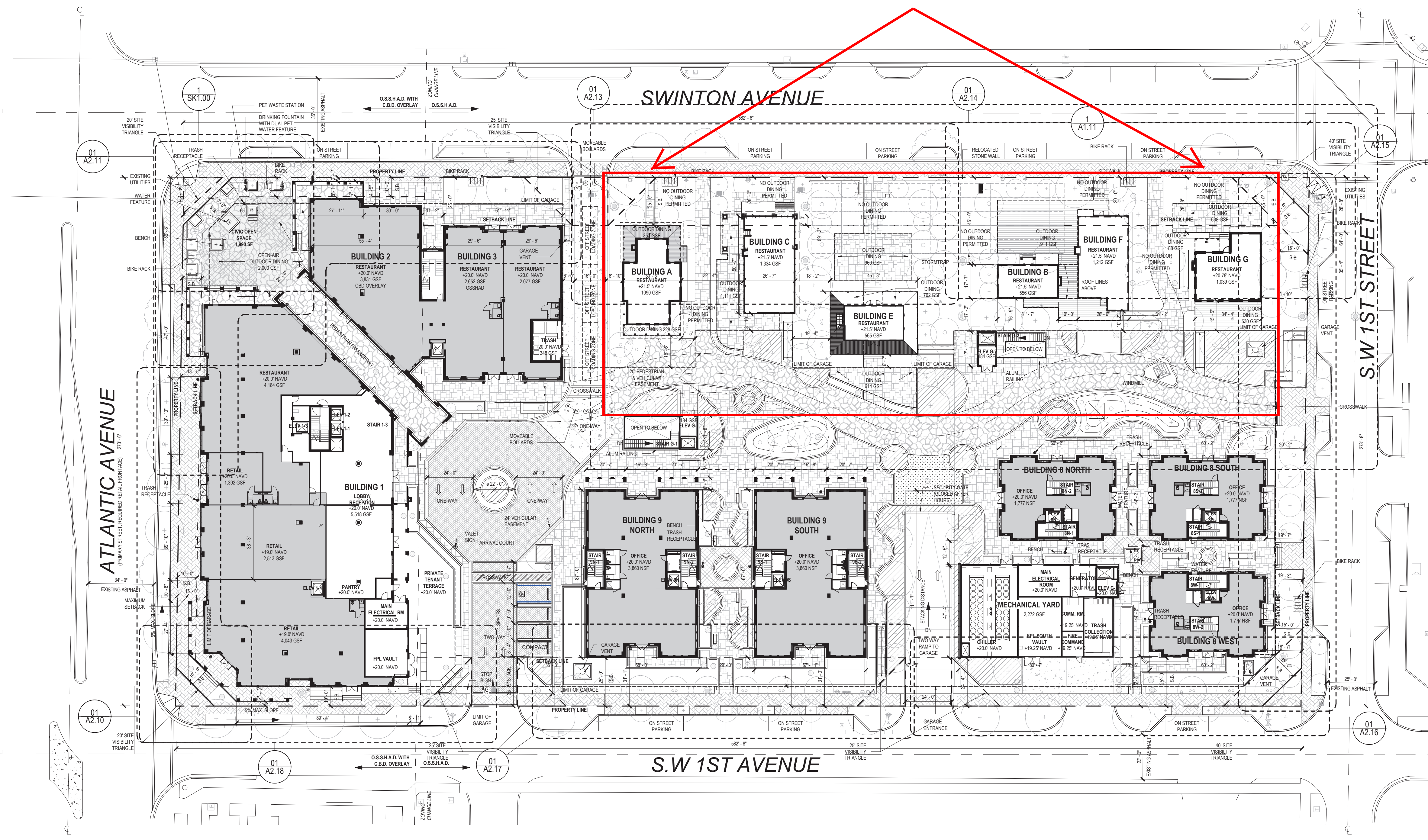

**01 BLOCK 61 - LEVEL 1 PLAN**  
SCALE: 1" = 30'-0"

GENERAL NOTES

**SUNDY VILLAGE WEST, LLC**

22 W ATLANTIC AVE.  
DELRAY BEACH, FL 33444

**Gensler**

Lic. No. AA0002837  
Main Office  
1700 Broadway  
Suite 400  
New York, NY 10019  
United States  
Tel 212.492.1400  
Fax 212.492.1472  
Satellite Office  
545 NW 26th St.  
Suite 250  
Miami, FL 33127  
United States  
Tel 305.350.7070  
Fax 305.350.7071

Area related to Conditional Use Request  
for Evening Outdoor Dining on Patios  
and Decks as per the Certified Site Plan

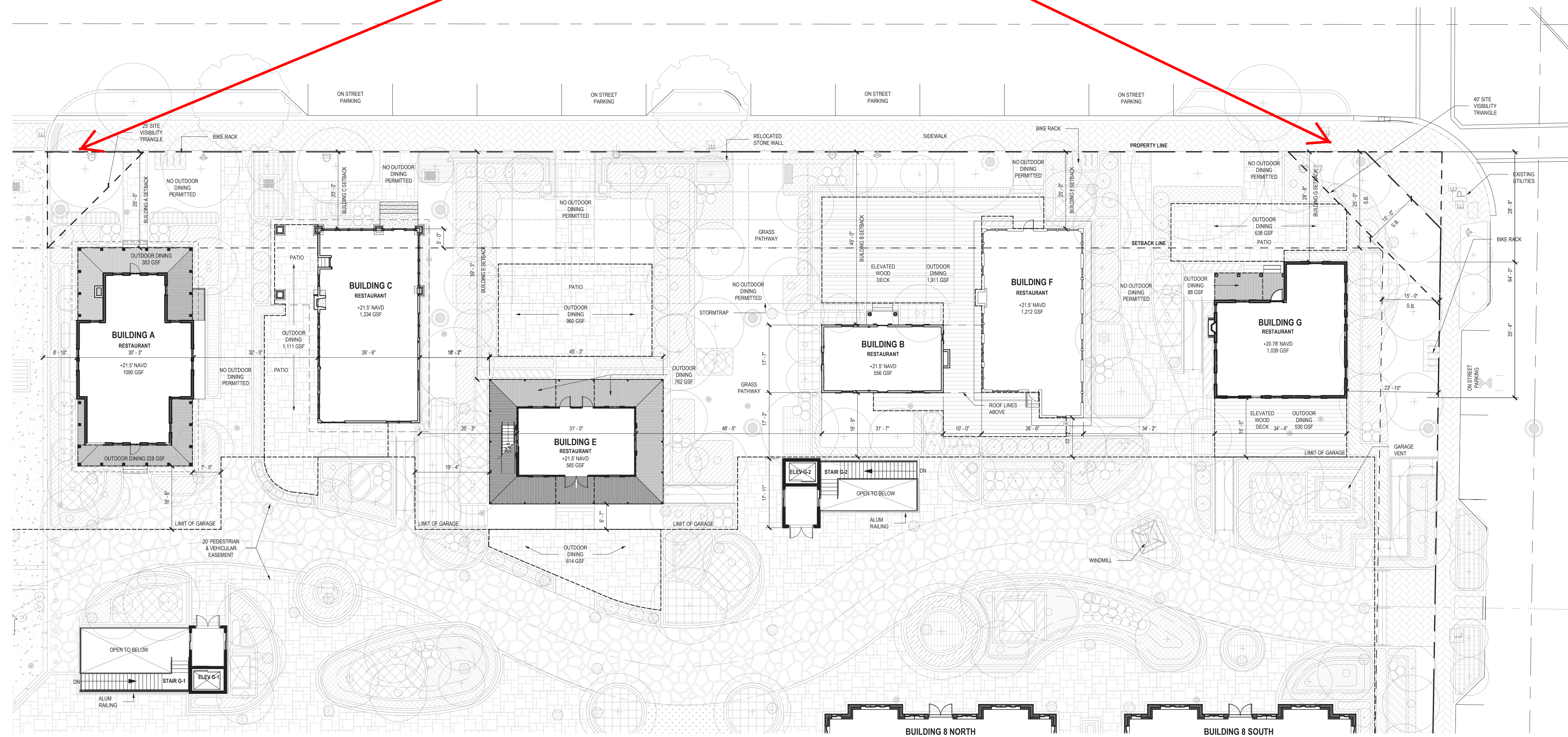

SHEET NOTES

Date	Description
05/17/2023	Site Modification - Revision 1
09/22/2023	Site Modification - Revision 1 Resubmission
02/01/2024	Site Modification - Revision 1 Certified

KEY PLAN

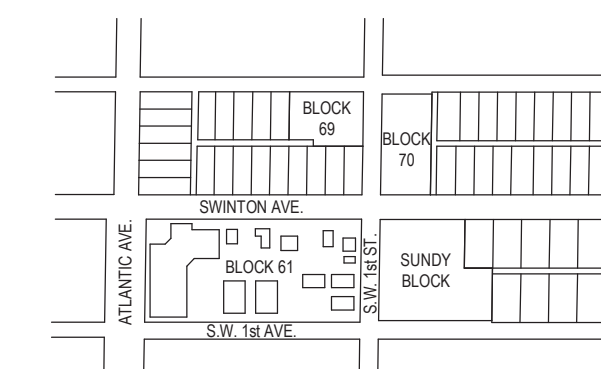

Seal / Signature

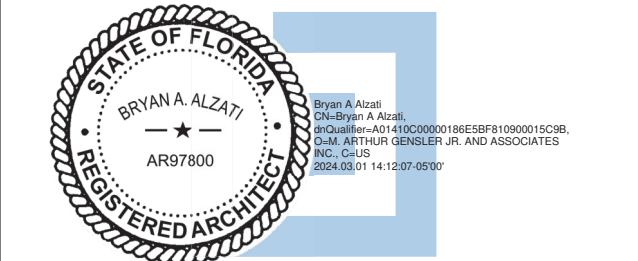

Bryan Anthony Alzati, AIA, REG. FL. No. AR97800

Project Name

SUNDY VILLAGE

Project Number

06.3292.001

Description

BLOCK 61 - LEVEL 1 ENLARGED PLAN  
- HISTORIC STRUCTURES

Scale

1/16" = 1'-0"

**A1.11**

# Outdoor Dining Areas

Historic Structure	Indoor Building Square Feet	Outdoor Dining Square Feet (Covered & Open Air)	Total Square Feet (Indoor & Outdoor)
Building A (The Rectory)	1,909 sq. ft.	581 sq. ft.	2,490 sq. ft.
Building C	1,334 sq. ft.	1,111 sq. ft.	2,445 sq. ft.
Building E (The Cathcart House)	1,143 sq. ft.	2,336 sq. ft.	3,479 sq. ft.
Buildings B & F	1,768 sq. ft.	1,911 sq. ft.	3,679 sq. ft.
Building G	1,039 sq. ft.	1,256 sq. ft.	2,295 sq. ft.
<b>TOTALS:</b>	<b>7,193 sq. ft.</b>	<b>7,195 sq. ft.</b>	<b>14,388 sq. ft.</b>

