

EXHIBIT "A"

LEGEND:

- CL - CENTERLINE
- D.B. - DEED BOOK
- L.W.D.D. - LAKE WORTH DRAINAGE DISTRICT
- O.R.B. - OFFICIAL RECORDS BOOK
- PG. - PAGE
- P.O.B. - POINT OF BEGINNING
- P.O.C. - POINT OF COMMENCEMENT
- P.B.C.R. - PALM BEACH COUNTY PUBLIC RECORDS
- L.B. - LICENSED BUSINESS

EXHIBIT "A"

- R/W - RIGHT-OF-WAY
- LAE - LIMITED ACCESS EASEMENT
- UE - UTILITY EASEMENT
- Δ - DELTA (CENTRAL ANGLE)
- L - LENGTH
- R - RADIUS
- RB - RADIAL BEARING
- [] - RIGHT-OF-WAY DEDICATION

NOTES

1. SURVEY MAP OR THE COPIES THEREOF ARE NOT VALID WITHOUT THE SIGNATURE AND THE ORIGINAL SEAL OF A FLORIDA LICENSED PROFESSIONAL LAND SURVEYOR.
2. LANDS SHOWN HEREON ARE NOT ABSTRACTED FOR RIGHTS-OF-WAY, EASEMENTS, OWNERSHIP, OR OTHER INSTRUMENTS OF RECORD.
3. BEARINGS SHOWN HEREON ARE RELATIVE TO THE FLORIDA STATE PLANE COORDINATE SYSTEM, TRANSVERSE MERCATOR, EAST ZONE, NORTH AMERICAN DATUM OF 1983 (1990 ADJUSTMENT) AS DETERMINED BY RTK MEASUREMENTS.
4. THE "DESCRIPTION" SHOWN HEREON WAS PREPARED BY THE SURVEYOR.
5. UNDERGROUND FOUNDATIONS WERE NOT LOCATED.
6. ADDITIONS OR DELETIONS TO SURVEY MAPS BY OTHER THAN THE SIGNING PARTY OR PARTIES IS PROHIBITED WITHOUT WRITTEN CONSENT OF THE SIGNING PARTY OR PARTIES.
7. ADDRESS: 6 EASTVIEW AVENUE, DELRAY BEACH, FLORIDA 33483.
8. INSTRUMENTS OF RECORD SHOWN HEREON ARE RECORDED IN THE PUBLIC RECORDS OF PALM BEACH COUNTY, FLORIDA, UNLESS OTHERWISE SHOWN.

DESCRIPTION

THE NORTH 0.56 FEET OF LOT 9 AND NORTH 0.56' OF THE EAST 10 FEET OF LOT 10, EASTVIEW, ACCORDING TO THE PLAT THEREOF ON FILE IN THE OFFICE OF THE CLERK OF THE CIRCUIT COURT IN AND FOR PALM BEACH COUNTY, FLORIDA, RECORDED IN PLAT BOOK 23, PAGE 44.

SAID LANDS SITUATE IN THE CITY OF DELRAY BEACH, PALM BEACH COUNTY, FLORIDA AND CONTAINING 47.67 SQ. FT. / 0.001 ACRES, MORE OR LESS.

SUBJECT TO EASEMENTS, RESTRICTIONS, RESERVATIONS, COVENANTS, AND RIGHTS-OF-WAY OF RECORD.

CERTIFICATE:

I HEREBY CERTIFY THAT THE ATTACHED SKETCH OF DESCRIPTION OF THE HEREON DESCRIBED PROPERTY IS TRUE AND CORRECT TO THE BEST OF MY KNOWLEDGE AND BELIEF AS SURVEYED UNDER MY DIRECTION ON DECEMBER 9, 2022. I FURTHER CERTIFY THAT THIS SKETCH OF DESCRIPTION MEETS THE STANDARDS OF PRACTICE SET FORTH IN CHAPTER 5J-17 ADOPTED BY THE FLORIDA BOARD OF PROFESSIONAL SURVEYORS AND MAPPERS, PURSUANT TO FLORIDA STATUTES 472.027.

THIS IS NOT A SURVEY

SHEET 1 OF 2



CAULFIELD & WHEELER, INC.
 CIVIL ENGINEERING
 LANDSCAPE ARCHITECTURE - SURVEYING
 7900 GLADES ROAD - SUITE 100
 BOCA RATON, FLORIDA 33434
 PHONE (561)-392-1991 / FAX (561)-750-1452

Jeffrey R. Wagner
 JEFFREY R. WAGNER
 REGISTERED LAND
 SURVEYOR NO. 5302
 STATE OF FLORIDA
 L.B. 3591

DATE	12/9/2022
DRAWN BY	RFJ
F.B./ PG.	ELEC.
SCALE	N/A
JOB NO.	10101

**EASTVIEW
RIGHT-OF-WAY DEDICATION
SKETCH OF DESCRIPTION**

EXHIBIT "A"

LEGEND:

- ☉ - CENTERLINE
- D.B. - DEED BOOK
- L.W.D.D. - LAKE WORTH DRAINAGE DISTRICT
- O.R.B. - OFFICIAL RECORDS BOOK
- PG. - PAGE
- P.O.B. - POINT OF BEGINNING
- P.O.C. - POINT OF COMMENCEMENT
- P.B.C.R. - PALM BEACH COUNTY PUBLIC RECORDS
- L.B. - LICENSED BUSINESS
- R/W - RIGHT-OF-WAY
- LAE - LIMITED ACCESS EASEMENT
- UE - UTILITY EASEMENT
- △ - DELTA (CENTRAL ANGLE)
- L - LENGTH
- R - RADIUS
- RB - RADIAL BEARING
- ▭ - RIGHT-OF-WAY DEDICATION



GRAPHIC SCALE



(IN FEET)
1 INCH = 20 FT.

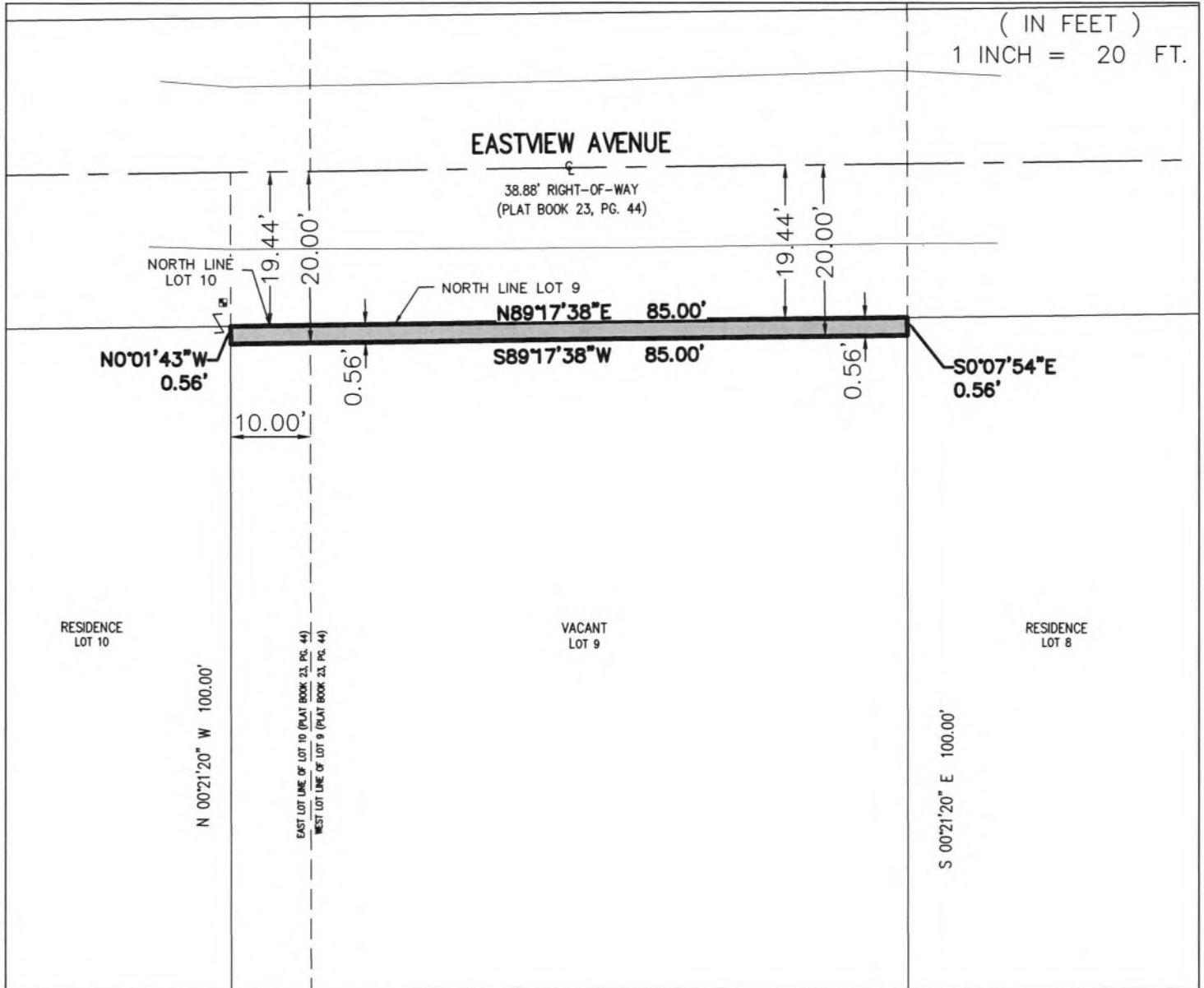

THIS IS NOT A SURVEY

SHEET 2 OF 2



CAULFIELD & WHEELER, INC.

CIVIL ENGINEERING
 LANDSCAPE ARCHITECTURE - SURVEYING
 7900 GLADES ROAD - SUITE 100
 BOCA RATON, FLORIDA 33434
 PHONE (561)-392-1991 / FAX (561)-750-1452

DATE 12/9/2022

DRAWN BY RFJ

F.B./ PG. ELEC.

SCALE AS SHOWN

JOB NO. 10101

EASTVIEW
 RIGHT-OF-WAY DEDICATION
 SKETCH OF DESCRIPTION