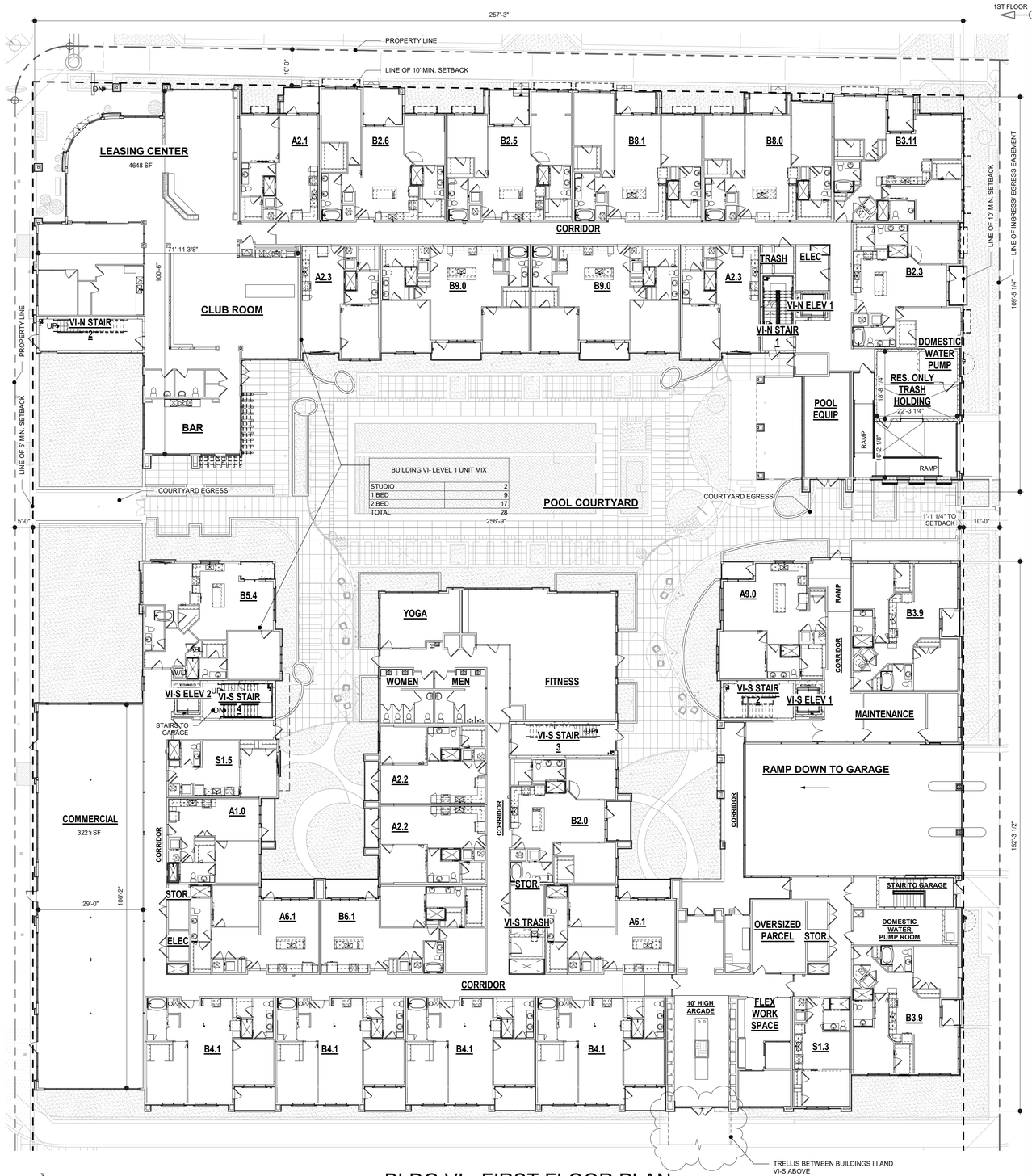

BLDG VI - FIRST FLOOR PLAN

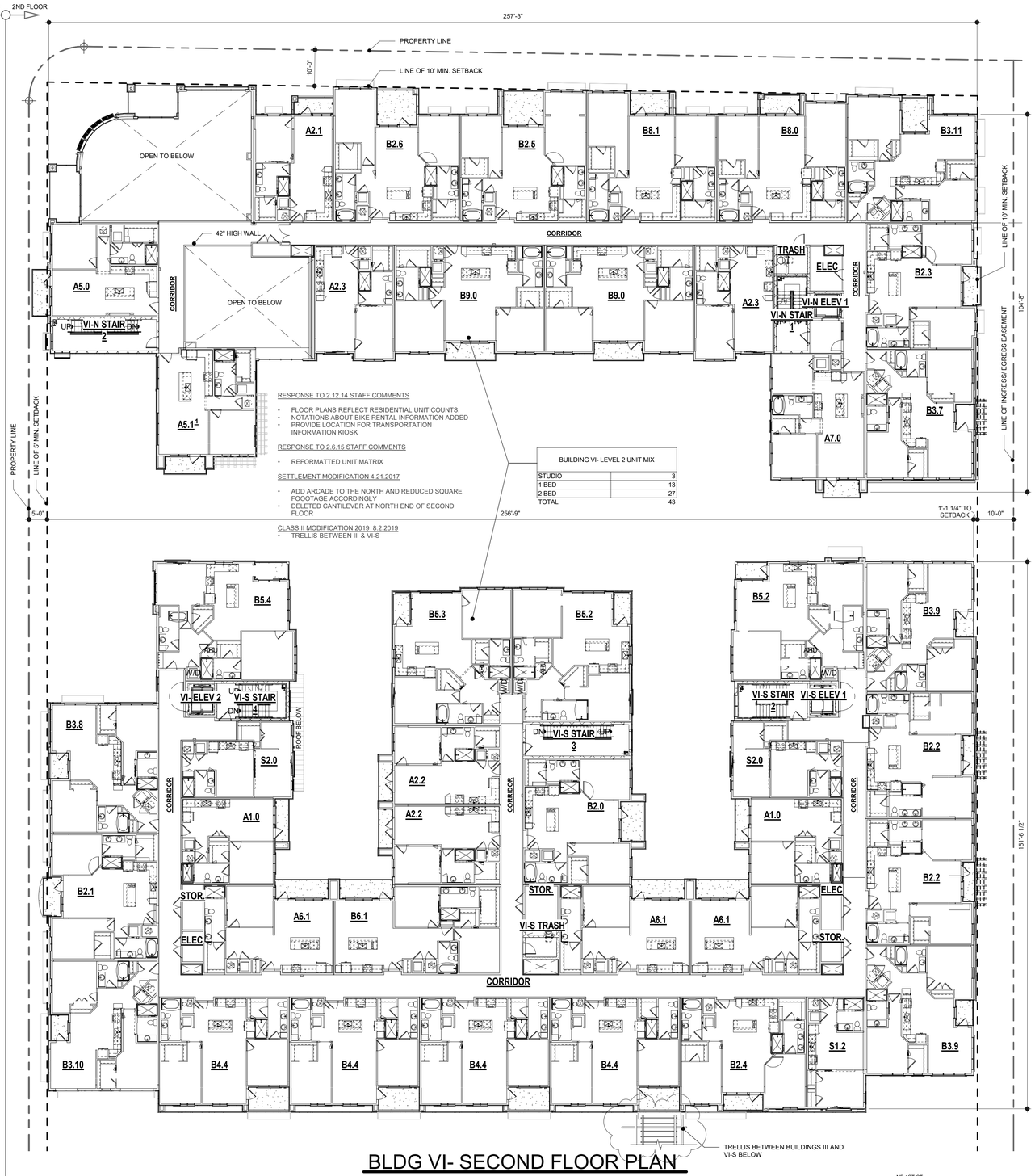

BLDG VI- SECOND FLOOR PLAN

1ST FLOOR 2ND FLOOR

Note: Per Florida Fire Prevention Code 2010 - Florida Specific NFPA, Fire Code, 2009 Edition and Florida Specific NFPA 101, Life Safety Code, 2009 Edition.

KEPHART
community ■ planning ■ architecture

COPYRIGHT © 2018

ATLANTIC CROSSING

Project Number: 217093

DATE:	ISSUE / REVISIONS:
06.18.2013	Site Plan Submittal
09.17.2013	Response to Staff Comments
10.29.2013	10/18 Staff Response
11.14.2014	Response 2.12.14 Comments
2.10.15	Per Certification Comments
04.21.2017	Settlement Modification
08.06.2019	Class II Modification 2019

BLDG VI FIRST & SECOND FLOOR PLANS

DRAWN BY: CS, BB, KK

32' 16' 8' 4' 0'

1/16" = 1'-0"

SHEET NUMBER

VOLUME 2

A6.1

DATE: 08.06.2019

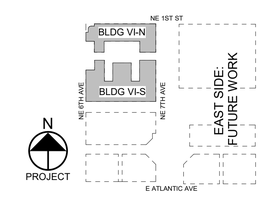

KEY PLAN