

SITE PLAN REVIEW AND APPEARANCE BOARD

CITY OF DELRAY BEACH

---STAFF REPORT---

MEETING DATE: November 14, 2018

ITEM: Approval of a Color change (2019-018) from green and white on the building and awning to Sapphire Blue on the awning and Stratford Blue and Baby's Breath on the walls.

GENERAL DATA:

Applicant..... Neon Signs Manufacturing

Location..... Corner of E. Atlantic Avenue and NE 5th Avenue



East Atlantic Facade



EXISTING STOREFRONT



PROPOSED STOREFRONT

Storefront repainted with Benjamin Moore Exterior Grade Low Luster Finish
Awnings recovered with Sunbrella Sapphire Blue 4641

Proposed New Signage For:

Location:

COLORS USED:

bluemercury
makeup • skincare • spa

SALES REP: COLLEEN BEISSEL

DATE: 10-5-2018

SCALE: not to scale

FILE NAME: Del Ray Awnings

SKETCH#: 00000

ARTIST: A Mehler

Customer must approve sketch prior to fabrication of sign. Customer is responsible for proofreading and checking copy for any and all spelling and grammatical errors. KSI will not be responsible for these errors. Note that colors shown on this drawing are only a representation. Actual colors may vary. If exact match is needed- please inform the salesperson. Please initial in box provided. Signed copy must be returned to KSI salesperson or mail or fax to office.

CUSTOMER'S APPROVAL

DESIGN PROPERTY OF KERLEY SIGNS, INC.

Not to be reproduced or photocopied without the expressed written consent of Kerley Signs, Inc. The use of this document for bidding purposes to other companies or if the design is reproduced in any form without permission from Kerley Signs, Inc., the customer will be required to pay for this design.

Copyright© KERLEY SIGNS, INC. 2010

KERLEY
Signs
INC.

web>www.kerleysigns.com email>signs@kerleysigns.com

Proud Members Of:

WSA

USA

NFPA

UL

MSA

ASSA

TASSC

NAM

7650 Preston Drive, Landover, Md. 20785
PH: (301) 773-6800 FAX: (301) 773-3465

5th Street Facade



EXISTING STOREFRONT

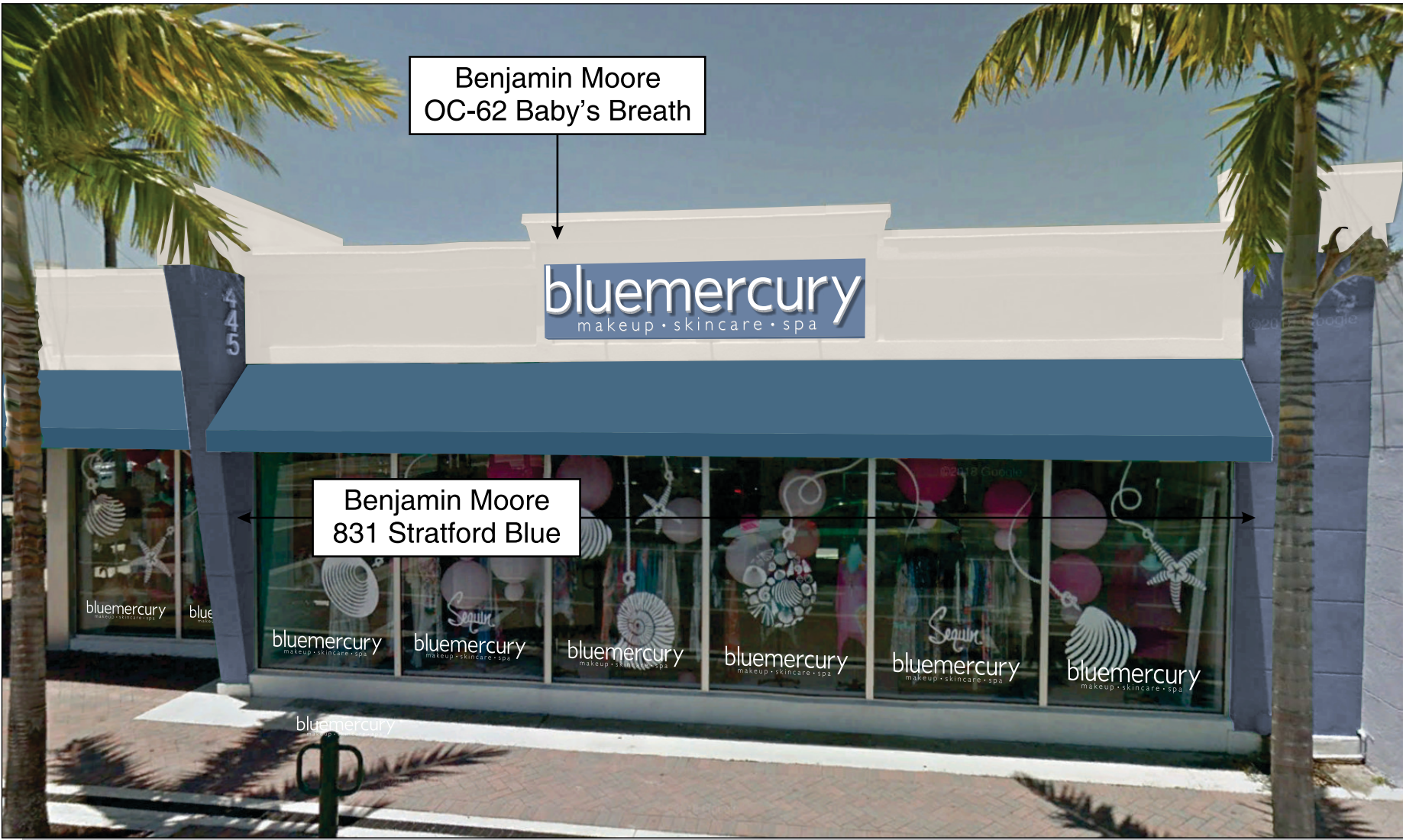

PROPOSED STOREFRONT

Storefront repainted with Benjamin Moore Exterior Grade Low Luster Finish
Awnings recovered with Sunbrella Sapphire Blue 4641

Proposed New Signage For: 		SALES REP: COLLEEN BEISSEL	<small>Customer must approve sketch prior to fabrication of sign. Customer is responsible for proofreading and checking copy for any and all spelling and grammatical errors. KSI will not be responsible for these errors. Note that colors shown on this drawing are only a representation. Actual colors may vary. If exact match is needed- please inform the salesperson. Please initial in box provided. Signed copy must be returned to KSI salesperson or mail or fax to office.</small> CUSTOMER'S APPROVAL DESIGN PROPERTY OF KERLEY SIGNS, INC. <small>Not to be reproduced or photocopied without the expressed written consent of Kerley Signs, Inc. The use of this document for bidding purposes to other companies or if the design is reproduced in any form without permission from Kerley Signs, Inc., the customer will be required to pay for this design.</small> Copyright© KERLEY SIGNS, INC. 2010
Location:		DATE: 10-5-2018	
COLORS USED:		SCALE: not to scale	
		FILE NAME: Del Ray Awnings	
		SKETCH# 00000	
		ARTIST: A Mehler	
<div><div>Proud Members Of:</div><div>7650 Preston Drive, Landover, Md. 20785 PH: (301) 773-6800 FAX: (301) 773-3465</div></div>			