

NEW FABRIC DOOR AWNING ON REAR BUILDING

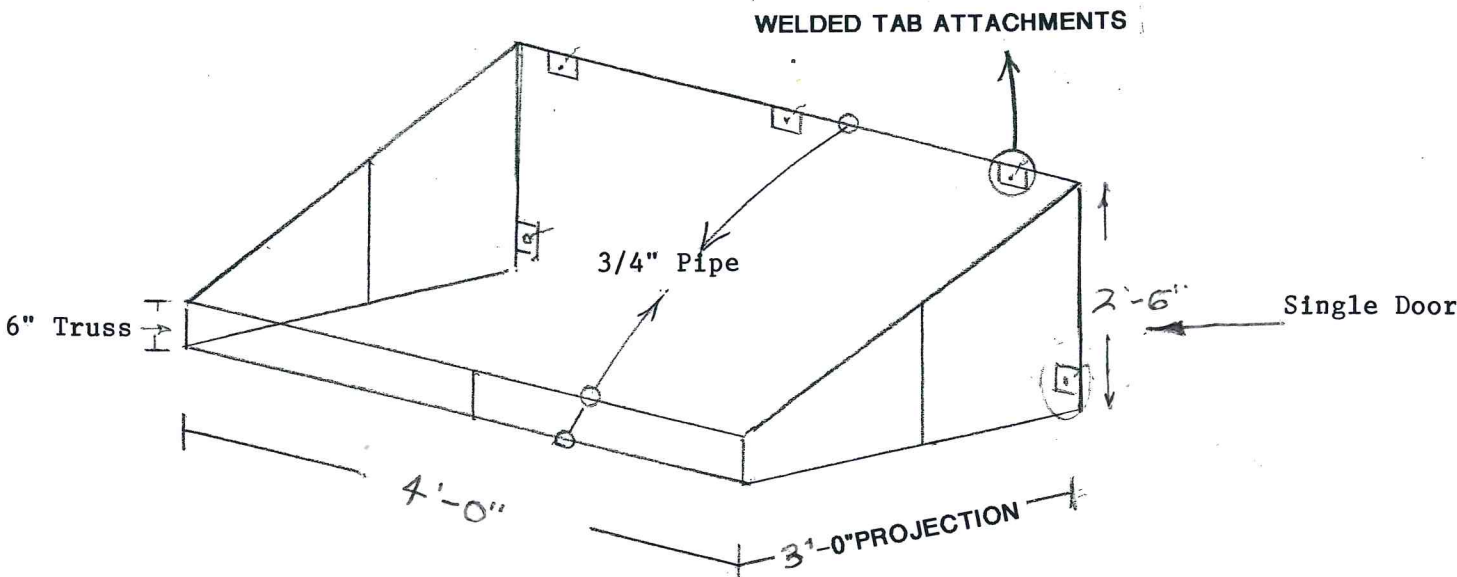
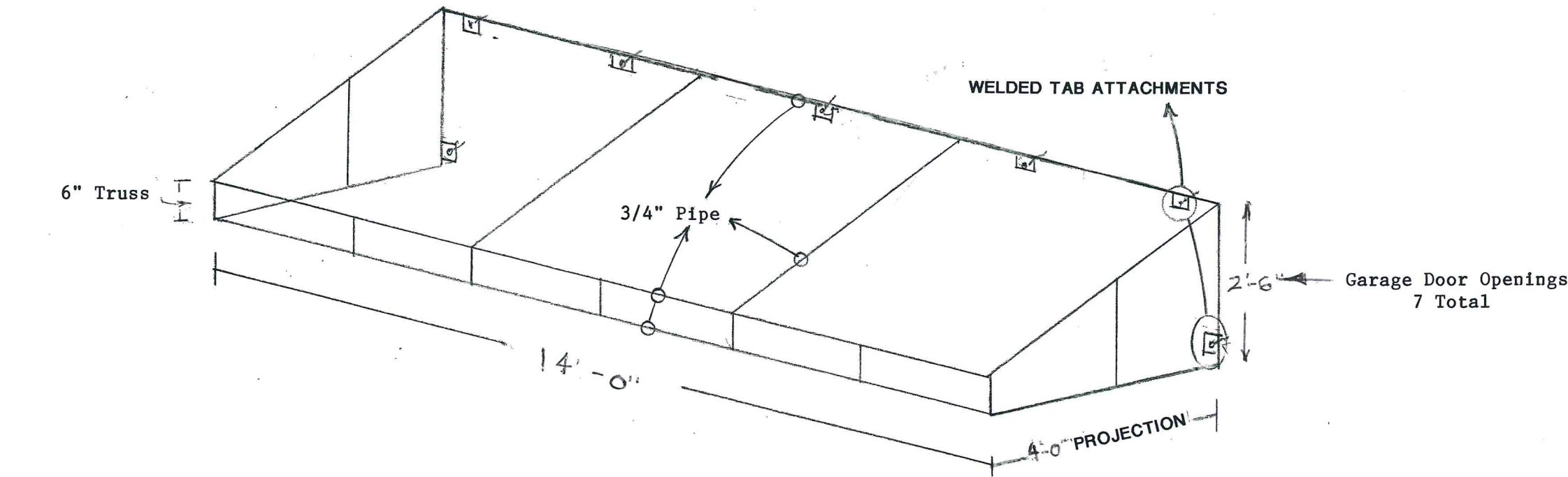

GENERAL NOTES:

1. ALL STRUCTURES HAVE BEEN DESIGNED IN ACCORDANCE WITH THE FLORIDA BUILDING CODE AND ASCE 7-05 (MRH=15', EXP='C', V=90MPH, I=0.77, MWFRS ROOF OVER OPEN STRUCTURE, CN=2.1). MAXIMUM DESIGN PRESSURE OF 20.6 PSF.
2. ALL PIPE SHALL BE ASA SCHEDULE 40 OR GATORSHIELD 14 GAGE GALVANIZED UNLESS NOTED OTHERWISE.
3. ALL WELDS SHALL COMPLY WITH A.W.S. CODE, CURRENT EDITION. ALL WELDS SHALL BE FULL LENGTH WITH 3/16" FILLET (U.N.O.), COVERED WITH ALUM PAINT.
4. FABRIC COVERING SHALL BE REMOVED WHEN SUSTAINED WINDS REACH 75mph (90mph 3-SECOND GUST). FABRIC COVERING SHALL BE EXTERIOR, NON-METALLIC, NON-CORROSIVE, & WATER RESISTANT. FABRIC SELECTION IS BEYOND THE SCOPE OF THIS CERTIFICATION.
5. FRAMES WITHOUT COVERING HAVE BEEN DESIGNED BY RATIONAL ANALYSIS TO WITHSTAND 150MPH 3-SECOND GUST WINDS IN EXPOSURES 'C'.
6. THE AWNING OWNER SHALL BE NOTIFIED OF THESE CONDITIONS BY THE PERMIT HOLDER. NO WARRANTY EXPRESSED OR IMPLIED, IS CONTAINED HEREIN.
7. THE EXISTING HOST STRUCTURE MUST BE CAPABLE OF SUPPORTING THE LOADED SYSTEM AS VERIFIED BY THE PERMIT HOLDER. NO WARRANTY, EITHER EXPRESSED OR IMPLIED, IS CONTAINED HEREIN.
8. ENGINEERING EXPRESS HAS NOT VISITED THIS JOBSITE. INFORMATION CONTAINED HEREIN IS BASED ON CONTRACTOR SUPPLIED DATA AND MEASUREMENTS. ENGINEERING EXPRESS SHALL NOT BE HELD RESPONSIBLE OR LIABLE IN ANY WAY FOR ERRONEOUS OR INACCURATE DATA OR MEASUREMENTS. DIMENSIONS ARE SHOWN TO ILLUSTRATE DESIGN FORCES AND OTHER DESIGN CRITERIA. THEY MAY VARY SLIGHTLY, BUT MUST REMAIN WITHIN THE LIMITATIONS SPECIFIED HEREIN. WORK SHALL BE FIELD VERIFIED BY OTHERS PRIOR TO CONSTRUCTION. ENGINEERING EXPRESS SHALL BE NOTIFIED AND GIVEN AN OPPORTUNITY TO RE-EVALUATE OUR WORK UPON DISCOVERY OF ANY INACCURATE INFORMATION PRIOR TO MODIFICATION OF EXISTING FIELD CONDITIONS AND FABRICATION AND INSTALLATION OF MATERIALS.
9. ENGINEER SEAL AFFIXED HERETO VALIDATES STRUCTURAL DESIGN AS SHOWN ONLY. USE OF THIS SPECIFICATION BY CONTRACTOR, et. al. INDEMNIFIES & SAVES HARMLESS THIS ENGINEER FOR ALL COST & DAMAGES INCLUDING LEGAL FEES & APPELLATE FEES RESULTING FROM MATERIAL FABRICATION, SYSTEM ERECTION, & CONSTRUCTION PRACTICES BEYOND THAT WHICH IS CALLED FOR BY LOCAL, STATE, & FEDERAL CODES & FROM DEVIATIONS OF THIS PLAN.
10. EXCEPT AS EXPRESSLY PROVIDED HEREIN, NO ADDITIONAL CERTIFICATIONS OR AFFIRMATIONS ARE INTENDED.

FRANK L. BENNARDO, P.E.
PE0046549



VALID FOR (1) JOB(S) ONLY
VALID ONLY WITH RAISED ENGINEER SEAL

ENGINEERING



160 SW 12th AVENUE, #106
DEERFIELD BEACH, FL 33442
PH: (954) 354-0660 FAX: (954) 354-0443
WWW.ENGEXP.COM
CERT OF AUTH #9885
A FRANK L. BENNARDO, P.E., INC. INNOVATION

DELRAY AWNING, INC.

80 NORTH CONGRESS AVENUE
DELRAY BEACH, FL 33445
PHONE: (561) 276-5381

Delray Tire & Auto
90 N. Congress Ave.
Delray Beach, FL 33445

REMARKS	DATE
INIT	FLB
ISSUE	

COPYRIGHT FRANK L. BENNARDO P.E.

06-DAW-

SCALE: 01

PAGE DESCRIPTION:

OF 0