

Volumes/SSA Projects/Active Projects/22-424 249 royal ct delay boh FI 33444 (Andrew Defilippis).pin



EXISTING CONDITIONS
SCALE: 1:6.32



EXISTING CONDITIONS
SCALE: 1:6.32



EXISTING CONDITIONS
SCALE: 1:6.32



1 BUILDING SECTION
SCALE: 1:1.09



2 BUILDING SECTION
SCALE: 1:5.35



3 BUILDING SECTION
SCALE: 1:5.35

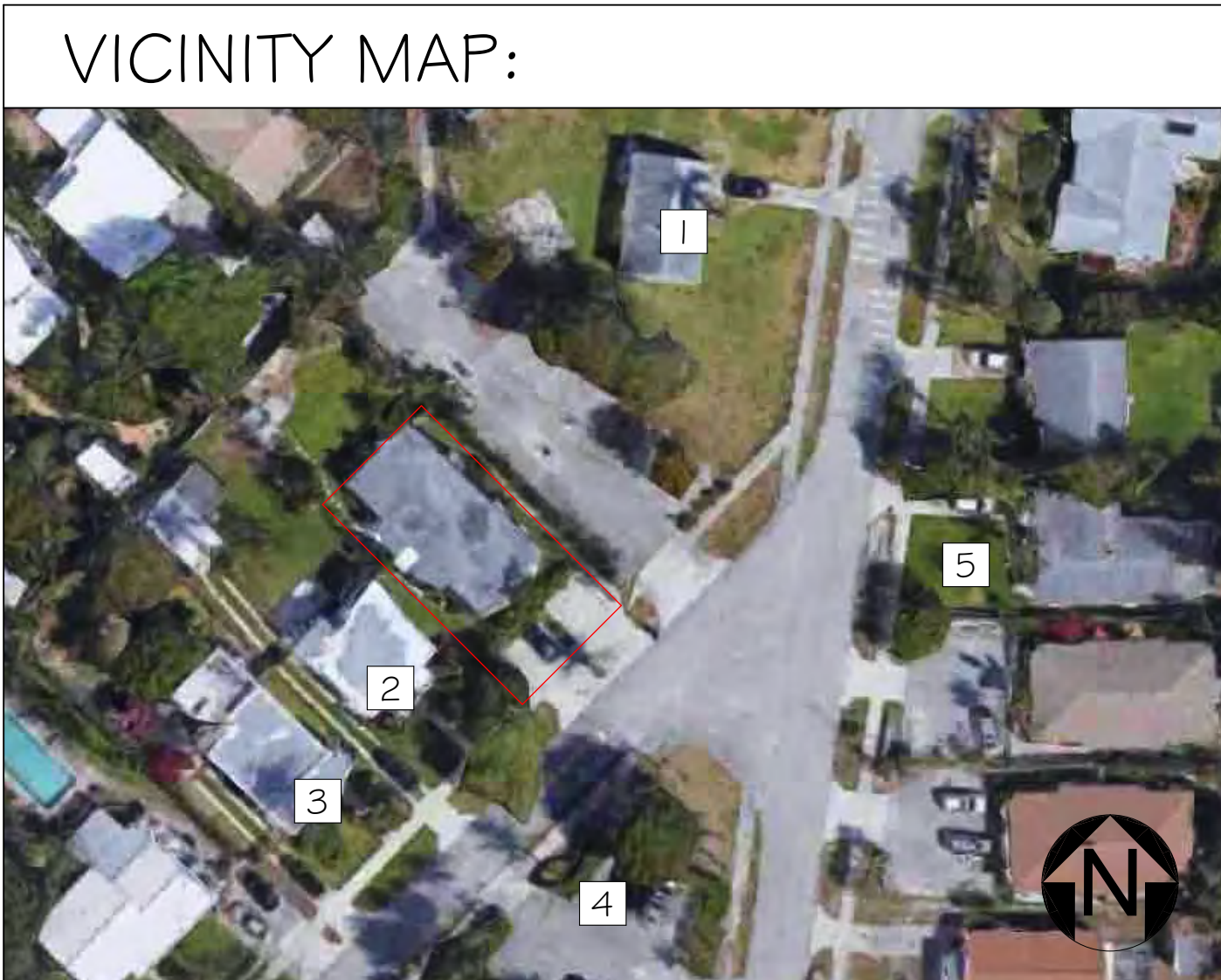

4 BUILDING SECTION
SCALE: 1:5.35



5 BUILDING SECTION
SCALE: 1:5.35



STEVE SIEBERT
ARCHITECTURE
466 N. FEDERAL HIGHWAY
BOYNTON BEACH, FL 33435
PH. 561.880.7804
Steve@stevesiebert.com
www.stevesiebert.com

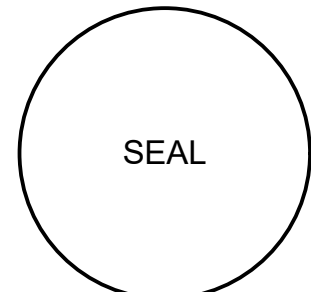

STEVEN W. SIEBERT
FLORIDA AR0017834
NEW JERSEY 21AIO1517500
TEXAS 26934

DEFILIPPIS' RESIDENCE
249 ROYAL CT.
DELRAY BEACH, FL. 33444

#Project Status

THE WRITTEN DIMENSIONS ON THESE DRAWINGS SHALL TAKE PRECEDENCE OVER SCALED DIMENSIONS. THE CONTRACTOR SHALL VERIFY AND BE RESPONSIBLE FOR ALL DIMENSIONS AND CONDITIONS ON THE JOB, AND THIS OFFICE MUST BE NOTIFIED OF ANY VARIATION FROM THE DIMENSIONS. COPYRIGHT STEVE SIEBERT ARCHITECTURE-UNAUTHORIZED REPRODUCTION OR ANY OTHER USE OF THIS DRAWING IS PROHIBITED.

PROJECT NO: 22-424
DATE: 03/29/22
DRAWN BY: J.C.
CHECKED BY: S.S.
REVISIONS:

EXISTING VIEWS & KEY
MAP

A4.2