

N FEDERAL HWY  
SPEED  
LIMIT  
**35**

N FEDERAL HWY RLC. ATLANTIC AVE - NE 1ST ST  
DELRAY BEACH, FL

Urban 5 Constructors



This Certifies that  
**ISAAC CROSS**

Has Completed a Florida Department of Transportation Approved  
Temporary Traffic Control (TTC) Advanced (Refresher) Course.

Date Expires: 05/22/2024  
Instructor: Jason Henley

Certificate # 62279  
FDOT Provider # 145

A Plus Training by Ron Henley, LLC  
Phone: 352-339-6553  
9001 SW 124 Street  
Archer, FL 32618  
aplustrainingbyronhenley.com  
rhenley8@cox.net



MOT SHALL COMPLY WITH THE FDOT DESIGN STANDARDS INDEX 102-600 SERIES & THE MUTCD  
FIELD CONDITIONS MAY VARY  
PLAN NOT TO SCALE

1. All signs shall be post mounted when work operations  
exceed one day except for:

- Road closure signs mounted in accordance with the  
vendor drawing for the Type III Barricade shown  
on the APL.
- Pedestrian advanced warning or pedestrian regulatory  
signs mounted on sign supports in accordance with  
the vendor drawing shown on the APL.
- Median barrier mounted signs per Index 700-013.



N FEDERAL HWY

SPEED  
LIMIT  
35

N FEDERAL HWY RLC. ATLANTIC AVE - NE 1ST ST  
DELRAY BEACH, FL

Urban 5 Constructors

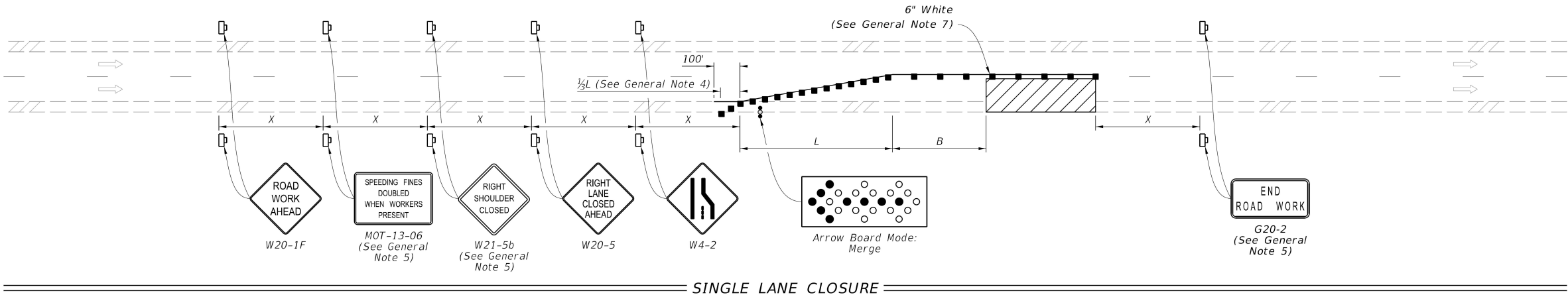

SYMBOLS:

- Work Area
- Channelizing Device (See Index 102-600)
- Work Zone Sign
- Lane Identification and Direction of Traffic
- Arrow Board

GENERAL NOTES:

- L = Taper Length  
B = Buffer Length  
X = Work Zone Sign Distance  
See Index 102-600 for "L", "B", "X", and channelizing device spacing values.
- On undivided highways the median signs as shown are to be omitted.
- On limited access facilities, omit "Shoulder Closed Ahead" signs (W21-5b) and associated work zone sign spacing distances.
- If the paved shoulder is less than 4' in width, omit the taper and channelizing devices from the paved shoulder.
- The "Speeding Fines Doubled When Workers Present" signs (MOT-13-06) and "End Road Work" signs (G20-2) and "Shoulder Closed Ahead" (W21-5b), along with associated work zone sign distances, may be omitted when the work zone will be in place for 24 hours or less. For Single Lane Closures, arrow boards and buffer (B) may also be omitted when the work zone will be in place for 60 minutes or less and the speed limit is 45 mph or less.
- Use inverted plan of the illustrations for work on left side of roadways.
- Temporary pavement markings may be omitted when the work zone is in place for 3 days or less.
- If the work encroaches on a marked bicycle lane or rideable shoulder, close the lane or shoulder in accordance with the Plans.

LAST REVISION	DESCRIPTION:	FDOT	FY 2021-22 STANDARD PLANS	MULTILANE ROADWAY, LANE CLOSURES	INDEX 102-613	SHEET 1 of 5
11/01/20						



This Certifies that  
**ISAAC CROSS**

Has Completed a Florida Department of Transportation Approved  
Temporary Traffic Control (TTC) Advanced (Refresher) Course.

Date Expires: 05/22/2024

Certificate # 62279

Instructor: Jason Henley

FDOT Provider # 145

A Plus Training by Ron Henley, LLC  
Phone: 352-339-6553  
9001 SW 124 Street  
Archer, FL 32618  
aplustrainingbyronhenley.com  
rhenley8@cox.net



N FEDERAL HWY RLC. ATLANTIC AVE - NE 1ST ST  
DELRAY BEACH, FL  
**Urban 5 Constructors**

- NOTES:**
- 1. Cover or deactivate pedestrian traffic signal display(s) controlling closed crosswalks.
  - 2. Place pedestrian LCDs across the full width of the closed sidewalk.
  - 3. For post mounted signs located near or adjacent to a sidewalk, maintain a minimum 7" clearance from the bottom of the sign panel to the surface of the sidewalk.
  - 4. "Sidewalk Closed" signs (R9-XX) may be mounted on pedestrian LCDs in accordance with the manufacturer's instructions.
  - 5. Omit the Advance Closure LCD if it blocks access to other pedestrian facilities (e.g., transit stops, residences, or business entrances).

- SYMBOLS:**
- Work Area
  - Work Zone Sign
  - Lane Identification and Direction of Traffic
  - Pedestrian Longitudinal Channelizing Device (LCD)

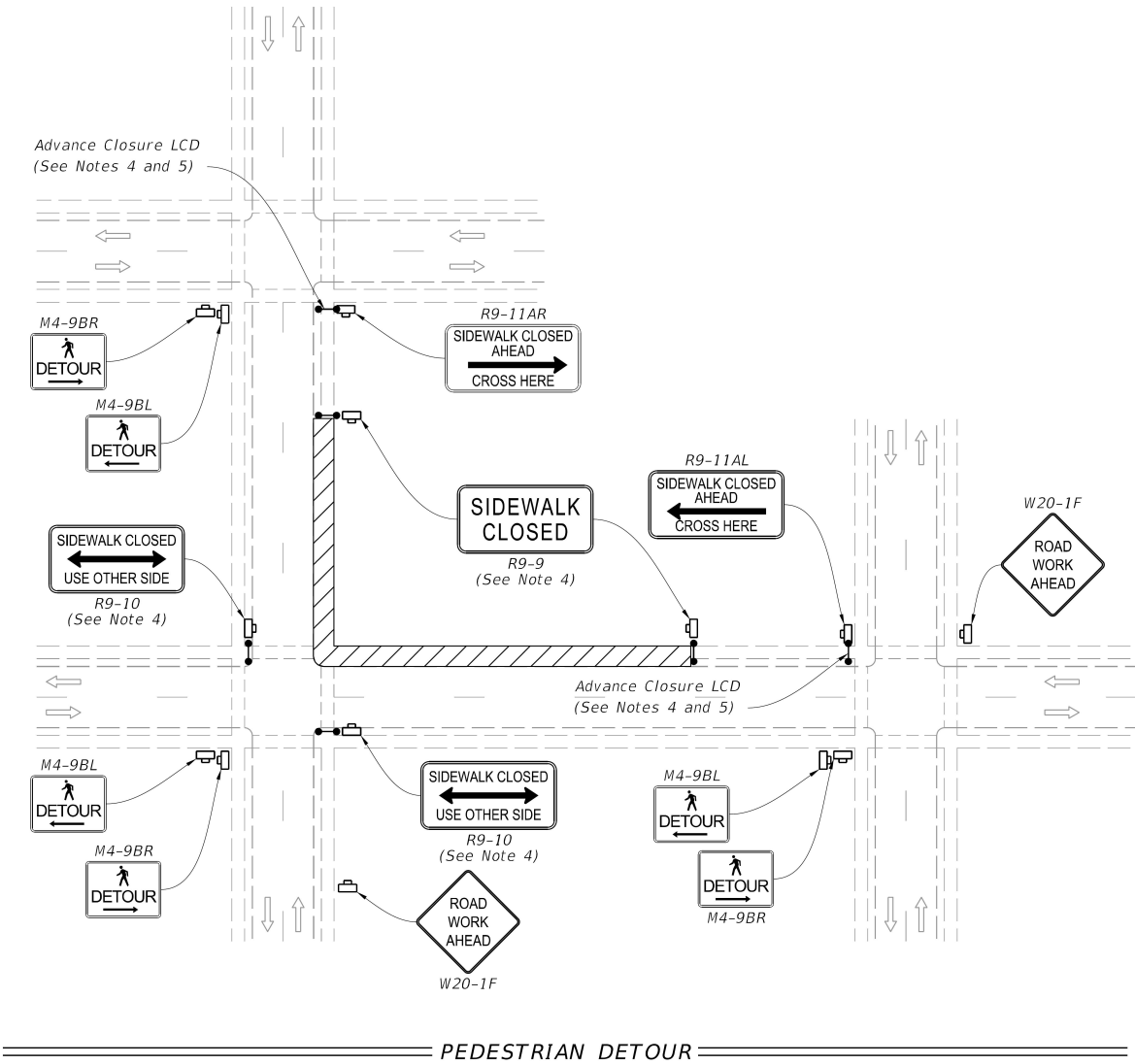

LAST REVISION	DESCRIPTION:	FDOT	FY 2021-22 STANDARD PLANS	SIDEWALK CLOSURE	INDEX	SHEET
11/01/20					102-660	1 of 2



This Certifies that  
**ISAAC CROSS**

Has Completed a Florida Department of Transportation Approved  
Temporary Traffic Control (TTC) Advanced (Refresher) Course.

Date Expires: 05/22/2024  
Instructor: Jason Henley

Certificate # 62279  
FDOT Provider # 145

A Plus Training by Ron Henley, LLC  
Phone: 352-339-6553  
9001 SW 124 Street  
Archer, FL 32618  
aplustrainingbyronhenley.com  
rhenley8@cox.net



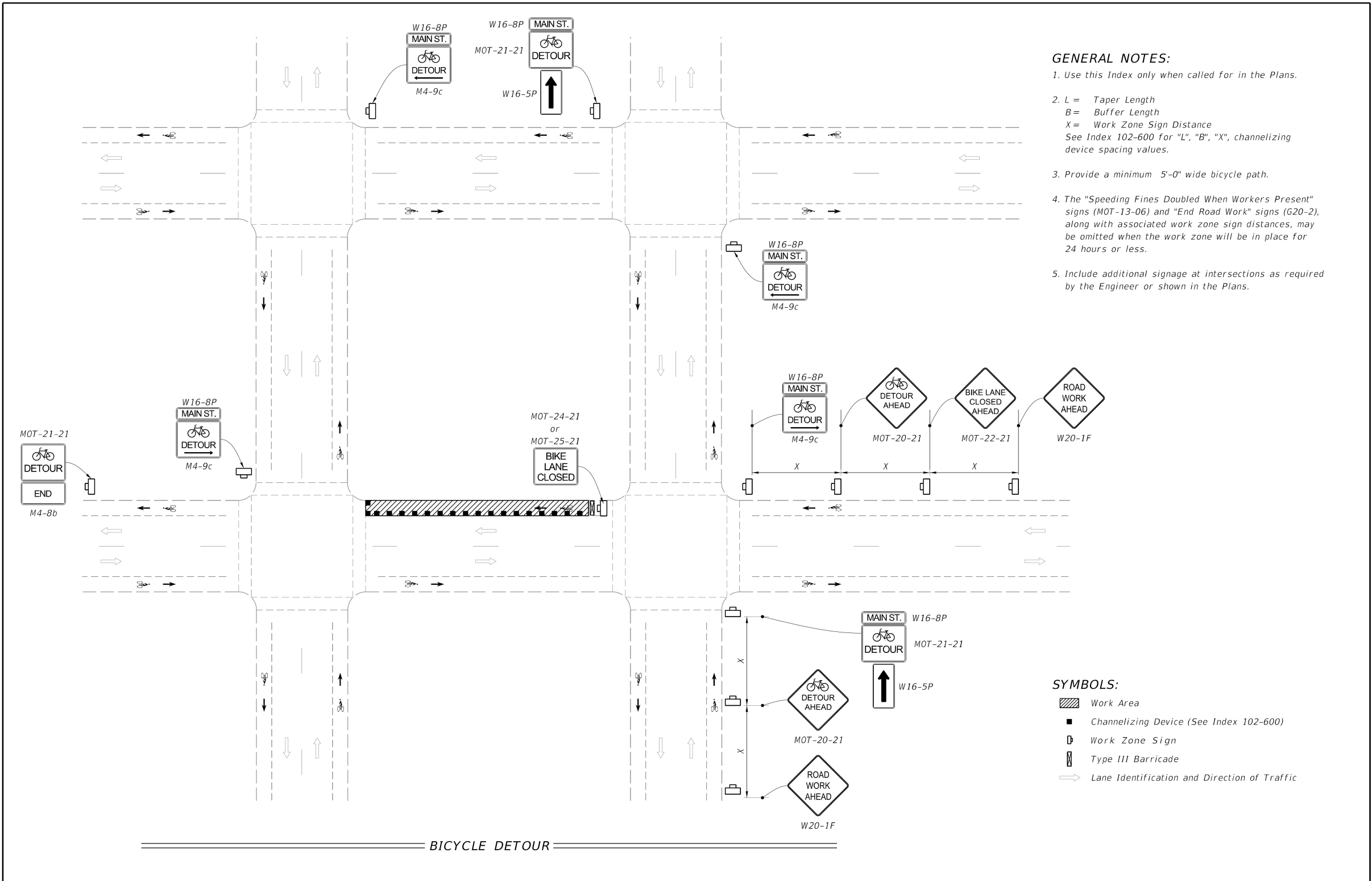

- GENERAL NOTES:**
1. Use this Index only when called for in the Plans.
  2. L = Taper Length  
B = Buffer Length  
X = Work Zone Sign Distance  
See Index 102-600 for "L", "B", "X", channelizing device spacing values.
  3. Provide a minimum 5'-0" wide bicycle path.
  4. The "Speeding Fines Doubled When Workers Present" signs (MOT-13-06) and "End Road Work" signs (G20-2), along with associated work zone sign distances, may be omitted when the work zone will be in place for 24 hours or less.
  5. Include additional signage at intersections as required by the Engineer or shown in the Plans.

- SYMBOLS:**
- Work Area
  - Channelizing Device (See Index 102-600)
  - Work Zone Sign
  - Type III Barricade
  - Lane Identification and Direction of Traffic

6/25/02 AM  
2/2020

**Bob's BARRICADES INC.**

This Certifies that  
**ISAAC CROSS**

Has Completed a Florida Department of Transportation Approved  
Temporary Traffic Control (TTC) Advanced (Refresher) Course.

Date Expires: 05/22/2024      Certificate # 62279  
Instructor: Jason Henley      FDOT Provider # 145

A Plus Training by Ron Henley, LLC  
Phone: 352-339-6553  
9001 SW 124 Street  
Archer, FL 32618  
aplustrainingbyronhenley.com  
rhenley8@cox.net

TRAINING BY RON HENLEY

LAST REVISION	REVISION	DESCRIPTION:	FDOT	FY 2021-22 STANDARD PLANS	BICYCLE LANE CLOSURES	INDEX 102-661	SHEET 1 of 2
11/01/20							

N FEDERAL HWY RLC. ATLANTIC AVE - NE 1ST ST  
DELRAY BEACH, FL  
**Urban 5 Constructors**