

EXHIBIT “A”



947 Clint Moore Road
Boca Raton, Florida 33487

SURVEYING & MAPPING
Certificate of Authorization No. LB7264

Tel: (561) 241-9988
Fax: (561) 241-5182

SKETCH AND LEGAL DESCRIPTION 2' ALLEY RIGHT-OF-WAY - (NOT A SURVEY)

LEGAL DESCRIPTION

THE WEST 2.00 FEET OF LOT 8 BLOCK 10, "OSCEOLA PARK", ACCORDING TO THE PLAT THEREOF AS RECORDED IN PLAT BOOK 3, PAGE 2, OF THE PUBLIC RECORDS OF PALM BEACH COUNTY, FLORIDA, BEING MORE PARTICULARLY DESCRIBED AS FOLLOW:

BEGINNING AT THE SOUTHWEST CORNER OF SAID LOT 8; THENCE NORTH 00°02'20" WEST, ALONG THE WEST LINE OF SAID LOT 8, A DISTANCE OF 50.50 FEET; THENCE NORTH 89°28'56" EAST, ALONG THE NORTH LINE OF SAID LOT 8, A DISTANCE OF 2.00 FEET; THENCE SOUTH 00°02'20" EAST, A DISTANCE OF 50.50 FEET; THENCE SOUTH 89°28'56" WEST, ALONG THE SOUTH LINE OF SAID LOT 8, A DISTANCE OF 2.00 FEET TO THE POINT OF BEGINNING.

SAID LANDS SITUATE IN THE CITY OF DELRAY BEACH, PALM BEACH COUNTY, FLORIDA AND CONTAINS 101 SQUARE FEET, MORE OR LESS.

NOTES

1. THIS DRAWING IS NOT VALID WITHOUT THE SIGNATURE AND THE ORIGINAL RAISED SEAL OF A FLORIDA LICENSED SURVEYOR AND MAPPER.
2. NO SEARCH OF THE PUBLIC RECORDS WAS PERFORMED OR REFERENCED IN THE PREPARATION OF THIS SKETCH AND DESCRIPTION.
3. BEARINGS SHOWN HEREON ARE BASED ON AN ASSUMED BEARING OF S00°02'20"E ON CENTERLINE OF SE 4TH AVE.

ABBREVIATIONS

Δ	=	DELTA (CENTRAL ANGLE)
D.E.	=	DRAINAGE EASEMENT
L	=	ARC LENGTH
L.M.E.	=	LAKE MAINTENANCE EASEMENT
MON.	=	MONUMENT
N/D	=	NAIL AND DISC
P.B.	=	PLAT BOOK
P.B.C.R.	=	PALM BEACH COUNTY RECORDS
PG.	=	PAGE
PROP.	=	PROPOSED
R	=	RADIUS
R/W	=	RIGHT-OF-WAY
U.E.	=	UTILITY EASEMENT

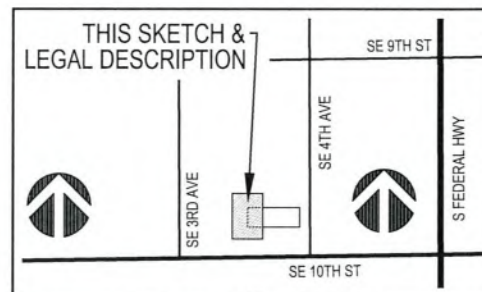

LOCATION MAP

NOT TO SCALE

SURVEYOR'S CERTIFICATION

I HEREBY CERTIFY THAT THE SKETCH AND DESCRIPTION SHOWN HEREON COMPLIES WITH STANDARDS OF PRACTICE AS CONTAINED IN CHAPTER 5J-17.051, FLORIDA ADMINISTRATIVE CODE, PURSUANT TO SECTION 472.027, FLORIDA STATUTES, AND THAT SAID SKETCH AND DESCRIPTION IS TRUE AND CORRECT TO THE BEST OF MY KNOWLEDGE AND BELIEF AS PREPARED UNDER MY DIRECTION.

JEFF S. HODAPP
SURVEYOR AND MAPPER
FLORIDA LICENSE NO. LS5111

PROJECT NAME: 932 SE 4TH AVE

DATE: 06/28/2022

JOB NO. 22132

DWG BY: AJR

CK'D BY: JSH

SHEET 1 OF 2

PERIMETER

947 Clint Moore Road
Boca Raton, Florida 33487

SURVEYING & MAPPING
Certificate of Authorization No. LB7264

Tel: (561) 241-9988
Fax: (561) 241-5182

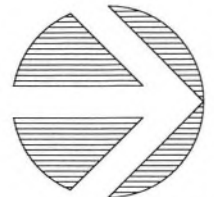
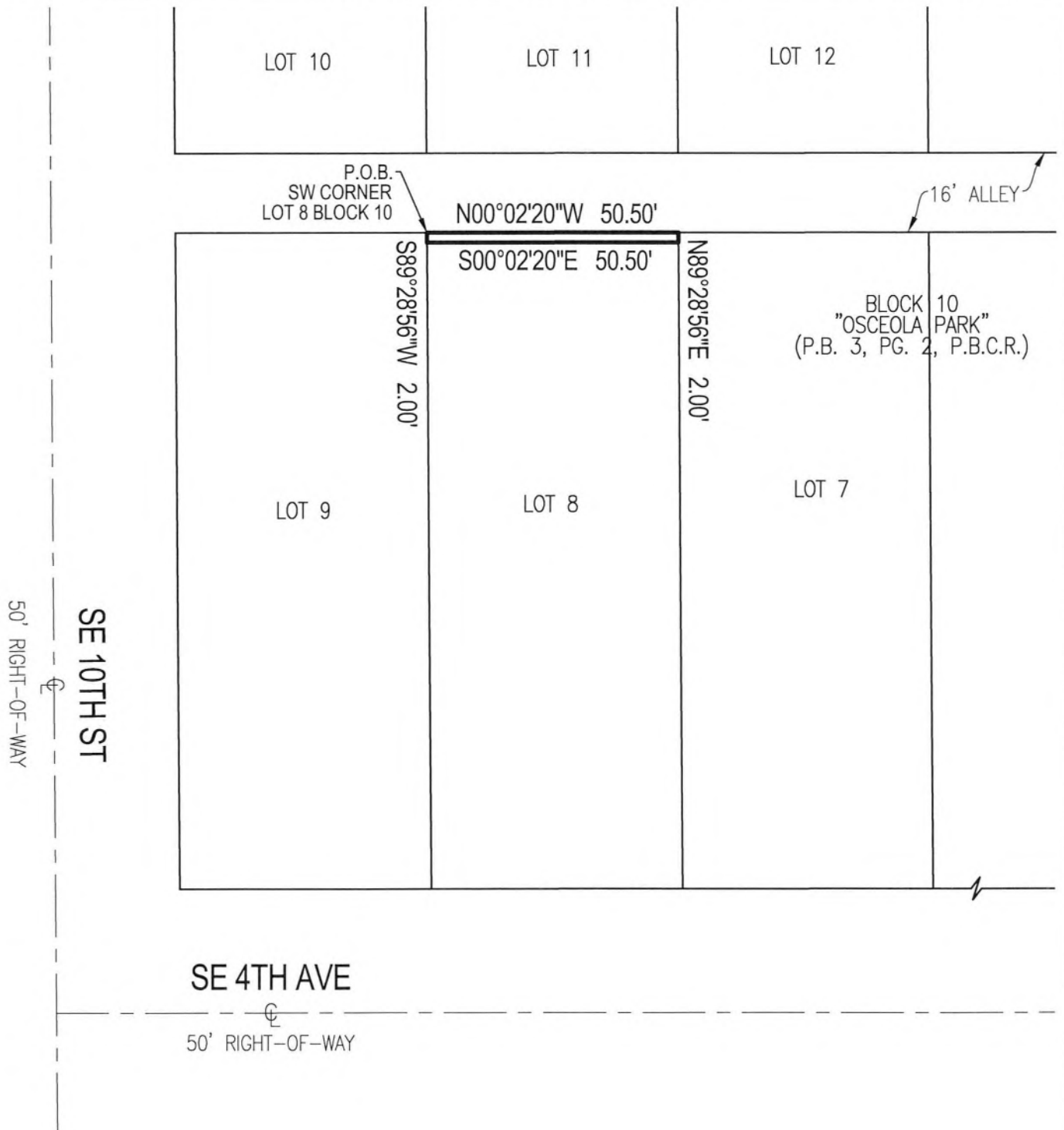

JOB NO. 22132	PROJECT NAME: 932 SE 4TH AVE	DWG BY: AJR	SCALE: 1" = 30'	
		CK'D BY: JSH	DATE: 06/28/2022	SHEET 2 OF 2