



This Certifies that
MATTHEW WINARSKI

Has Completed a Florida Department of Transportation Approved
Temporary Traffic Control (TTC) Advanced (Refresher) Course.

Date Expires: 02/10/2026 Certificate # 81739
Instructor: Juan Morales FDOT Provider # 37

ATSSA
Phone: 540-368-1701
15 Riverside Parkway Ste.100
Fredericksburg, VA,
www.atssa.com
jessica.scheyder@atssa.com



SAFER ROADS SAVE LIVES

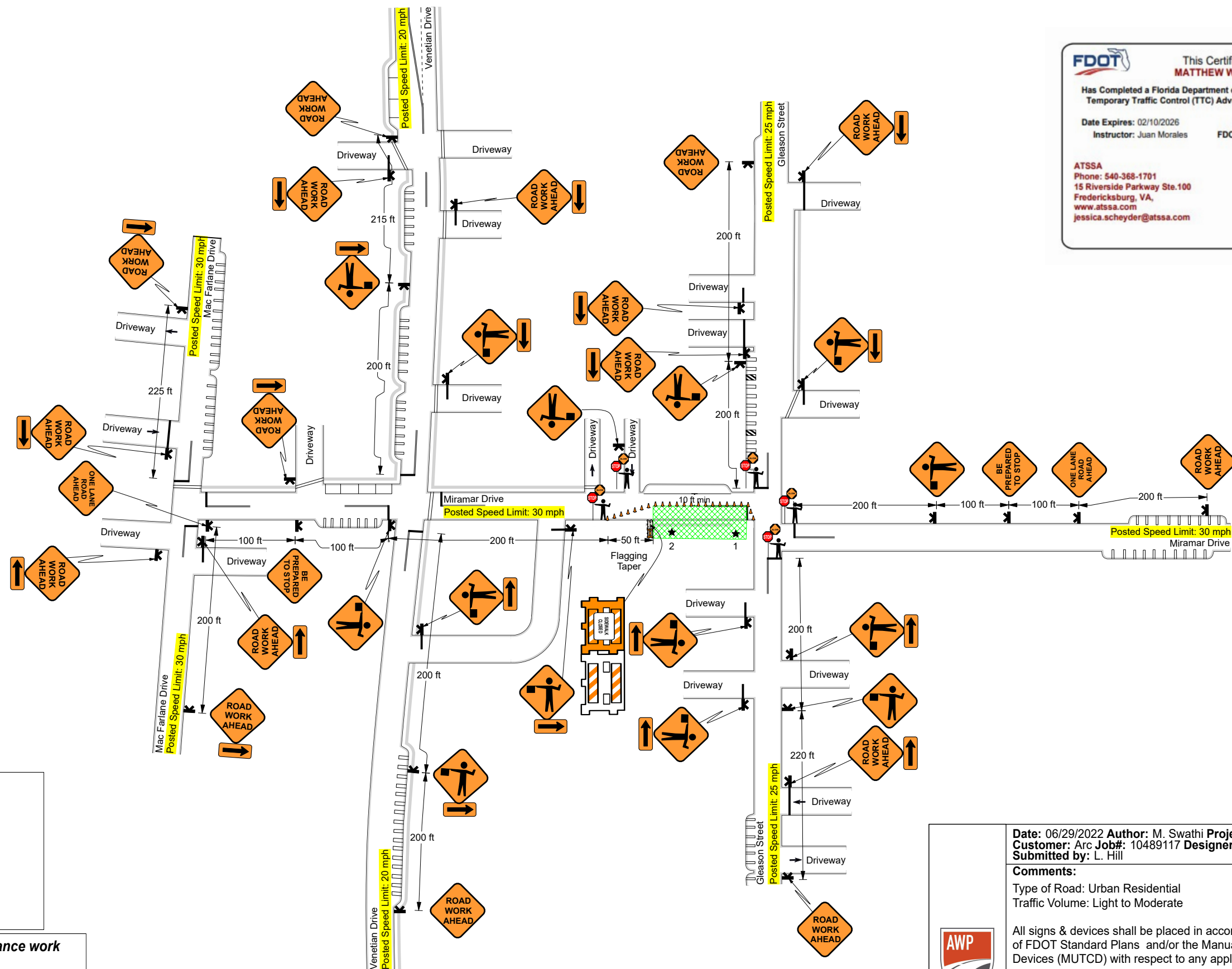

Permit # **FPL 22-201707**





Proposed Start Date: **7/25/22**

Proposed End Date: **7/29/22**

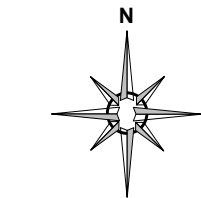
Proposed Start Time(s): **9am - 4pm**

Pole installation & over head maintenance work



Legend	
	ADA Pedestrian Barricade
	Cone
	Flagger
	Portable Sign Stand
	Work Area

Locations: 1 & 2

Notes:

- Buffer space eliminated to fit field conditions.
- Termination taper eliminated to fit field conditions.
- Sign spacing adjusted to fit field conditions.



Date: 06/29/2022 **Author:** M. Swathi **Project:** Miramar Drive - Delray Beach, FL
Customer: Arc **Job#:** 10489117 **Designer:** M. Winarski
Submitted by: L. Hill

Comments:
Type of Road: Urban Residential
Traffic Volume: Light to Moderate

All signs & devices shall be placed in accordance with the latest provisions of FDOT Standard Plans and/or the Manual on Uniform Traffic Control Devices (MUTCD) with respect to any applicable provisions from Delray Beach.

Access to residential and commercial driveways to be maintained at all times. If it is not possible to maintain access, then closures shall be coordinated with the property owner and/or user.

Sign placement is approximate and may be adjusted to accommodate field conditions.

PLANS ARE NOT TO SCALE

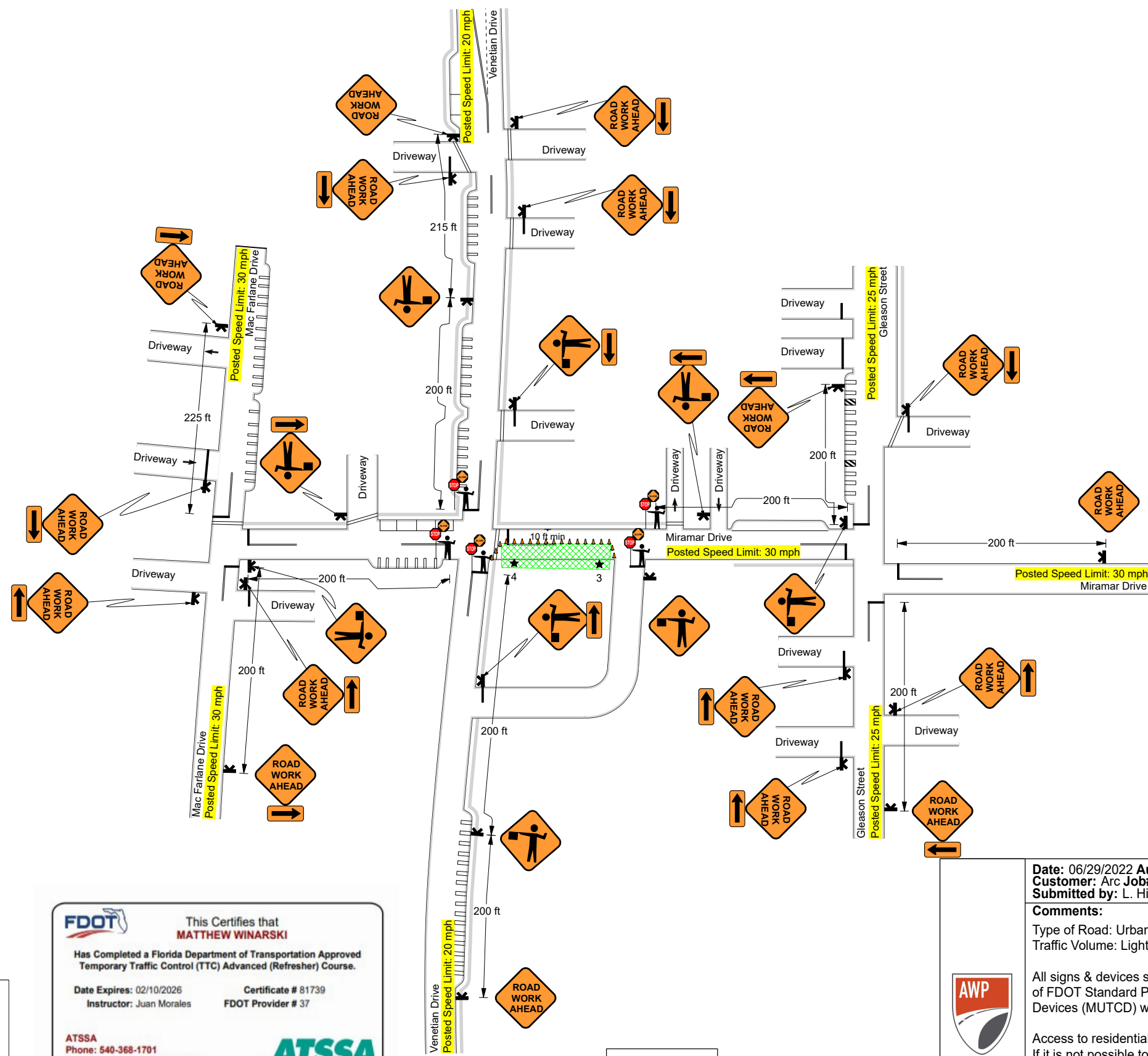

Permit # **FPL 22-201707**

Proposed Start Date: **8/1/22**

Proposed End Date: **8/5/22**

Proposed Start Time(s): **9am -4pm**

Pole installation & over head maintenance work



This Certifies that
MATTHEW WINARSKI

Has Completed a Florida Department of Transportation Approved
Temporary Traffic Control (TTC) Advanced (Refresher) Course.

Date Expires: 02/10/2026 Certificate # 81739
Instructor: Juan Morales FDOT Provider # 37

ATSSA
Phone: 540-368-1701
15 Riverside Parkway Ste.100
Fredericksburg, VA,
www.atssa.com
jessica.scheyder@atssa.com



SAFER ROADS SAVE LIVES

Locations: 3 & 4

- Notes:
- Buffer space eliminated to fit field conditions.
 - Flagging taper eliminated to fit field conditions.
 - Termination taper eliminated to fit field conditions.
 - Sign spacing adjusted to fit field conditions.



Date: 06/29/2022 **Author:** M. Swathi **Project:** Miramar Drive - Delray Beach, FL
Customer: Arc **Job#:** 10489117 **Designer:** M. Winarski
Submitted by: L. Hill

Comments:
Type of Road: Urban Residential
Traffic Volume: Light to Moderate

All signs & devices shall be placed in accordance with the latest provisions of FDOT Standard Plans and/or the Manual on Uniform Traffic Control Devices (MUTCD) with respect to any applicable provisions from Delray Beach.

Access to residential and commercial driveways to be maintained at all times. If it is not possible to maintain access, then closures shall be coordinated with the property owner and/or user.

Sign placement is approximate and may be adjusted to accommodate field conditions.

PLANS ARE NOT TO SCALE

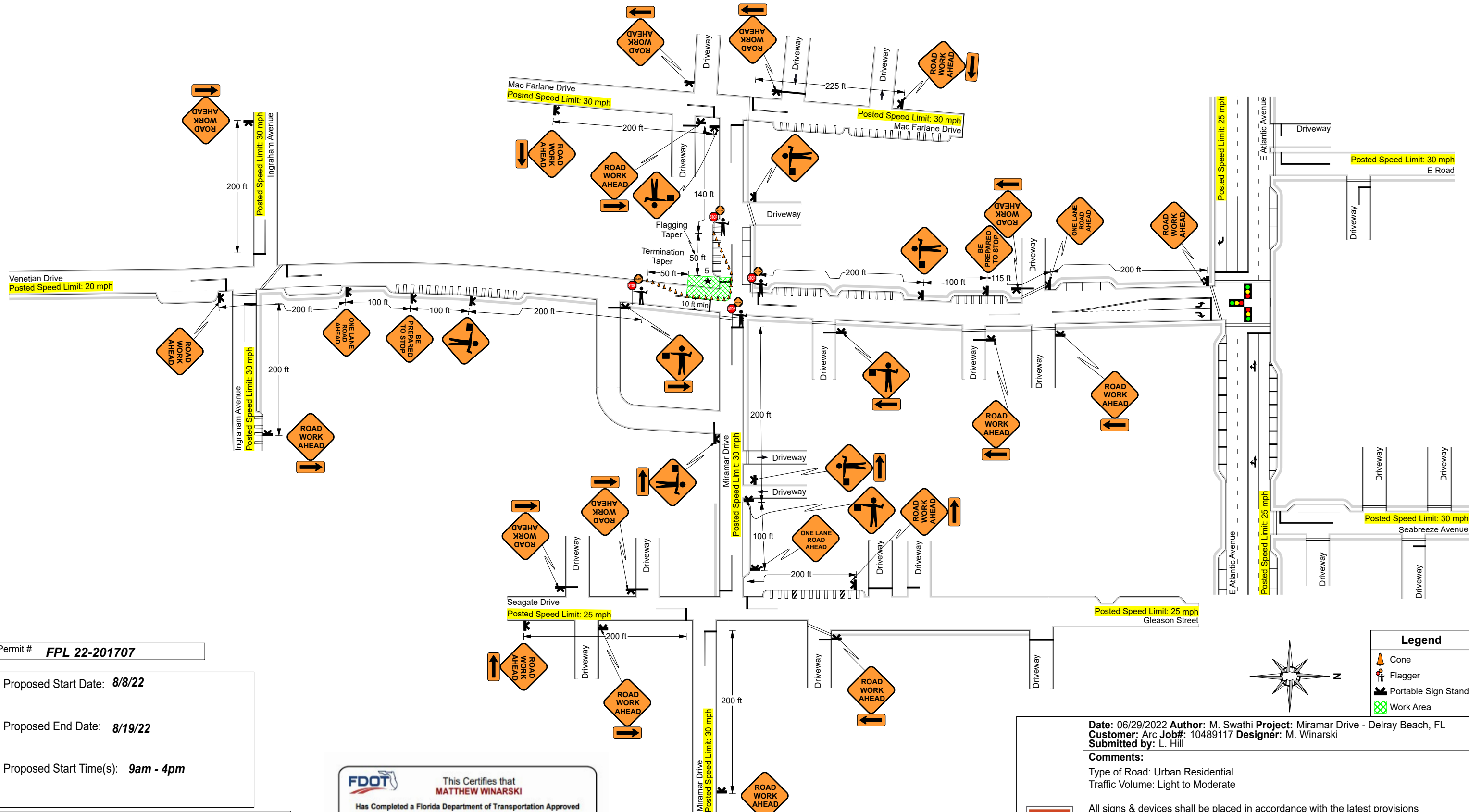

Permit # **FPL 22-201707**

Proposed Start Date: **8/8/22**

Proposed End Date: **8/19/22**

Proposed Start Time(s): **9am - 4pm**

Pole installation & over head maintenance work



This Certifies that
MATTHEW WINARSKI

Has Completed a Florida Department of Transportation Approved
Temporary Traffic Control (TTC) Advanced (Refresher) Course.





Date Expires: 02/10/2026 Certificate # 81739
Instructor: Juan Morales FDOT Provider # 37

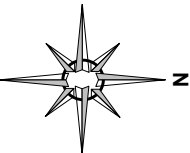

ATSSA
Phone: 540-368-1701
15 Riverside Parkway Ste.100
Fredericksburg, VA,
www.atssa.com
jessica.scheyder@atssa.com

SAFER ROADS SAVE LIVES



Legend	
	Cone
	Flagger
	Portable Sign Stand
	Work Area



Date: 06/29/2022 **Author:** M. Swathi **Project:** Miramar Drive - Delray Beach, FL
Customer: Arc **Job#:** 10489117 **Designer:** M. Winarski
Submitted by: L. Hill

Comments:
Type of Road: Urban Residential
Traffic Volume: Light to Moderate

All signs & devices shall be placed in accordance with the latest provisions of FDOT Standard Plans and/or the Manual on Uniform Traffic Control Devices (MUTCD) with respect to any applicable provisions from Delray Beach.

Access to residential and commercial driveways to be maintained at all times. If it is not possible to maintain access, then closures shall be coordinated with the property owner and/or user.

Sign placement is approximate and may be adjusted to accommodate field conditions.

PLANS ARE NOT TO SCALE

Sheet 3 of 14

Location: 5

Notes:
- Buffer space eliminated to fit field conditions.
- Sign spacing adjusted to fit field conditions.

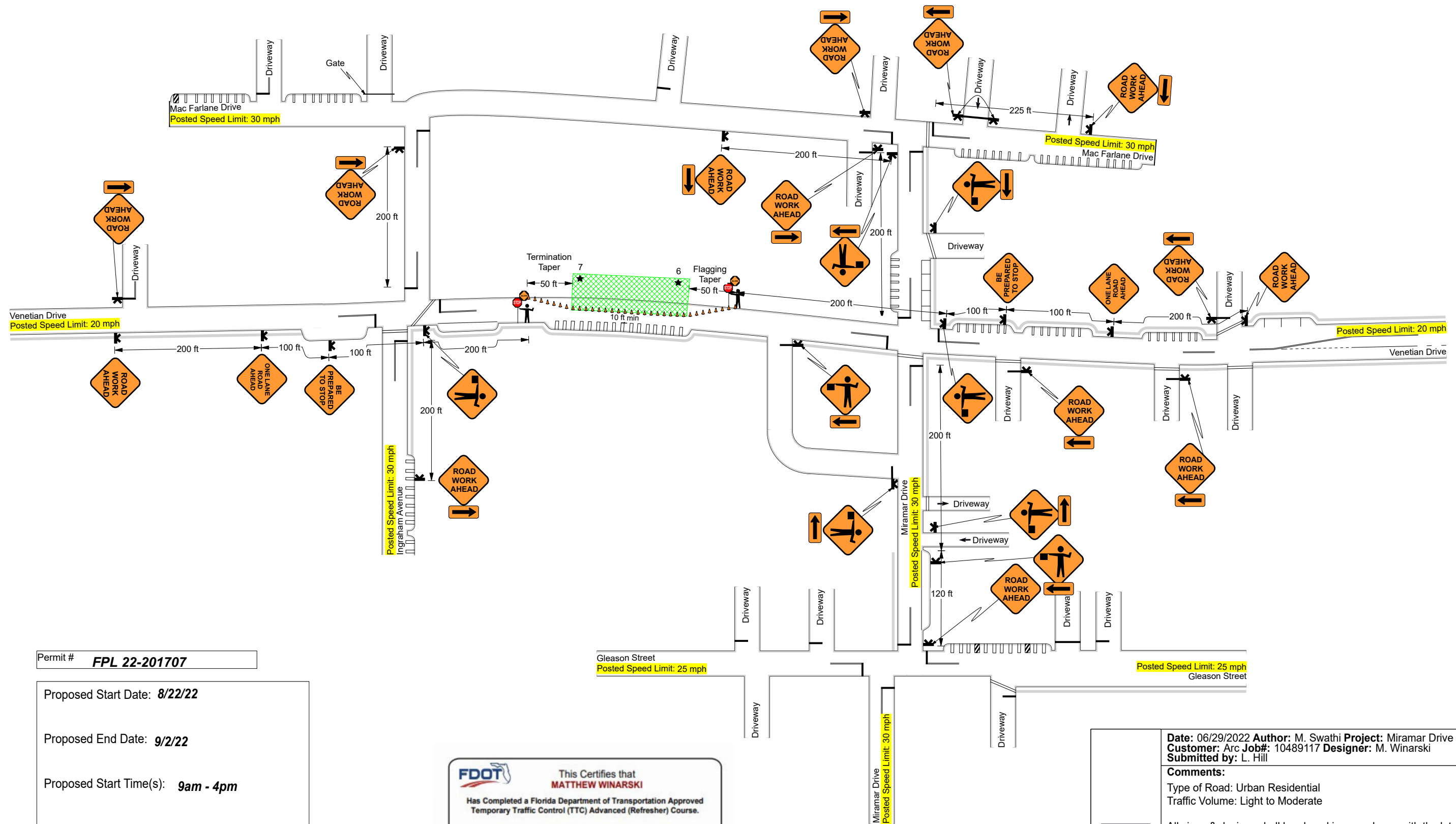

Permit # **FPL 22-201707**

Proposed Start Date: **8/22/22**

Proposed End Date: **9/2/22**

Proposed Start Time(s): **9am - 4pm**

Pole installation & over head maintenance work



Locations: 6 & 7

Notes:
 - Buffer space eliminated to fit field conditions.
 - Sign spacing adjusted to fit field conditions.

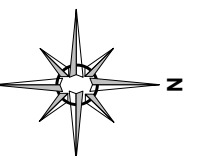

Legend	
	Cone
	Flagger
	Portable Sign Stand
	Work Area

Date: 06/29/2022 **Author:** M. Swathi **Project:** Miramar Drive - Delray Beach, FL
Customer: Arc **Job#:** 10489117 **Designer:** M. Winarski
Submitted by: L. Hill

Comments:
 Type of Road: Urban Residential
 Traffic Volume: Light to Moderate

All signs & devices shall be placed in accordance with the latest provisions of FDOT Standard Plans and/or the Manual on Uniform Traffic Control Devices (MUTCD) with respect to any applicable provisions from Delray Beach.

Access to residential and commercial driveways to be maintained at all times. If it is not possible to maintain access, then closures shall be coordinated with the property owner and/or user.

Sign placement is approximate and may be adjusted to accommodate field conditions.

PLANS ARE NOT TO SCALE

Sheet 4 of 14

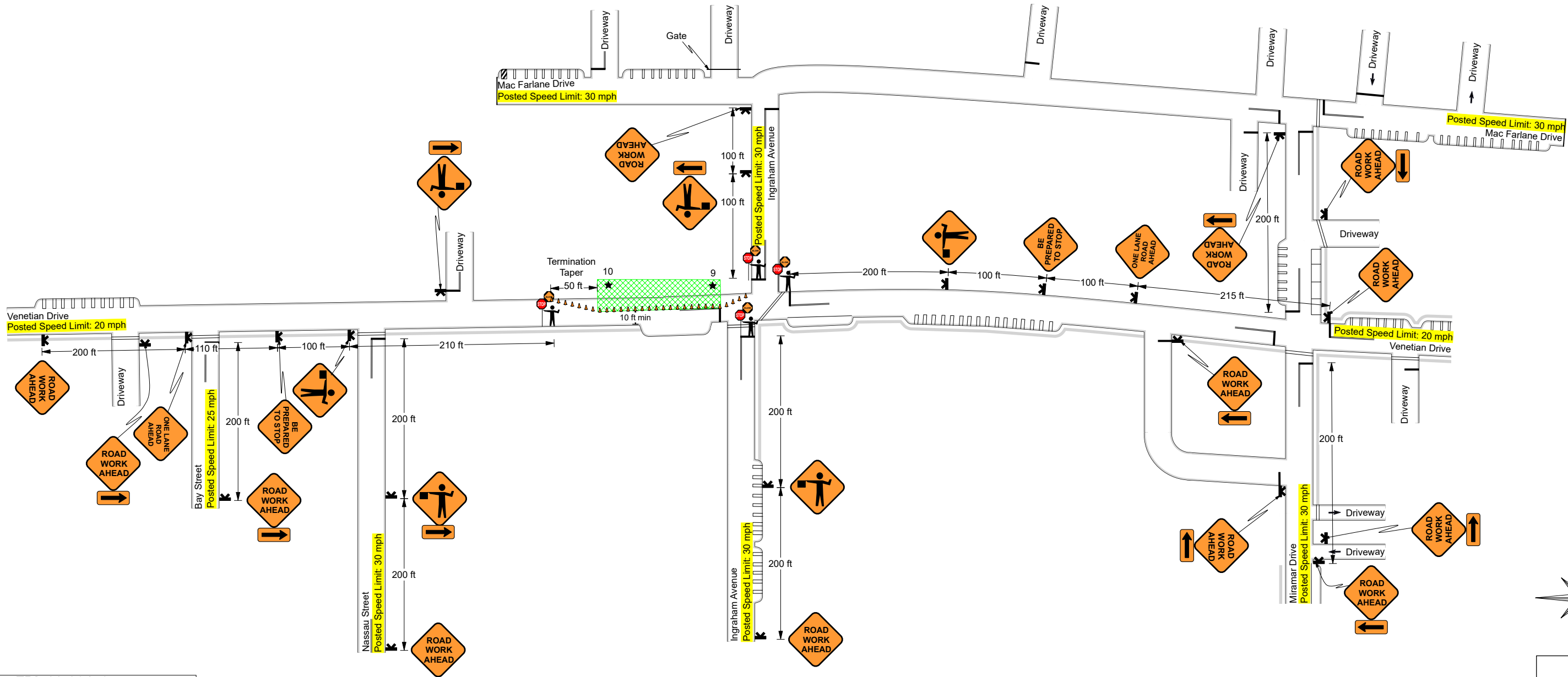

Permit # **FPL 22-201707**

Proposed Start Date: **9/6/22**

Proposed End Date: **9/16/22**

Proposed Start Time(s): **9am - 4pm**

Pole installation & over head maintenance work



Locations: 9 & 10

Notes:

- Buffer space eliminated to fit field conditions.
- Flagging taper eliminated to fit field conditions.
- Sign spacing adjusted to fit field conditions.

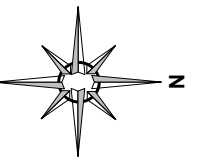

Legend

- Cone
- Flagger
- Portable Sign Stand
- Work Area

Date: 06/29/2022 **Author:** M. Swathi **Project:** Miramar Drive - Delray Beach, FL
Customer: Arc **Job#:** 10489117 **Designer:** M. Winarski
Submitted by: L. Hill

Comments:

Type of Road: Urban Residential
Traffic Volume: Light to Moderate

All signs & devices shall be placed in accordance with the latest provisions of FDOT Standard Plans and/or the Manual on Uniform Traffic Control Devices (MUTCD) with respect to any applicable provisions from Delray Beach.

Access to residential and commercial driveways to be maintained at all times. If it is not possible to maintain access, then closures shall be coordinated with the property owner and/or user.

Sign placement is approximate and may be adjusted to accommodate field conditions.

PLANS ARE NOT TO SCALE

Sheet 5 of 14

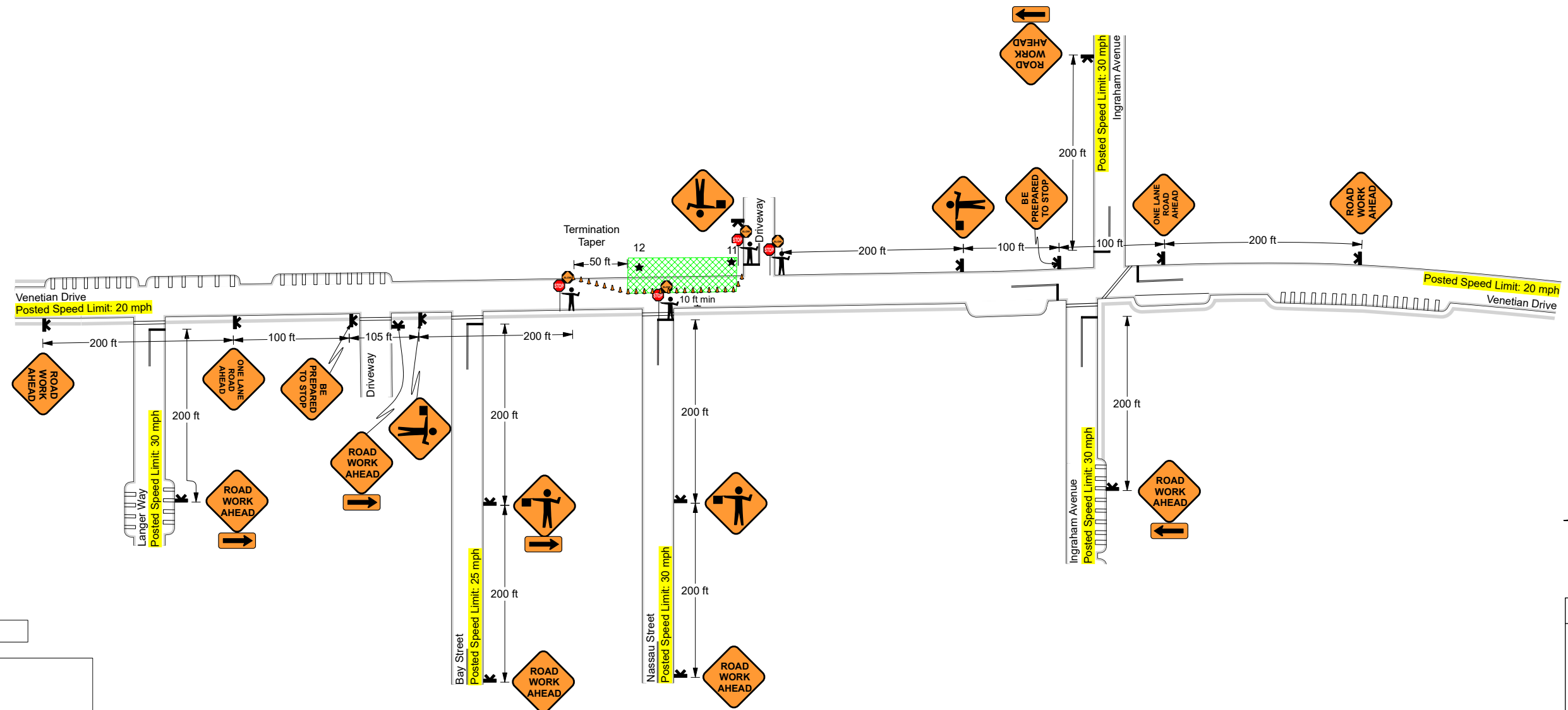

Permit # **FPL 22-201707**

Proposed Start Date: **9/19/22**

Proposed End Date: **9/30/22**

Proposed Start Time(s): **9am - 4pm**

Pole installation & over head maintenance work



Locations: 11 & 12

Notes:
- Buffer space eliminated to fit field conditions.
- Flagging taper eliminated to fit field conditions.
- Sign spacing adjusted to fit field conditions.

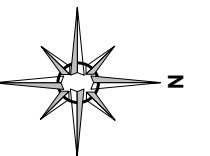

Legend	
	Cone
	Flagger
	Portable Sign Stand
	Work Area

Date: 06/29/2022 **Author:** M. Swathi **Project:** Miramar Drive - Delray Beach, FL
Customer: Arc **Job#:** 10489117 **Designer:** M. Winarski
Submitted by: L. Hill

Comments:

Type of Road: Urban Residential
Traffic Volume: Light to Moderate

All signs & devices shall be placed in accordance with the latest provisions of FDOT Standard Plans and/or the Manual on Uniform Traffic Control Devices (MUTCD) with respect to any applicable provisions from Delray Beach.

Access to residential and commercial driveways to be maintained at all times. If it is not possible to maintain access, then closures shall be coordinated with the property owner and/or user.

Sign placement is approximate and may be adjusted to accommodate field conditions.

PLANS ARE NOT TO SCALE

Sheet 6 of 14

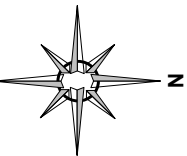
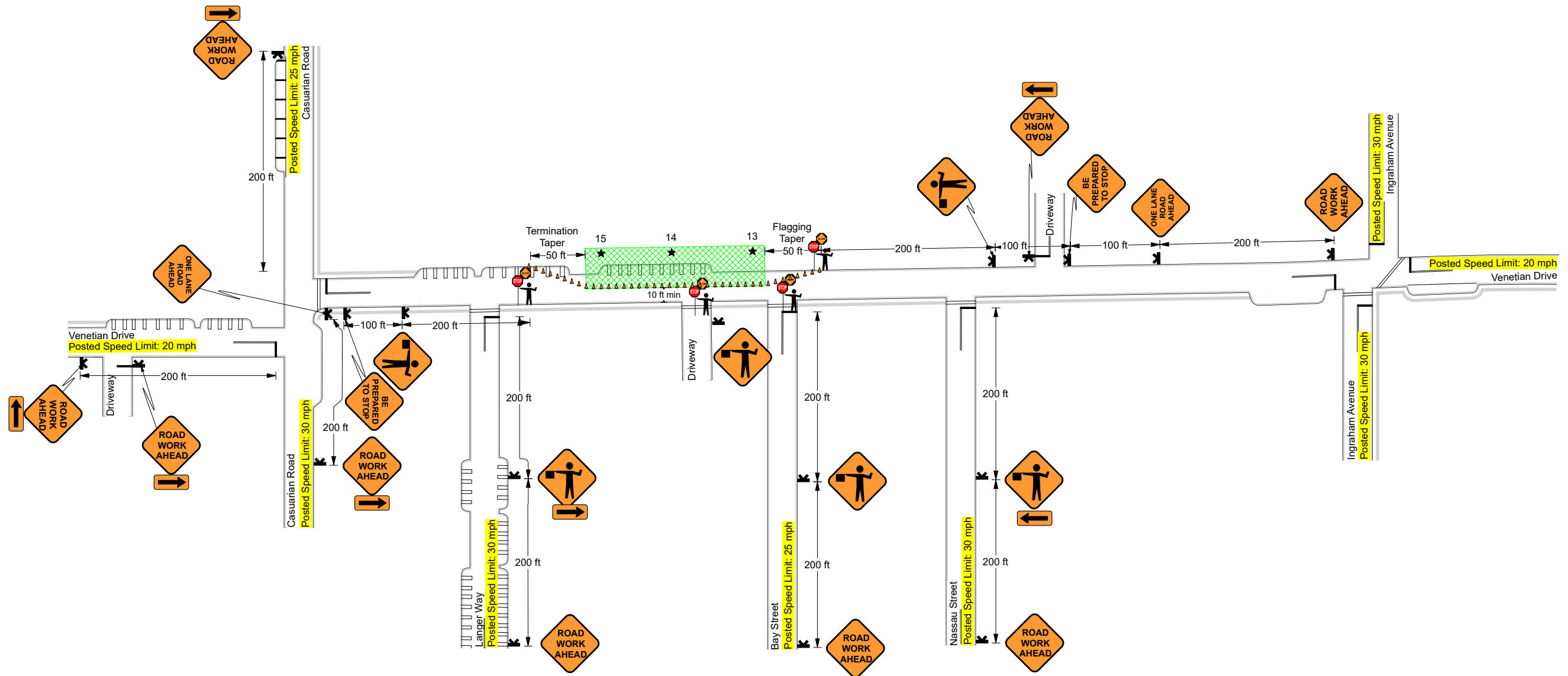

Permit # **FPL 22-201707**

Proposed Start Date: **10/3/22**

Proposed End Date: **10/7/22**

Proposed Start Time(s): **9am - 4pm**

Pole installation & over head maintenance work



This Certifies that
MATTHEW WINARSKI

Has Completed a Florida Department of Transportation Approved
Temporary Traffic Control (TTC) Advanced (Refresher) Course.

Date Expires: 02/10/2026
Instructor: Juan Morales





Certificate # 81739
FDOT Provider # 37



ATSSA
Phone: 540-368-1701
15 Riverside Parkway Ste.100
Fredericksburg, VA
www.atssa.com
jessica.scheyder@atssa.com

Locations: 13, 14 & 15

Notes:
- Buffer space eliminated to fit field conditions.
- Sign spacing adjusted to fit field conditions.

Legend
 Cone
 Flagger
 Portable Sign Stand
 Work Area



Date: 06/29/2022 **Author:** M. Swathi **Project:** Miramar Drive - Delray Beach, FL
Customer: Arc **Job#:** 10489117 **Designer:** M. Winarski
Submitted by: L. Hill

Comments:
Type of Road: Urban Residential
Traffic Volume: Light to Moderate

All signs & devices shall be placed in accordance with the latest provisions of FDOT Standard Plans and/or the Manual on Uniform Traffic Control Devices (MUTCD) with respect to any applicable provisions from Delray Beach.

Access to residential and commercial driveways to be maintained at all times. If it is not possible to maintain access, then closures shall be coordinated with the property owner and/or user.

Sign placement is approximate and may be adjusted to accommodate field conditions.

PLANS ARE NOT TO SCALE

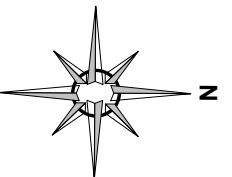
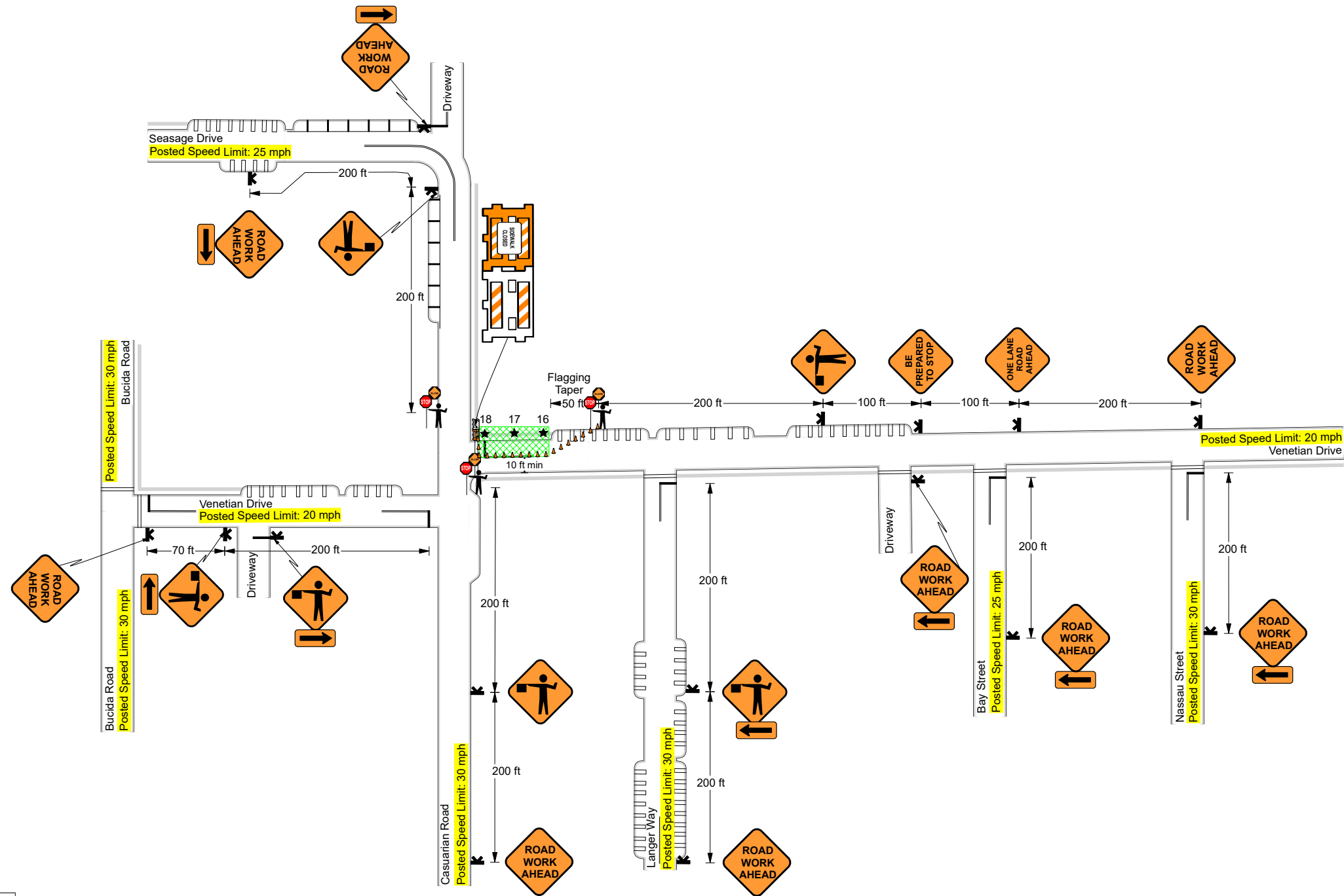

Legend

- ADA Pedestrian Barricade
- Cone
- Flagger
- Portable Sign Stand
- Work Area

Permit # **FPL 22-201707**

Proposed Start Date: **10/10/22**

Proposed End Date: **10/14/22**

Proposed Start Time(s): **9am - 4pm**

Pole installation & over head maintenance work



Locations: 16, 17 & 18

Notes:

- Buffer space eliminated to fit field conditions.
- Termination taper eliminated to fit field conditions.
- Sign spacing adjusted to fit field conditions.



Date: 06/29/2022 **Author:** M. Swathi **Project:** Miramar Drive - Delray Beach, FL
Customer: Arc **Job#:** 10489117 **Designer:** M. Winarski
Submitted by: L. Hill

Comments:

Type of Road: Urban Residential
Traffic Volume: Light to Moderate

All signs & devices shall be placed in accordance with the latest provisions of FDOT Standard Plans and/or the Manual on Uniform Traffic Control Devices (MUTCD) with respect to any applicable provisions from Delray Beach.

Access to residential and commercial driveways to be maintained at all times. If it is not possible to maintain access, then closures shall be coordinated with the property owner and/or user.

Sign placement is approximate and may be adjusted to accommodate field conditions.

PLANS ARE NOT TO SCALE

Sheet 8 of 14

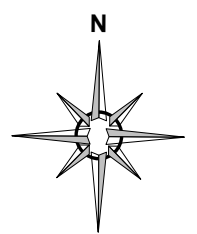
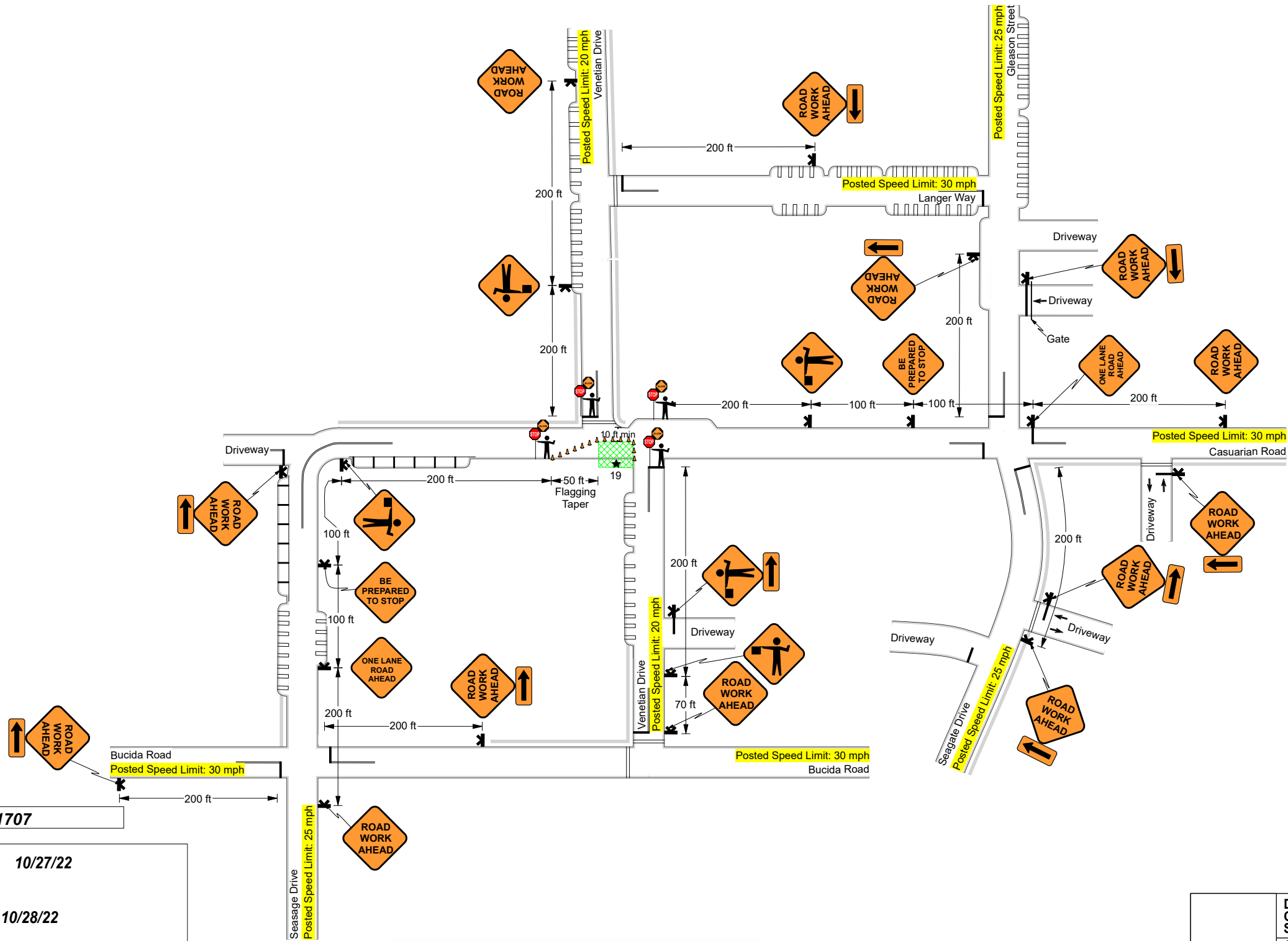

Legend	
	Cone
	Flagger
	Portable Sign Stand
	Work Area

Permit # **FPL 22-201707**

Proposed Start Date: **10/27/22**

Proposed End Date: **10/28/22**

Proposed Start Time(s): **9am - 4pm**

Pole installation & over head maintenance work



This Certifies that
MATTHEW WINARSKI

Has Completed a Florida Department of Transportation Approved
Temporary Traffic Control (TTC) Advanced (Refresher) Course.

Date Expires: 02/10/2026 Certificate # 81739
Instructor: Juan Morales FDOT Provider # 37

ATSSA
Phone: 540-368-1701
15 Riverside Parkway Ste.100
Fredericksburg, VA,
www.atssa.com
jessica.scheyder@atssa.com



SAFER ROADS SAVE LIVES

Location: 19

Notes:

- Buffer space eliminated to fit field conditions.
- Termination taper eliminated to fit field conditions.
- Sign spacing adjusted to fit field conditions.

	<p>Date: 06/29/2022 Author: M. Swathi Project: Miramar Drive - Delray Beach, FL Customer: Arc Job#: 10489117 Designer: M. Winarski Submitted by: L. Hill</p>
	<p>Comments:</p> <p>Type of Road: Urban Residential Traffic Volume: Light to Moderate</p> <p>All signs & devices shall be placed in accordance with the latest provisions of FDOT Standard Plans and/or the Manual on Uniform Traffic Control Devices (MUTCD) with respect to any applicable provisions from Delray Beach.</p> <p>Access to residential and commercial driveways to be maintained at all times. If it is not possible to maintain access, then closures shall be coordinated with the property owner and/or user.</p> <p>Sign placement is approximate and may be adjusted to accommodate field conditions.</p>
	<p>PLANS ARE NOT TO SCALE</p> <p>Sheet 9 of 14</p>

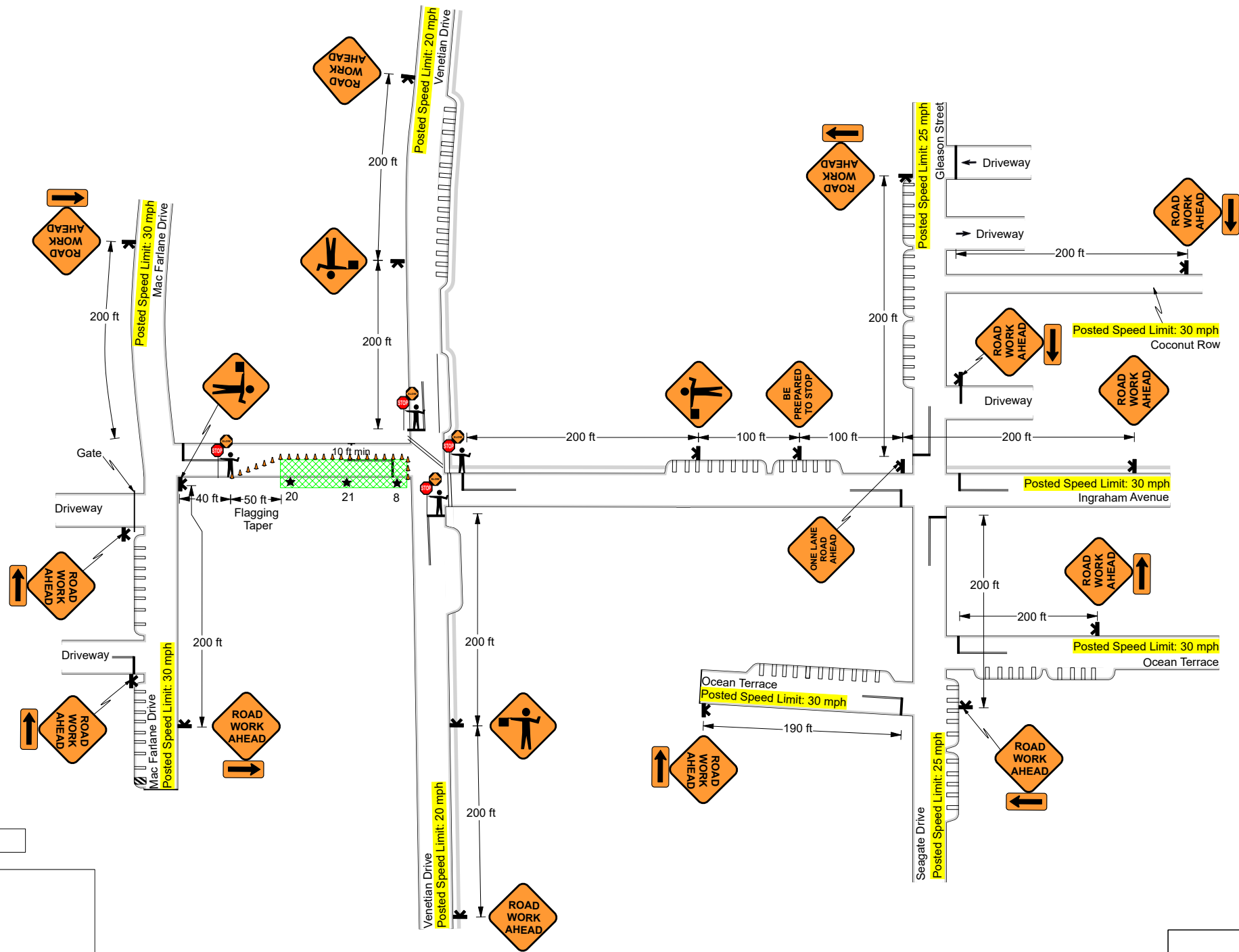

Permit # **FPL 22-201707**

Proposed Start Date: **11/1/22**

Proposed End Date: **11/4/22**

Proposed Start Time(s): **9am - 4pm**

Pole installation & over head maintenance work

This Certifies that
MATTHEW WINARSKI

Has Completed a Florida Department of Transportation Approved
Temporary Traffic Control (TTC) Advanced (Refresher) Course.

Date Expires: 02/10/2026 Certificate # 81739
Instructor: Juan Morales FDOT Provider # 37

ATSSA
Phone: 540-368-1701
15 Riverside Parkway Ste.100
Fredericksburg, VA,
www.atssa.com
jessica.scheyder@atssa.com

SAFER ROADS SAVE LIVES

- Locations: 8, 20 & 21
- Notes:
- Buffer space eliminated to fit field conditions.
 - Termination taper eliminated to fit field conditions.
 - Sign spacing adjusted to fit field conditions.

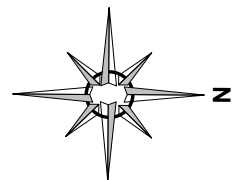

Legend	
	Cone
	Flagger
	Portable Sign Stand
	Work Area

	<p>Date: 06/29/2022 Author: M. Swathi Project: Miramar Drive - Delray Beach, FL Customer: Arc Job#: 10489117 Designer: M. Winarski Submitted by: L. Hill</p>
	<p>Comments:</p> <p>Type of Road: Urban Residential Traffic Volume: Light to Moderate</p> <p>All signs & devices shall be placed in accordance with the latest provisions of FDOT Standard Plans and/or the Manual on Uniform Traffic Control Devices (MUTCD) with respect to any applicable provisions from Delray Beach.</p> <p>Access to residential and commercial driveways to be maintained at all times. If it is not possible to maintain access, then closures shall be coordinated with the property owner and/or user.</p> <p>Sign placement is approximate and may be adjusted to accommodate field conditions.</p>
	<p>PLANS ARE NOT TO SCALE</p> <p>Sheet 10 of 14</p>



This Certifies that
MATTHEW WINARSKI

Has Completed a Florida Department of Transportation Approved
Temporary Traffic Control (TTC) Advanced (Refresher) Course.

Date Expires: 02/10/2026 Certificate # 81739
Instructor: Juan Morales FDOT Provider # 37

ATSSA
Phone: 540-368-1701
15 Riverside Parkway Ste.100
Fredericksburg, VA,
www.atssa.com
jessica.scheyder@atssa.com



SAFER ROADS SAVE LIVES

Permit # **FPL 22-201707**





Proposed Start Date: **11/7/22**

Proposed End Date: **11/11/22**

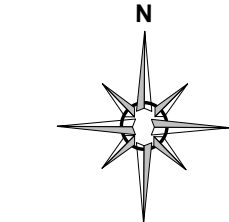
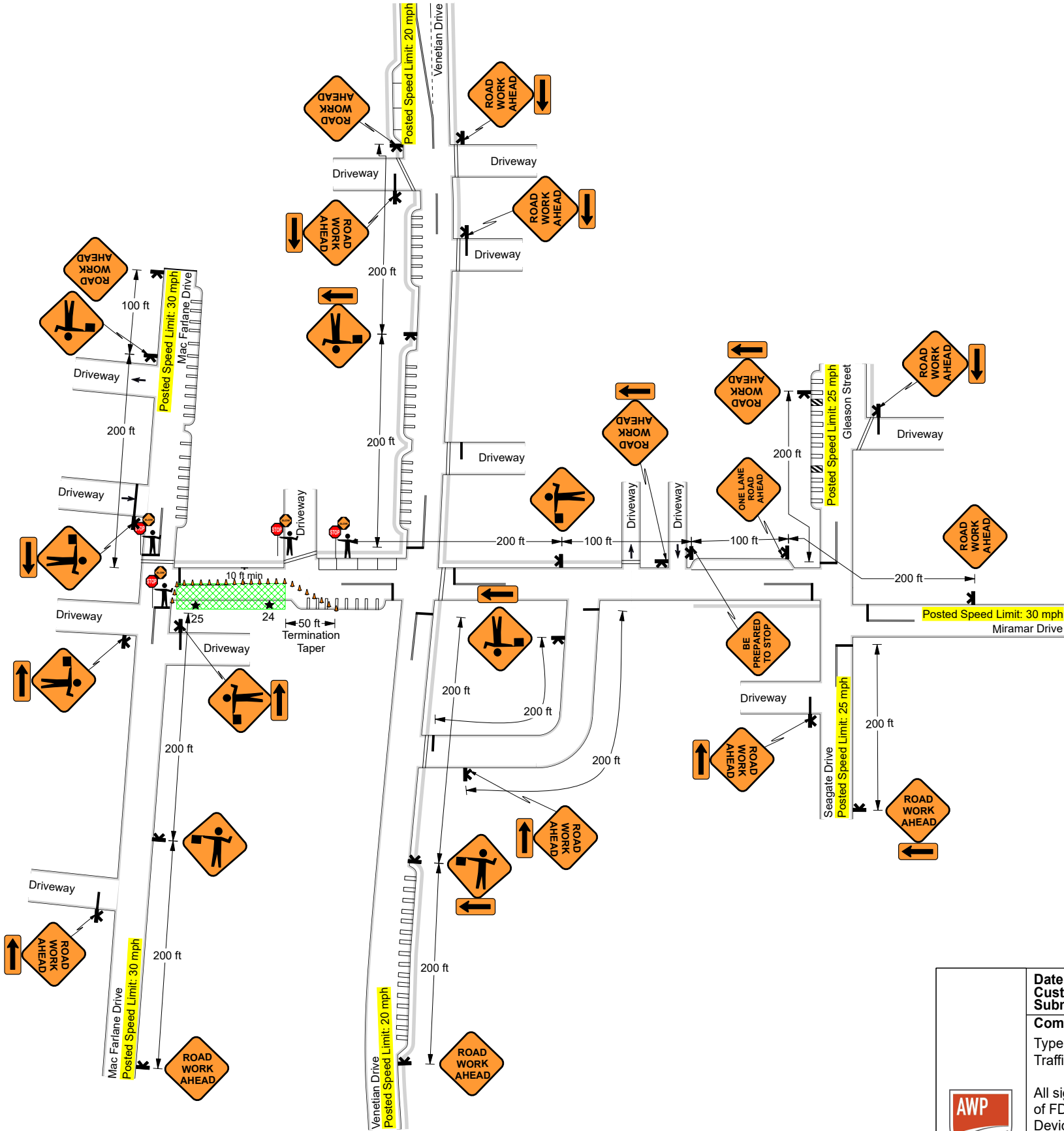
Proposed Start Time(s): **9am - 4pm**

Pole installation & over head maintenance work



Legend	
	Cone
	Flagger
	Portable Sign Stand
	Work Area

Locations: 25 & 24

- Notes:
- Buffer space eliminated to fit field conditions.
 - Flagging taper eliminated to fit field conditions.
 - Sign spacing adjusted to fit field conditions.



Date: 06/29/2022 **Author:** M. Swathi **Project:** Miramar Drive - Delray Beach, FL
Customer: Arc **Job#:** 10489117 **Designer:** M. Winarski
Submitted by: L. Hill

Comments:
Type of Road: Urban Residential
Traffic Volume: Light to Moderate

All signs & devices shall be placed in accordance with the latest provisions of FDOT Standard Plans and/or the Manual on Uniform Traffic Control Devices (MUTCD) with respect to any applicable provisions from Delray Beach.

Access to residential and commercial driveways to be maintained at all times. If it is not possible to maintain access, then closures shall be coordinated with the property owner and/or user.

Sign placement is approximate and may be adjusted to accommodate field conditions.

PLANS ARE NOT TO SCALE

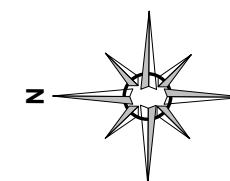
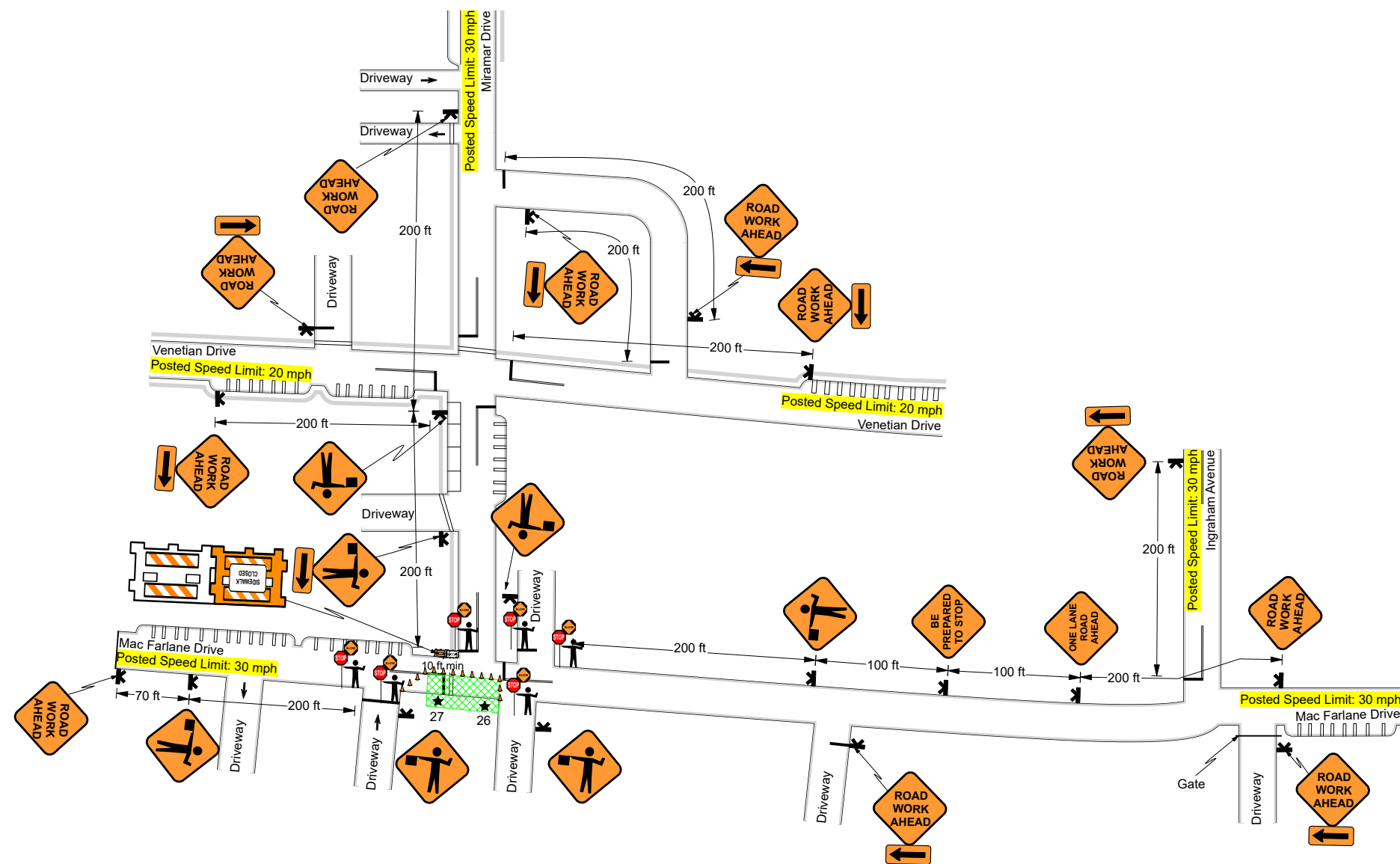

Legend	
	ADA Pedestrian Barricade
	Cone
	Flagger
	Portable Sign Stand
	Work Area

Permit # **FPL 22-201707**

Proposed Start Date: **11/14/22**

Proposed End Date: **11/18/22**

Proposed Start Time(s): **9am - 4pm**

Pole installation & over head maintenance work



Locations: 26 & 27

- Notes:
- Buffer space eliminated to fit field conditions.
 - Flagging taper eliminated to fit field conditions.
 - Termination taper eliminated to fit field conditions.
 - Sign spacing adjusted to fit field conditions.



Date: 06/29/2022 **Author:** M. Swathi **Project:** Miramar Drive - Delray Beach, FL
Customer: Arc **Job#:** 10489117 **Designer:** M. Winarski
Submitted by: L. Hill

Comments:
 Type of Road: Urban Residential
 Traffic Volume: Light to Moderate

All signs & devices shall be placed in accordance with the latest provisions of FDOT Standard Plans and/or the Manual on Uniform Traffic Control Devices (MUTCD) with respect to any applicable provisions from Delray Beach.

Access to residential and commercial driveways to be maintained at all times. If it is not possible to maintain access, then closures shall be coordinated with the property owner and/or user.

Sign placement is approximate and may be adjusted to accommodate field conditions.

PLANS ARE NOT TO SCALE

Sheet 12 of 14

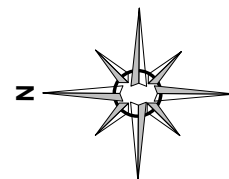
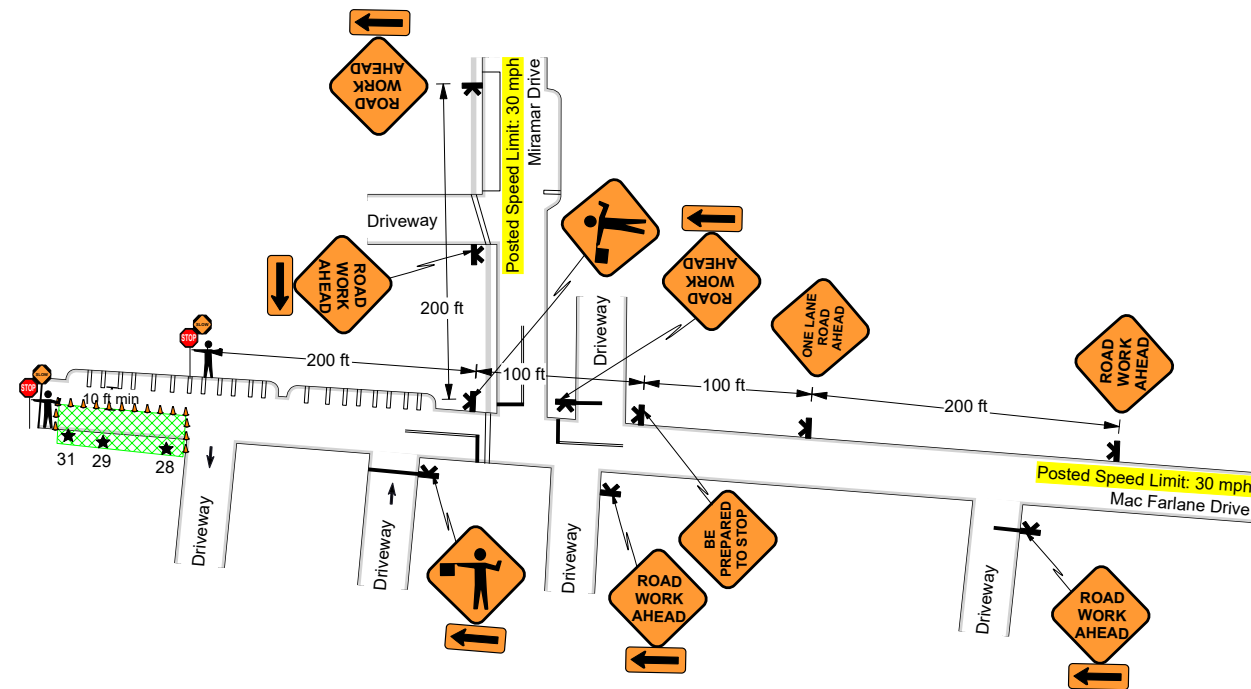

Legend

- Cone
- Flagger
- Portable Sign Stand
- Work Area

Permit # **FPL 22-201707**

Proposed Start Date: **11/21/22**

Proposed End Date: **11/23/22**

Proposed Start Time(s): **9am - 4pm**

Pole installation & over head maintenance work



Locations: 28, 29 & 31

Notes:

- Buffer space eliminated to fit field conditions.
- Flagging taper eliminated to fit field conditions.
- Termination taper eliminated to fit field conditions.
- Sign spacing adjusted to fit field conditions.



Date: 06/29/2022 **Author:** M. Swathi **Project:** Miramar Drive - Delray Beach, FL
Customer: Arc **Job#:** 10489117 **Designer:** M. Winarski
Submitted by: L. Hill

Comments:

Type of Road: Urban Residential
Traffic Volume: Light to Moderate

All signs & devices shall be placed in accordance with the latest provisions of FDOT Standard Plans and/or the Manual on Uniform Traffic Control Devices (MUTCD) with respect to any applicable provisions from Delray Beach.

Access to residential and commercial driveways to be maintained at all times. If it is not possible to maintain access, then closures shall be coordinated with the property owner and/or user.

Sign placement is approximate and may be adjusted to accommodate field conditions.

PLANS ARE NOT TO SCALE

Sheet 13 of 14

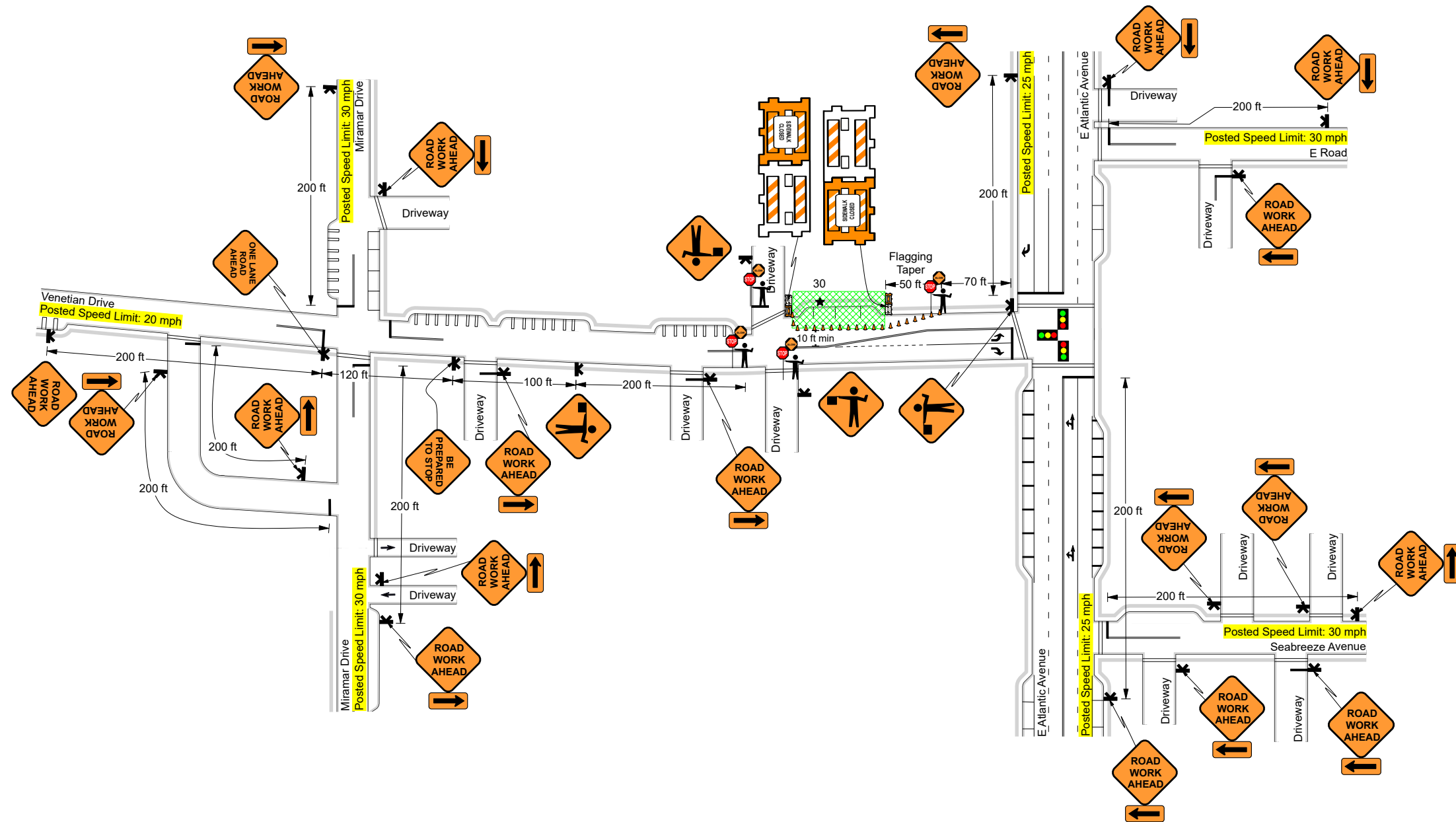

Permit # **FPL 22-201707**

Proposed Start Date: **11/24/22**

Proposed End Date: **11/25/22**

Proposed Start Time(s): **9am -4pm**

Pole installation & over head maintenance work



Location: 30

Notes:

- Buffer space eliminated to fit field conditions.
- Termination taper eliminated to fit field conditions.
- Sign spacing adjusted to fit field conditions.

Legend	
	ADA Pedestrian Barricade
	Cone
	Flagger
	Portable Sign Stand
	Work Area

Date: 06/29/2022 **Author:** M. Swathi **Project:** Miramar Drive - Delray Beach, FL

Customer: Arc **Job#:** 10489117 **Designer:** M. Winarski

Submitted by: L. Hill

Comments:

Type of Road: Urban Residential

Traffic Volume: Light to Moderate

All signs & devices shall be placed in accordance with the latest provisions of FDOT Standard Plans and/or the Manual on Uniform Traffic Control Devices (MUTCD) with respect to any applicable provisions from Delray Beach.

Access to residential and commercial driveways to be maintained at all times. If it is not possible to maintain access, then closures shall be coordinated with the property owner and/or user.

Sign placement is approximate and may be adjusted to accommodate field conditions.

PLANS ARE NOT TO SCALE