

# CITY OF DELRAY- SWINTON AVE

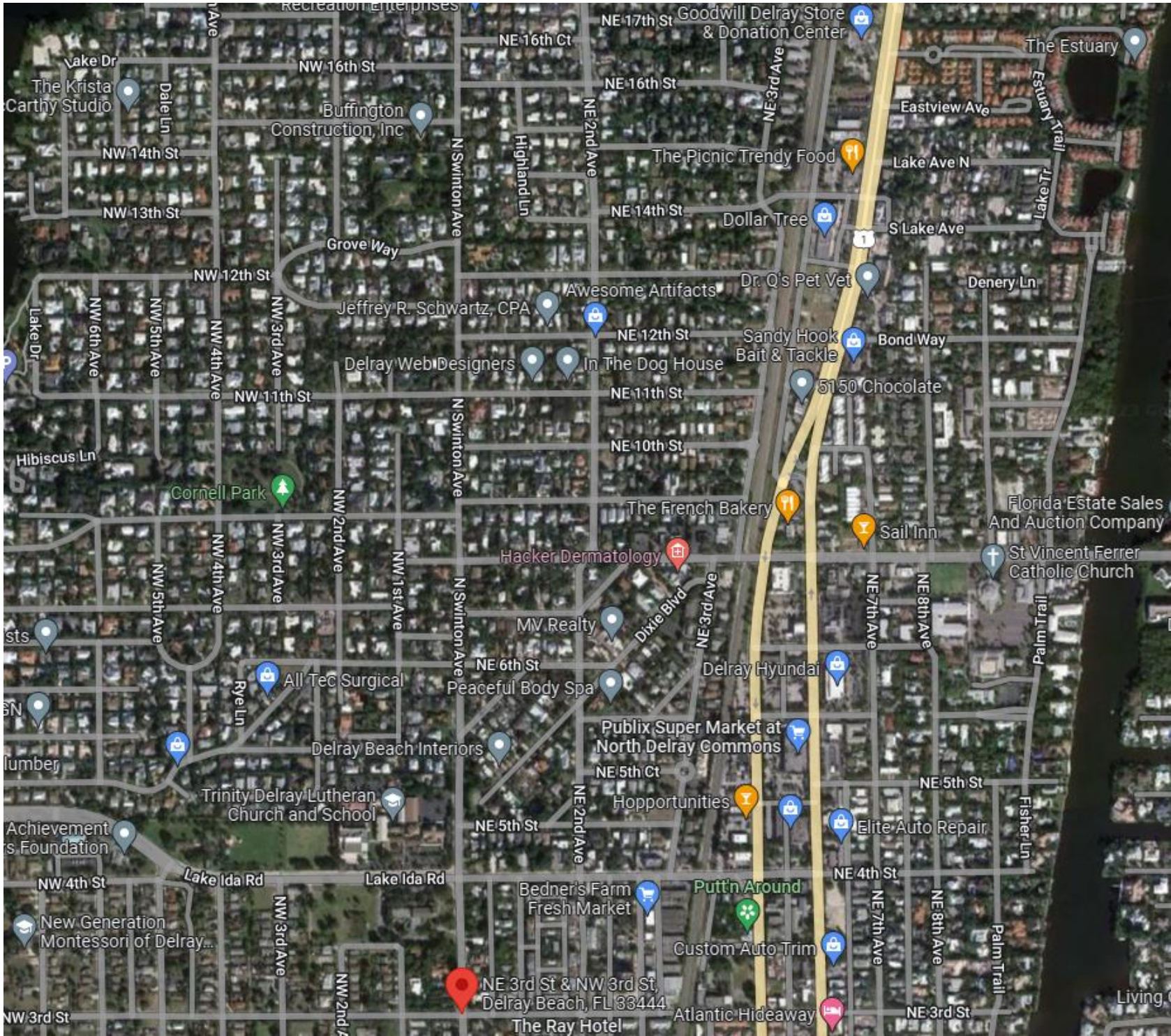

FPL CONSTRUCTION SYMBOLS

=Proposed # 6 DPX Conductor UG

=Proposed Street Light

=Proposed Wood Pole

=Existing Concrete Pole

=Existing Transformer

=Proposed 17" HAND HOLE

=Proposed 24" HAND HOLE

ROW PERMIT REQUIRED

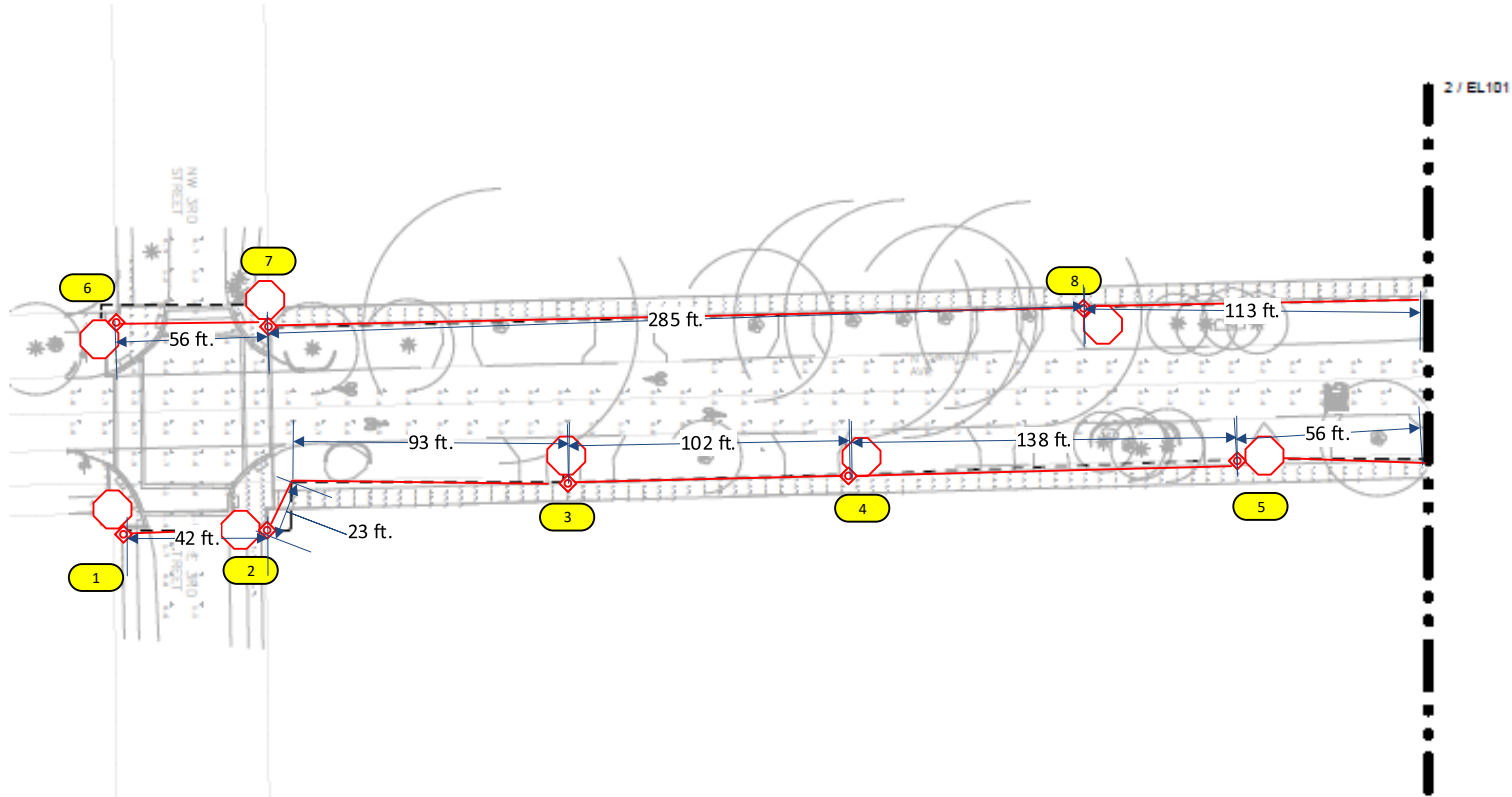

1 LIGHTING PLAN PART 1  
1" = 30'-0"

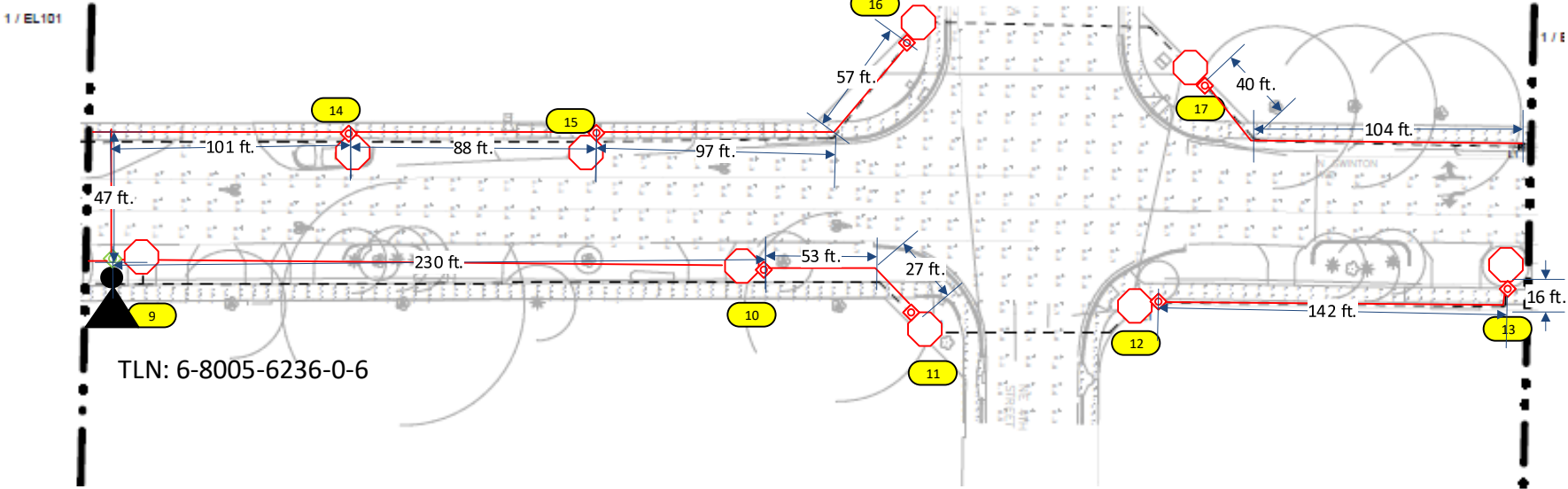

**Construction Notes: (Customer to install conduits and Handhole)**

Call Locates before digging. For each location

Loc. 1-17: FPL contractor to install (1) GREEN WASHINGTON FOR SINGLE POST TOPS 18' 6" (14' 6" MH) and (1) HOLOPHANE GRANVILLE GREEN/GREEN 39W 3000K 5,190L

Verify fixture is working correctly after installation.

Check 120V to terminal blocks.

‘CHECK VOLTAGE – CONVERT 480V to 120V or 240V’ On 480V circuits, change the relay prior to installing the lights. Verify the source and amount of lights on that relay. Contact the FPL PL to assist with this process.

-FPL crew to run #6 DPX UG cable to all locations shown in the drawing.

-All facilities to be installed within R/W

-Customer to contact FPL PL and coordinate staking of all locations prior LED installations. Customer is responsible for any restoration required.

FPL LED Representative: Gladys Reyes

AS-BUILT CREW PRINT		ALL REQUIRED GROUND RODS HAVE BEEN DRIVEN & VERIFIED TO BE WITHIN FPL STANDARDS, VALUES ARE SHOWN AT ALL LOCATIONS.		JOB CERTIFIED COMPLETED AS SHOWN ON THIS AS-BUILT PRINT. MATERIAL CHANGES SHOWN ON ROS.		AS-BUILT COPY	
FOREMAN'S SIGNATURE _____ DATE _____		FOREMAN'S SIGNATURE _____ DATE _____		SUPERVISOR'S SIGNATURE _____ DATE _____		INITIALS _____ CRT. DATE _____	
Easement? Yes <input checked="" type="checkbox"/> No <input type="checkbox"/>		Survey/Stake? Yes <input checked="" type="checkbox"/> No <input type="checkbox"/>		Work with SMO? Yes <input type="checkbox"/> No <input checked="" type="checkbox"/>		FPL	
Tree Work? Yes <input type="checkbox"/> No <input checked="" type="checkbox"/>		Designer/Stake? Yes <input type="checkbox"/> No <input checked="" type="checkbox"/>		CT/Special Mtr? Yes <input type="checkbox"/> No <input checked="" type="checkbox"/>			
PERMIT REQ'D	City	County Rd.	County Air	State Road	FAA	City of Delray- Swinton Ave Installation of 150 Granville lights	
	WMD	RR Xing	DR. Dist.	Transm.			
Requested Tel. Co. Set Poles ? YES <input type="checkbox"/> NO <input checked="" type="checkbox"/>		Requested Tel. Co. Transfer ? YES <input type="checkbox"/> NO <input checked="" type="checkbox"/>		Request CAVT Transfer? YES <input type="checkbox"/> NO <input checked="" type="checkbox"/>		Tele. Attachment Per _____ Telephone Co./Job No. _____	
POLE LINE FEET 0'		DUCT BANK FT. 0'		Designed by: Jesufane Mentor		Date: 01/24/23	
POLE LINE FT. ON TRANSM. POLES 0'		TRENCH FT. 0'		Drawn by: JJM		Check by: _____ Dwg No. 2 OF 11	
TLM/LDS MODEL No. -		Map Posting? YES <input checked="" type="checkbox"/> NO <input type="checkbox"/>		Rural Location Sec. 09 TWP. 28 S, RGE. 37 E.		SCALE: N.T.S. St. Lt MAP No. MAP# Pri Map No. CC0709	
		Posted by: _____		WR XXXXXXXX		M/A WB	

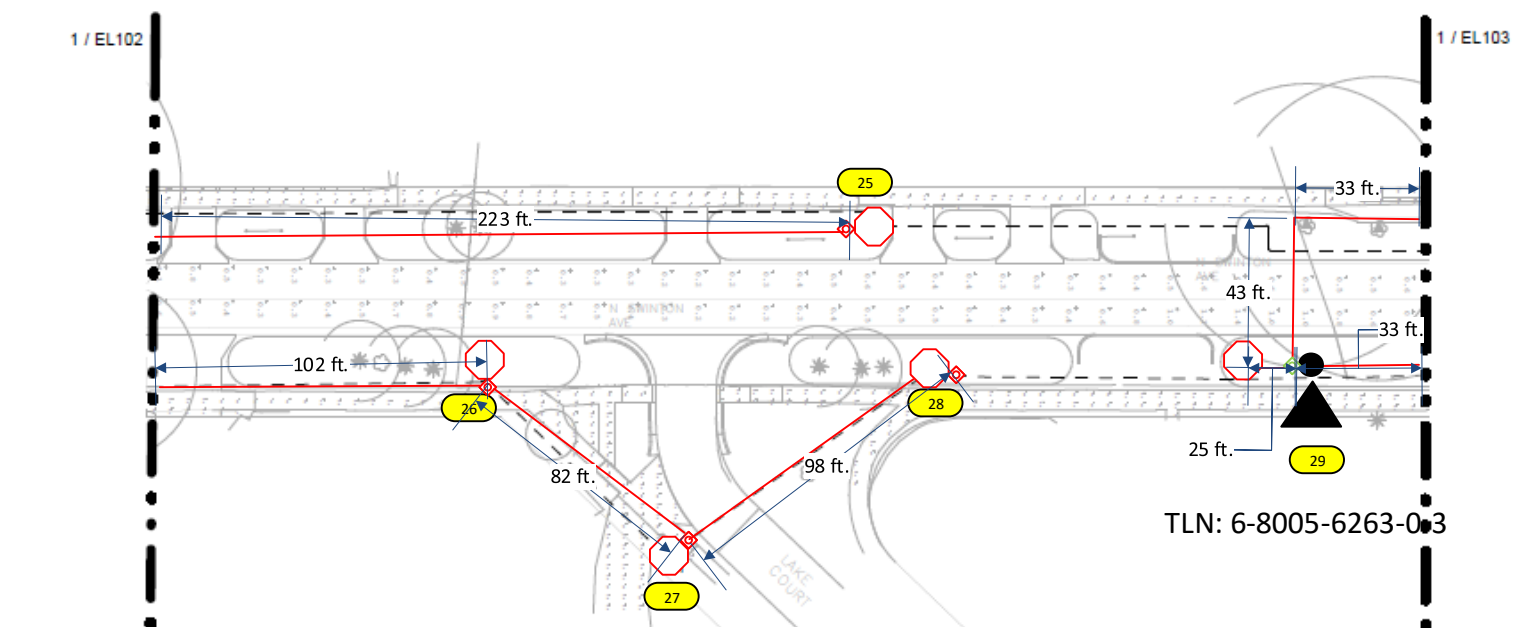
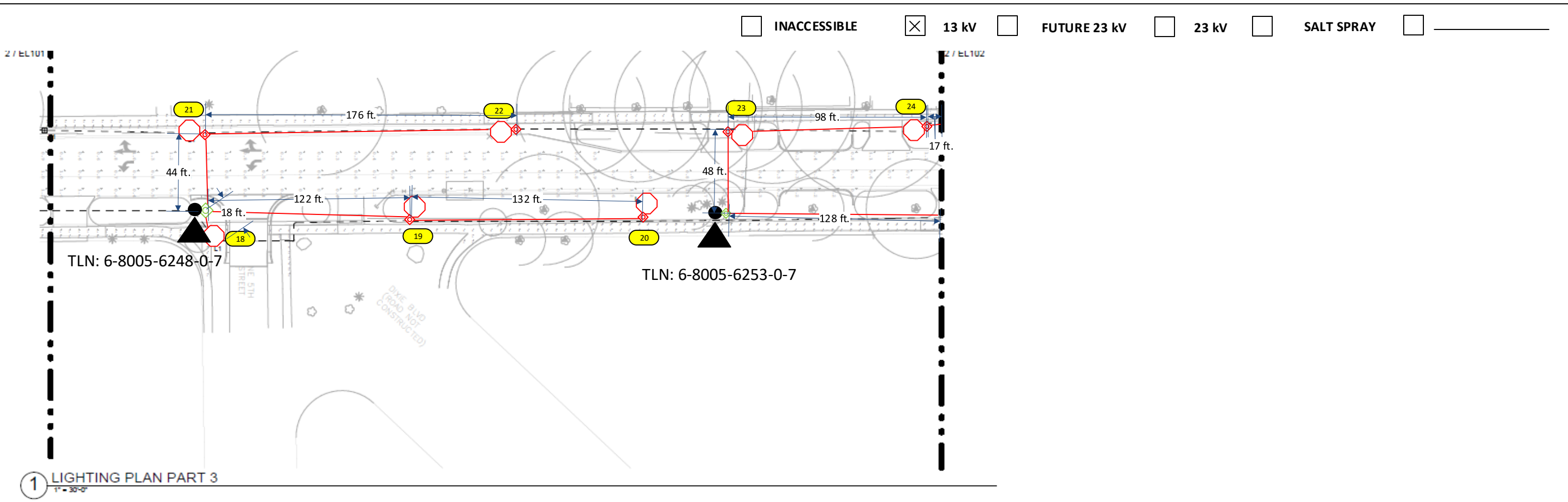

**Construction Notes: (Customer to install conduits and Handhole)**

- Call Locates before digging. For each location
- Loc. 18-29: FPL contractor to install (1) GREEN WASHINGTON FOR SINGLE POST TOPS 18' 6" (14' 6" MH) and (1) HOLOPHANE GRANVILLE GREEN/GREEN 39W 3000K 5,190L
- Verify fixture is working correctly after installation.
- Check 120V to terminal blocks.
- ‘CHECK VOLTAGE – CONVERT 480V to 120V or 240V’ On 480V circuits, change the relay prior to installing the lights. Verify the source and amount of lights on that relay. Contact the FPL PL to assist with this process.
- FPL crew to run #6 DPX UG cable to all locations shown in the drawing.
- All facilities to be installed within R/W
- Customer to contact FPL PL and coordinate staking of all locations prior LED installations. Customer is responsible for any restoration required.

FPL LED Representative: Gladys Reyes

AS-BUILT CREW PRINT		ALL REQUIRED GROUND RODS HAVE BEEN DRIVEN & VERIFIED TO BE WITHIN FPL STANDARDS, VALUES ARE SHOWN AT ALL LOCATIONS.		JOB CERTIFIED COMPLETED AS SHOWN ON THIS AS-BUILT PRINT. MATERIAL CHANGES SHOWN ON ROD.		AS-BUILT COPY	
FOREMAN'S SIGNATURE _____ DATE _____		FOREMAN'S SIGNATURE _____ DATE _____		SUPERVISOR'S SIGNATURE _____ DATE _____		INITIALS _____ CRT. DATE _____	
Easement? Yes <input checked="" type="checkbox"/> No <input type="checkbox"/>		Survey/Stake? Yes <input checked="" type="checkbox"/> No <input type="checkbox"/>		Work with SMO? Yes <input type="checkbox"/> No <input checked="" type="checkbox"/>		<b>FPL</b>	
Tree Work? Yes <input type="checkbox"/> No <input checked="" type="checkbox"/>		Designer/Stake? Yes <input type="checkbox"/> No <input checked="" type="checkbox"/>		CT/Special Mtr? Yes <input type="checkbox"/> No <input checked="" type="checkbox"/>			
PERMIT REQ'D	City	County Rd.	County Air	State Road	FAA	City of Delray- Swinton Ave Installation of 150 Granville lights	
	WMD	RR Xing	DR. Dist.	Transm.			
Requested Tel. Co. Set Poles ?		YES <input type="checkbox"/> NO <input checked="" type="checkbox"/>	Tele. Attachment Per _____				
Requested Tel. Co. Transfer ?		YES <input type="checkbox"/> NO <input checked="" type="checkbox"/>	Telephone Co. Job No. _____				
Request CAVT Transfer?		YES <input type="checkbox"/> NO <input checked="" type="checkbox"/>					
POLE LINE FEET		0'	DUCT BANK FT.		0'	Designed by: Jesufane Mentor Date: 01/24/23	
POLE LINE FT. ON TRANSM. POLES		0'	TRENCH FT.		0'	Drawn by: JJM Check by: Dwg No. 3 OF 11	
TLM/LDS MODEL No.		-	Map Posting? YES <input checked="" type="checkbox"/> NO <input type="checkbox"/>		Posted by:	Rural Location Sec. 09 TWP. 28 S, RGE. 37 E.	
						SCALE: N.T.S. St. Lt MAP No. MAP# Pri Map No. CC0709	
						WR XXXXXXXX M/A BV	

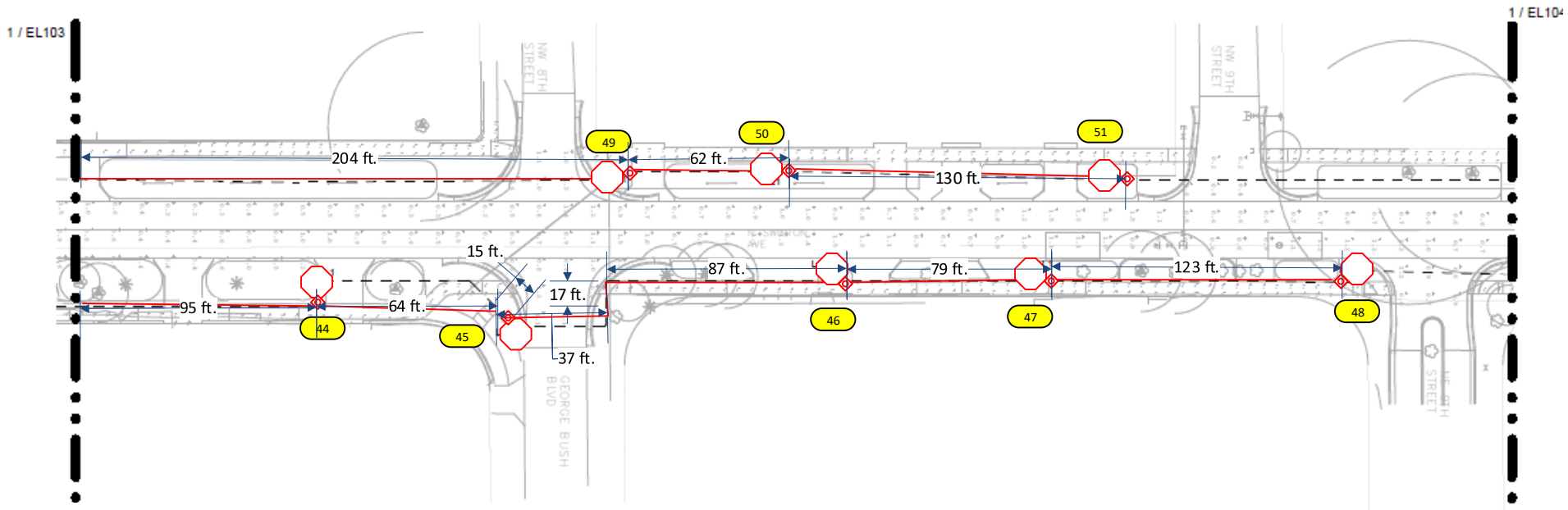
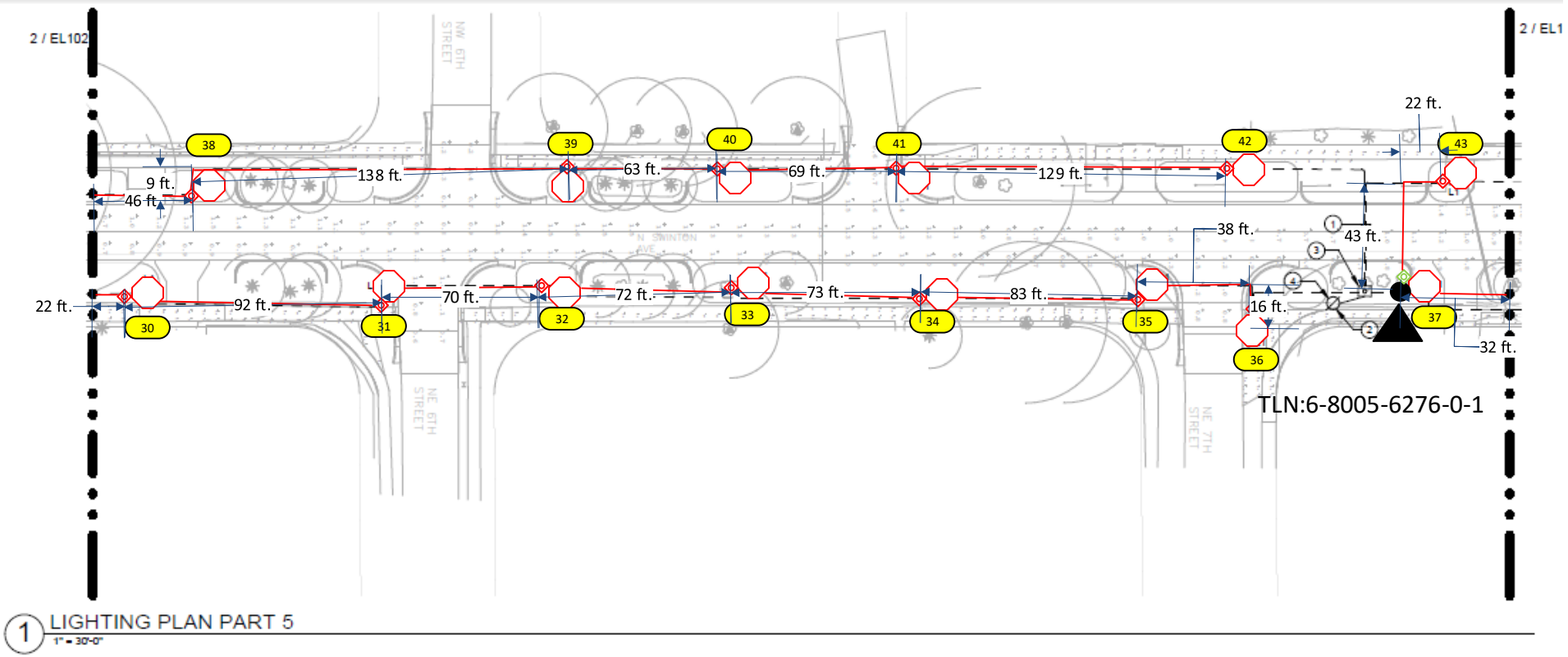

**Construction Notes: (Customer to install conduits and Handhole)**

Call Locates before digging. For each location

Loc. 30-51: FPL contractor to install (1) GREEN WASHINGTON FOR SINGLE POST TOPS 18' 6" (14' 6" MH) and (1) HOLOPHANE GRANVILLE GREEN/GREEN 39W 3000K 5,190L

Verify fixture is working correctly after installation.

Check 120V to terminal blocks.

'CHECK VOLTAGE – CONVERT 480V to 120V or 240V' On 480V circuits, change the relay prior to installing the lights. Verify the source and amount of lights on that relay. Contact the FPL PL to assist with this process.

-FPL crew to run #6 DPX UG cable to all locations shown in the drawing.

-All facilities to be installed within R/W

-Customer to contact FPL PL and coordinate staking of all locations prior LED installations. Customer is responsible for any restoration required.

FPL LED Representative: Gladys Reyes

AS-BUILT CREW PRINT		ALL REQUIRED GROUND RODS HAVE BEEN DRIVEN & VERIFIED TO BE WITHIN FPL STANDARDS, VALUES ARE SHOWN AT ALL LOCATIONS.		JOB CERTIFIED COMPLETED AS SHOWN ON THIS AS-BUILT PRINT. MATERIAL CHANGES SHOWN ON RDS.		AS-BUILT COPY	
FOREMAN'S SIGNATURE _____ DATE _____		FOREMAN'S SIGNATURE _____ DATE _____		SUPERVISOR'S SIGNATURE _____ DATE _____		INITIALS _____ CRT. DATE _____	
Easement? Yes <input checked="" type="checkbox"/> No <input type="checkbox"/>		Survey/Stake? Yes <input checked="" type="checkbox"/> No <input type="checkbox"/>		Work with SMO? Yes <input type="checkbox"/> No <input checked="" type="checkbox"/>		FPL	
Tree Work? Yes <input type="checkbox"/> No <input checked="" type="checkbox"/>		Designer/Stake? Yes <input type="checkbox"/> No <input checked="" type="checkbox"/>		CT/Special Mtr? Yes <input type="checkbox"/> No <input checked="" type="checkbox"/>			
PERMIT REQ'D	City	County Rd.	County Air	State Road	FAA	City of Delray- Swinton Ave Installation of 150 Granville lights	
	WMD	RR Xing	DR. Dist.	Transm.			
Requested Tel. Co. Set Poles ? YES <input type="checkbox"/> NO <input checked="" type="checkbox"/>		Tele. Attachment Per _____		Designed by: Jesufane Mentor		Date: 01/24/23	
Requested Tel. Co. Transfer ? YES <input type="checkbox"/> NO <input checked="" type="checkbox"/>		Telephone Co. Job No. _____		Drawn by: JJM		Check by: _____	
Request CAVT Transfer? YES <input type="checkbox"/> NO <input checked="" type="checkbox"/>		POLE LINE FEET 0'		DUCT BANK FT. 0'		Rural Location Sec. 09 TWP. 28 S, RGE. 37 E.	
POLE LINE FT. ON TRANSM. POLES 0'		TRENCH FT. 0'		SCALE: N.T.S		St. Lt MAP No. MAP# Pri Map No. CC0709	
TLM/LDS MODEL No. -		Map Posting? YES <input checked="" type="checkbox"/> NO <input type="checkbox"/>		Posted by: _____		WR XXXXXXXX M/A BV	

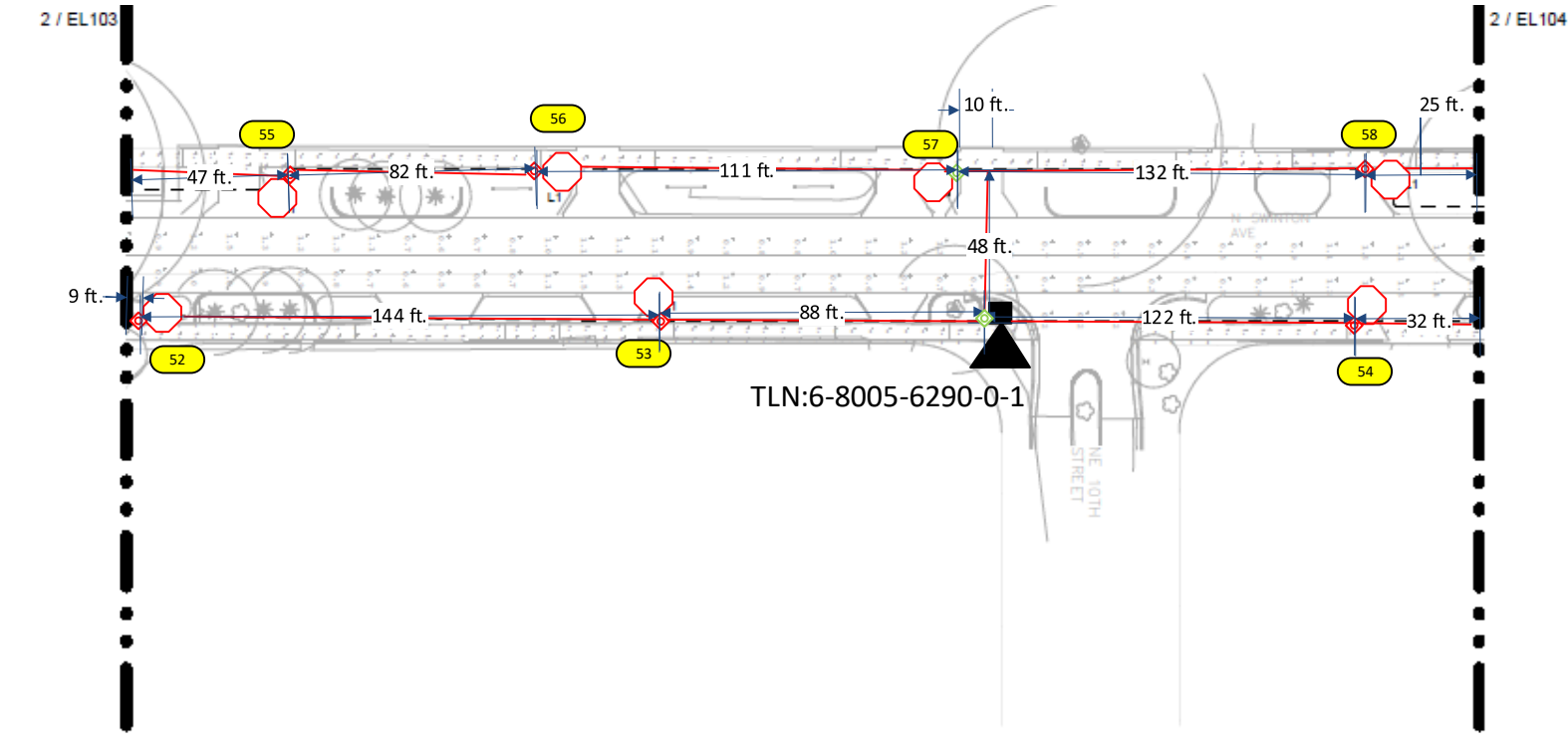

1 LIGHTING PLAN PART 7  
1" = 30'-0"

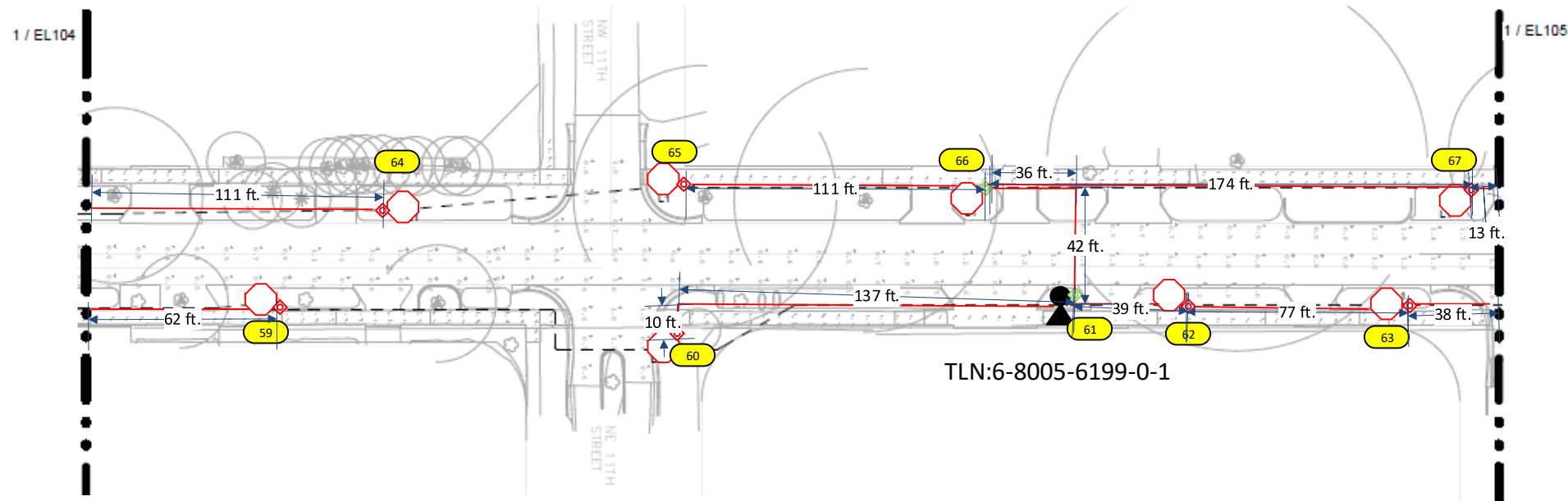

Construction Notes: (Customer to install conduits and Handhole)

- Call Locates before digging. For each location
- Loc. 52-67: FPL contractor to install (1) GREEN WASHINGTON FOR SINGLE POST TOPS 18' 6" (14' 6" MH) and (1) HOLOPHANE GRANVILLE GREEN/GREEN 39W 3000K 5,190L
- Verify fixture is working correctly after installation.
- Check 120V to terminal blocks.
- 'CHECK VOLTAGE – CONVERT 480V to 120V or 240V' On 480V circuits, change the relay prior to installing the lights. Verify the source and amount of lights on that relay. Contact the FPL PL to assist with this process.
- FPL crew to run #6 DPX UG cable to all locations shown in the drawing.
- All facilities to be installed within R/W
- Customer to contact FPL PL and coordinate staking of all locations prior LED installations. Customer is responsible for any restoration required.

FPL LED Representative: Gladys Reyes

AS-BUILT CREW PRINT		ALL REQUIRED GROUND RODS HAVE BEEN DRIVEN & VERIFIED TO BE WITHIN FPL STANDARDS, VALUES ARE SHOWN AT ALL LOCATIONS.		JOB CERTIFIED COMPLETED AS SHOWN ON THIS AS-BUILT PRINT. MATERIAL CHANGES SHOWN ON ROD.		AS-BUILT COPY	
FOREMAN'S SIGNATURE _____ DATE _____		FOREMAN'S SIGNATURE _____ DATE _____		SUPERVISOR'S SIGNATURE _____ DATE _____		INITIALS _____ CRT. DATE _____	
Easement? Yes <input checked="" type="checkbox"/> No <input type="checkbox"/>		Survey/Stake? Yes <input checked="" type="checkbox"/> No <input type="checkbox"/>		Work with SMO? Yes <input type="checkbox"/> No <input checked="" type="checkbox"/>		FPL	
Tree Work? Yes <input type="checkbox"/> No <input checked="" type="checkbox"/>		Designer/Stake? Yes <input type="checkbox"/> No <input checked="" type="checkbox"/>		CT/Special Mtr? Yes <input type="checkbox"/> No <input checked="" type="checkbox"/>			
PERMIT REQ'D	City	County Rd.	County Air	State Road	FAA	City of Delray- Swinton Ave Installation of 150 Granville lights	
	WMD	RR Xing	DR. Dist.	Transm.			
Requested Tel. Co. Set Poles ? YES <input type="checkbox"/> NO <input checked="" type="checkbox"/>		Requested Tel. Co. Transfer ? YES <input type="checkbox"/> NO <input checked="" type="checkbox"/>		Request CAVT Transfer? YES <input type="checkbox"/> NO <input checked="" type="checkbox"/>		Tele. Attachment Per _____ Telephone Co. Job No. _____	
POLE LINE FEET 0'		DUCT BANK FT. 0'		Designed by: Jesufane Mentor		Date: 01/24/23	
POLE LINE FT. ON TRANSM. POLES 0'		TRENCH FT. 0'		Drawn by: JJM		Check by: Dwg No. 5 OF 11	
TLM/LDS MODEL No. -		Map Posting? YES <input checked="" type="checkbox"/> NO <input type="checkbox"/>		Rural Location Sec. 09 TWP. 28 S, RGE. 37 E.		SCALE: N.T.S. St. Lt MAP No. MAP# Pri Map No. CC0709	
		Posted by: _____		WR XXXXXXXX		M/A BV	

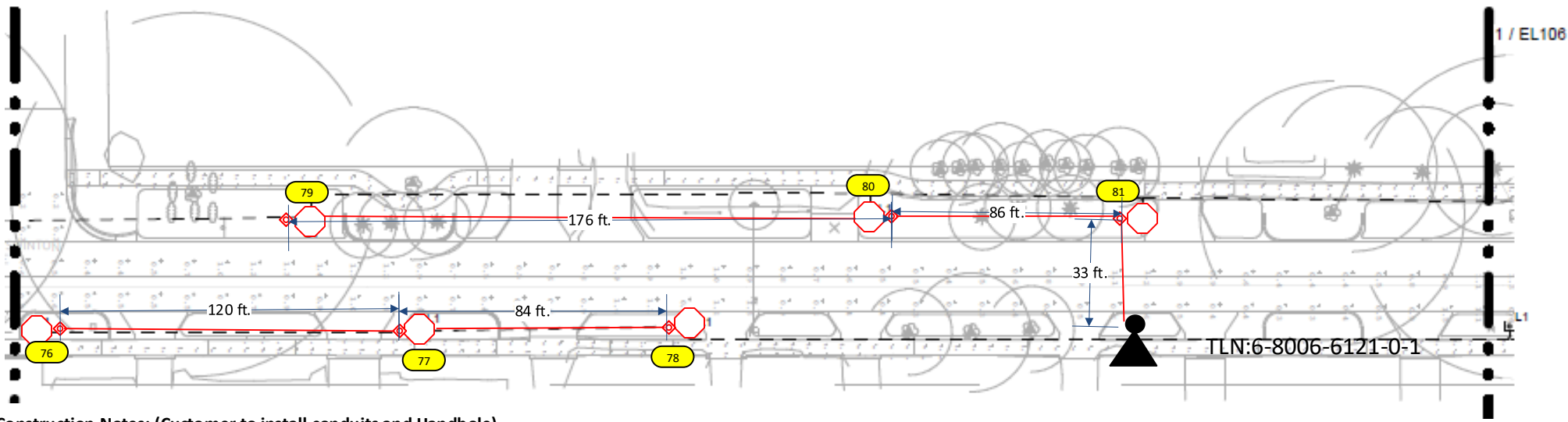
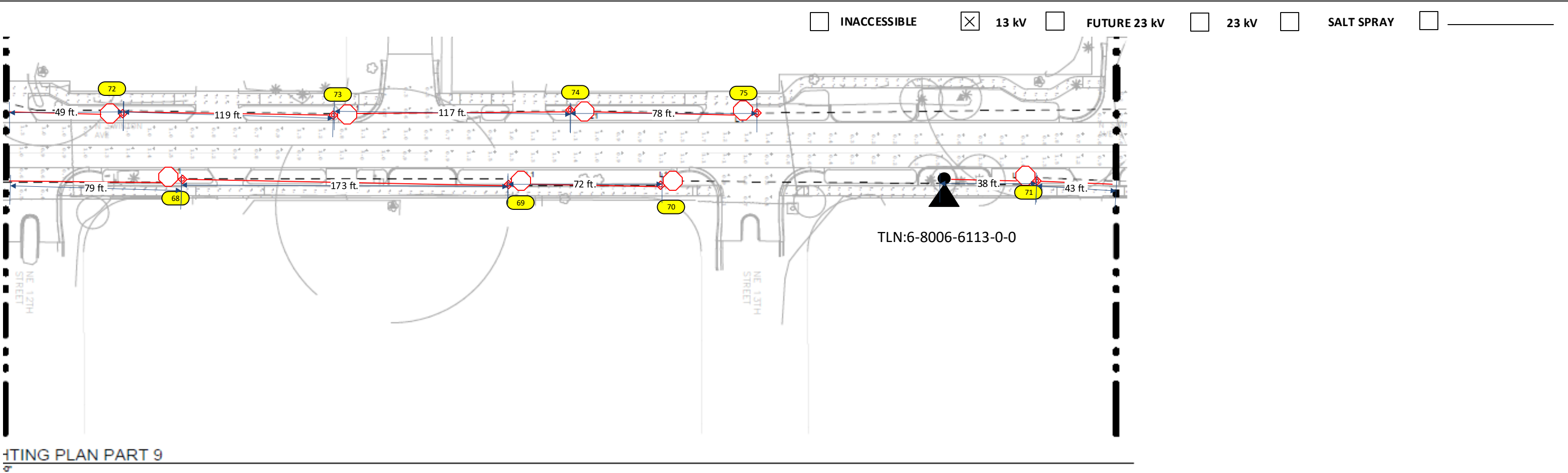

**Construction Notes: (Customer to install conduits and Handhole)**  
Call Locates before digging. For each location  
Loc. 68-81: FPL contractor to install (1) GREEN WASHINGTON FOR SINGLE POST TOPS 18' 6" (14' 6" MH) and (1) HOLOPHANE GRANVILLE GREEN/GREEN 39W 3000K 5,190L  
Verify fixture is working correctly after installation.  
Check 120V to terminal blocks.  
'CHECK VOLTAGE – CONVERT 480V to 120V or 240V' On 480V circuits, change the relay prior to installing the lights. Verify the source and amount of lights on that relay. Contact the FPL PL to assist with this process.  
-FPL crew to run #6 DPX UG cable to all locations shown in the drawing.  
-All facilities to be installed within R/W  
-Customer to contact FPL PL and coordinate staking of all locations prior LED installations. Customer is responsible for any restoration required.  
FPL LED Representative: Gladys Reyes

AS-BUILT CREW PRINT				ALL REQUIRED GROUND RODS HAVE BEEN DRIVEN & VERIFIED TO BE WITHIN FPL STANDARDS, VALUES ARE SHOWN AT ALL LOCATIONS.				JOB CERTIFIED COMPLETED AS SHOWN ON THIS AS-BUILT PRINT. MATERIAL CHANGES SHOWN ON RDS.				AS-BUILT COPY			
FOREMAN'S SIGNATURE _____ DATE _____				FOREMAN'S SIGNATURE _____ DATE _____				SUPERVISOR'S SIGNATURE _____ DATE _____				INITIALS _____ CRT. DATE _____			
Easement?		Yes <input checked="" type="checkbox"/> No <input type="checkbox"/>		Survey/Stake?		Yes <input checked="" type="checkbox"/> No <input type="checkbox"/>		Work with SMO?		Yes <input type="checkbox"/> No <input checked="" type="checkbox"/>		FPL City of Delray- Swinton Ave Installation of 150 Granville lights			
Tree Work?		Yes <input type="checkbox"/> No <input checked="" type="checkbox"/>		Designer/Stake?		Yes <input type="checkbox"/> No <input checked="" type="checkbox"/>		CT/Special Mtr?		Yes <input type="checkbox"/> No <input checked="" type="checkbox"/>					
PERMIT REQ'D	City	County Rd.	County Air	State Road	FAA										
	WMD	RR Xing	DR. Dist.	Transm.											
Requested Tel. Co. Set Poles ?		YES <input type="checkbox"/> NO <input checked="" type="checkbox"/>		Tele. Attachment Per				Designed by:		Jesufane Mentor		Date:		01/24/23	
Requested Tel. Co. Transfer ?		YES <input type="checkbox"/> NO <input checked="" type="checkbox"/>		Telephone Co. Job No.				Drawn by:		JJM		Check by:		Dwg No. 6 OF 11	
Request CAVT Transfer?		YES <input type="checkbox"/> NO <input checked="" type="checkbox"/>						Rural Location Sec.		09 TWP.		28 S, RGE.		37 E.	
POLE LINE FEET		0'		DUCT BANK FT.		0'		SCALE:		N.T.S		St. Lt MAP No.		MAP#	
POLE LINE FT. ON TRANSM. POLES		0'		TRENCH FT.		0'		Pri Map No.		CC0709					
TLM/LDS MODEL No.		-		Map Posting?		YES <input checked="" type="checkbox"/> NO <input type="checkbox"/>		Posted by:		WR		XXXXXXX		M/A BV	

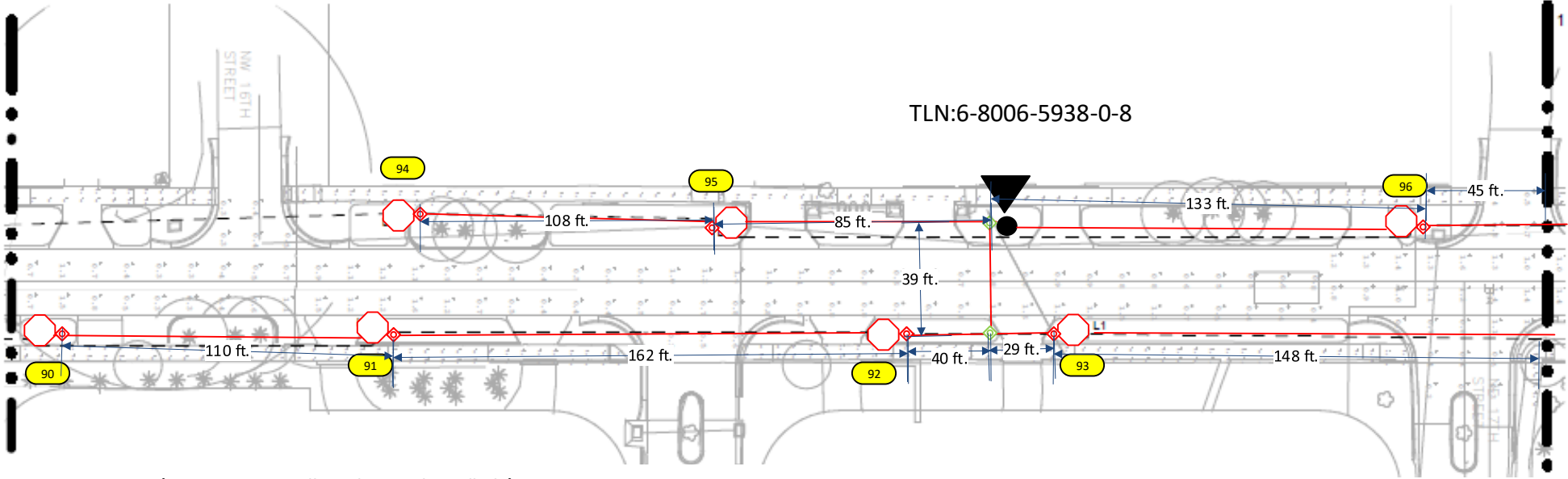
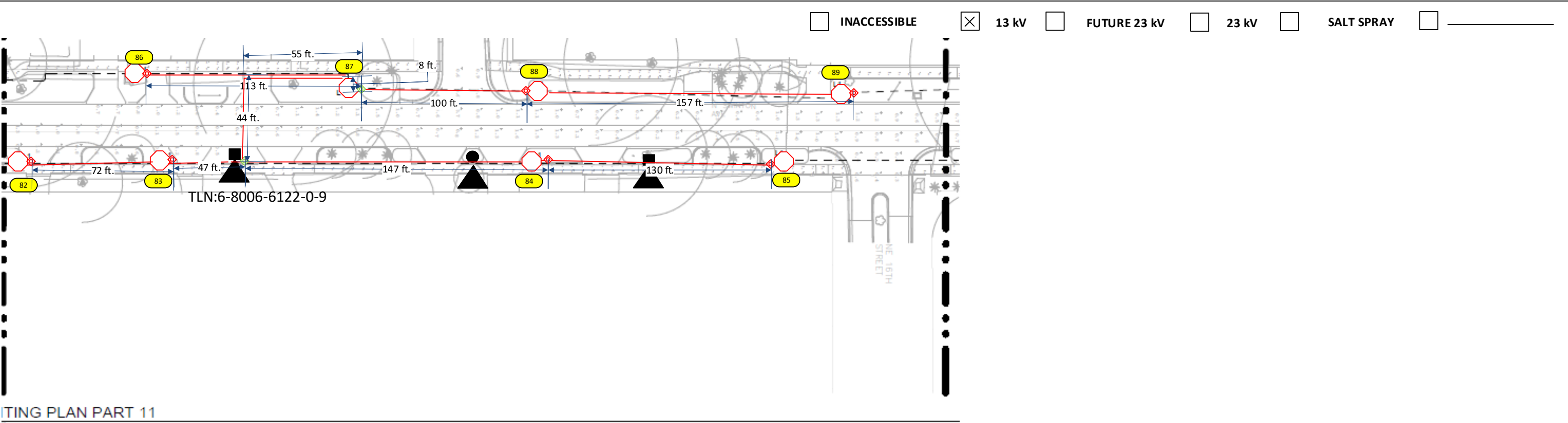

**Construction Notes: (Customer to install conduits and Handhole)**  
Call Locates before digging. For each location  
Loc. 82-96: FPL contractor to install (1) GREEN WASHINGTON FOR SINGLE POST TOPS 18' 6" (14' 6" MH) and (1) HOLOPHANE GRANVILLE GREEN/GREEN 39W 3000K 5,190L  
Verify fixture is working correctly after installation.  
Check 120V to terminal blocks.  
'CHECK VOLTAGE – CONVERT 480V to 120V or 240V' On 480V circuits, change the relay prior to installing the lights. Verify the source and amount of lights on that relay. Contact the FPL PL to assist with this process.  
-FPL crew to run #6 DPX UG cable to all locations shown in the drawing.  
-All facilities to be installed within R/W  
-Customer to contact FPL PL and coordinate staking of all locations prior LED installations. Customer is responsible for any restoration required.  
FPL LED Representative: Gladys Reyes

AS-BUILT CREW PRINT				ALL REQUIRED GROUND RODS HAVE BEEN DRIVEN & VERIFIED TO BE WITHIN FPL STANDARDS, VALUES ARE SHOWN AT ALL LOCATIONS.				JOB CERTIFIED COMPLETED AS SHOWN ON THIS AS-BUILT PRINT. MATERIAL CHANGES SHOWN ON ROD.				AS-BUILT COPY																			
FOREMAN'S SIGNATURE				DATE				FOREMAN'S SIGNATURE				DATE				SUPERVISOR'S SIGNATURE				DATE				INITIALS				CERT. DATE			
Easement? Yes <input checked="" type="checkbox"/> No <input type="checkbox"/>				Survey/Stake? Yes <input checked="" type="checkbox"/> No <input type="checkbox"/>				Work with SMO? Yes <input type="checkbox"/> No <input checked="" type="checkbox"/>				FPL				City of Delray- Swinton Ave Installation of 150 Granville lights															
Tree Work? Yes <input type="checkbox"/> No <input checked="" type="checkbox"/>				Designer/Stake? Yes <input type="checkbox"/> No <input checked="" type="checkbox"/>				CT/Special Mtr? Yes <input type="checkbox"/> No <input checked="" type="checkbox"/>																							
PERMIT REQ'D		City		County Rd.		County Air		State Road		FAA																					
		WMD		RR Xing		DR. Dist.		Transm.																							
Requested Tel. Co. Set Poles ? YES <input type="checkbox"/> NO <input checked="" type="checkbox"/>				Requested Tel. Co. Transfer ? YES <input type="checkbox"/> NO <input checked="" type="checkbox"/>				Request CAVT Transfer? YES <input type="checkbox"/> NO <input checked="" type="checkbox"/>				Tele. Attachment Per				Designed by: Jesufane Mentor				Date: 01/24/23											
												Telephone Co. Job No.				Drawn by: JJM				Check by:				Dwg No. 7 OF 11							
POLE LINE FEET				0'				DUCT BANK FT.				0'				Rural Location Sec.				09 TWP. 28 S, RGE. 37 E.											
POLE LINE FT. ON TRANSM. POLES				0'				TRENCH FT.				0'				SCALE: N.T.S				St. Lt MAP No. MAP#				Pri Map No. CC0709							
TLM/LDS MODEL No.				-				Map Posting? YES <input checked="" type="checkbox"/> NO <input type="checkbox"/>				Posted by:				WR XXXXXXXX				M/A BV											

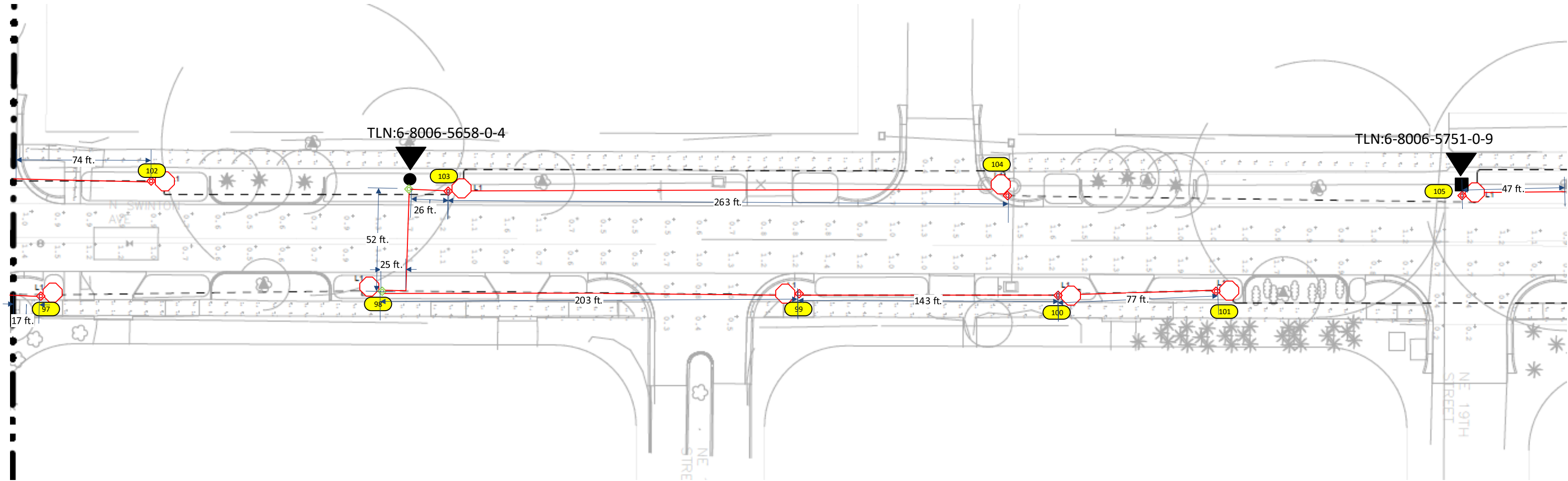

**Construction Notes: (Customer to install conduits and Handhole)**

Call Locates before digging. For each location  
Loc. 97-105: FPL contractor to install (1) GREEN WASHINGTON FOR SINGLE POST TOPS 18' 6" (14' 6" MH) and (1) HOLOPHANE GRANVILLE GREEN/GREEN 39W 3000K 5,190L  
Verify fixture is working correctly after installation.  
Check 120V to terminal blocks.  
'CHECK VOLTAGE – CONVERT 480V to 120V or 240V' On 480V circuits, change the relay prior to installing the lights. Verify the source and amount of lights on that relay. Contact the FPL PL to assist with this process.  
-FPL crew to run #6 DPX UG cable to all locations shown in the drawing.  
-All facilities to be installed within R/W  
-Customer to contact FPL PL and coordinate staking of all locations prior LED installations. Customer is responsible for any restoration required.  
FPL LED Representative: Gladys Reyes

AS-BUILT CREW PRINT				ALL REQUIRED GROUND RODS HAVE BEEN DRIVEN & VERIFIED TO BE WITHIN FPL STANDARDS, VALUES ARE SHOWN AT ALL LOCATIONS.				JOB CERTIFIED COMPLETED AS SHOWN ON THIS AS-BUILT PRINT. MATERIAL CHANGES SHOWN ON RDS.				AS-BUILT COPY																			
FOREMAN'S SIGNATURE				DATE				FOREMAN'S SIGNATURE				DATE				SUPERVISOR'S SIGNATURE				DATE				INITIALS				CERT. DATE			
Easement?		Yes <input checked="" type="checkbox"/> No <input type="checkbox"/>		Survey/Stake?		Yes <input checked="" type="checkbox"/> No <input type="checkbox"/>		Work with SMO?		Yes <input type="checkbox"/> No <input checked="" type="checkbox"/>		FPL		City of Delray- Swinton Ave Installation of 150 Granville lights																	
Tree Work?		Yes <input type="checkbox"/> No <input checked="" type="checkbox"/>		Designer/Stake?		Yes <input type="checkbox"/> No <input checked="" type="checkbox"/>		CT/Special Mtr?		Yes <input type="checkbox"/> No <input checked="" type="checkbox"/>																					
PERMIT REQ'D		City		County Rd.		County Air		State Road		FAA																					
		WMD		RR Xing		DR. Dist.		Transm.																							
Requested Tel. Co. Set Poles ?		YES <input type="checkbox"/> NO <input checked="" type="checkbox"/>		Tele. Attachment Per				Designed by:		Jesufane Mentor		Date:		01/24/23																	
Requested Tel. Co. Transfer ?		YES <input type="checkbox"/> NO <input checked="" type="checkbox"/>		Telephone Co. Job No.				Drawn by:		JJM		Check by:		Dwg No.		8 OF 11															
Request CAVT Transfer?		YES <input type="checkbox"/> NO <input checked="" type="checkbox"/>						Rural Location Sec.		09		TWP.		28		S, RGE.		37		E.											
POLE LINE FEET		0'		DUCT BANK FT.		0'		SCALE:		N.T.S		St. Lt MAP No.		MAP#		Pri Map No.		CC0709													
POLE LINE FT. ON TRANSM. POLES		0'		TRENCH FT.		0'		WR		XXXXXXXX						M/A		BV													
TLM/LDS MODEL No.		-		Map Posting?		YES <input checked="" type="checkbox"/> NO <input type="checkbox"/>		Posted by:																							

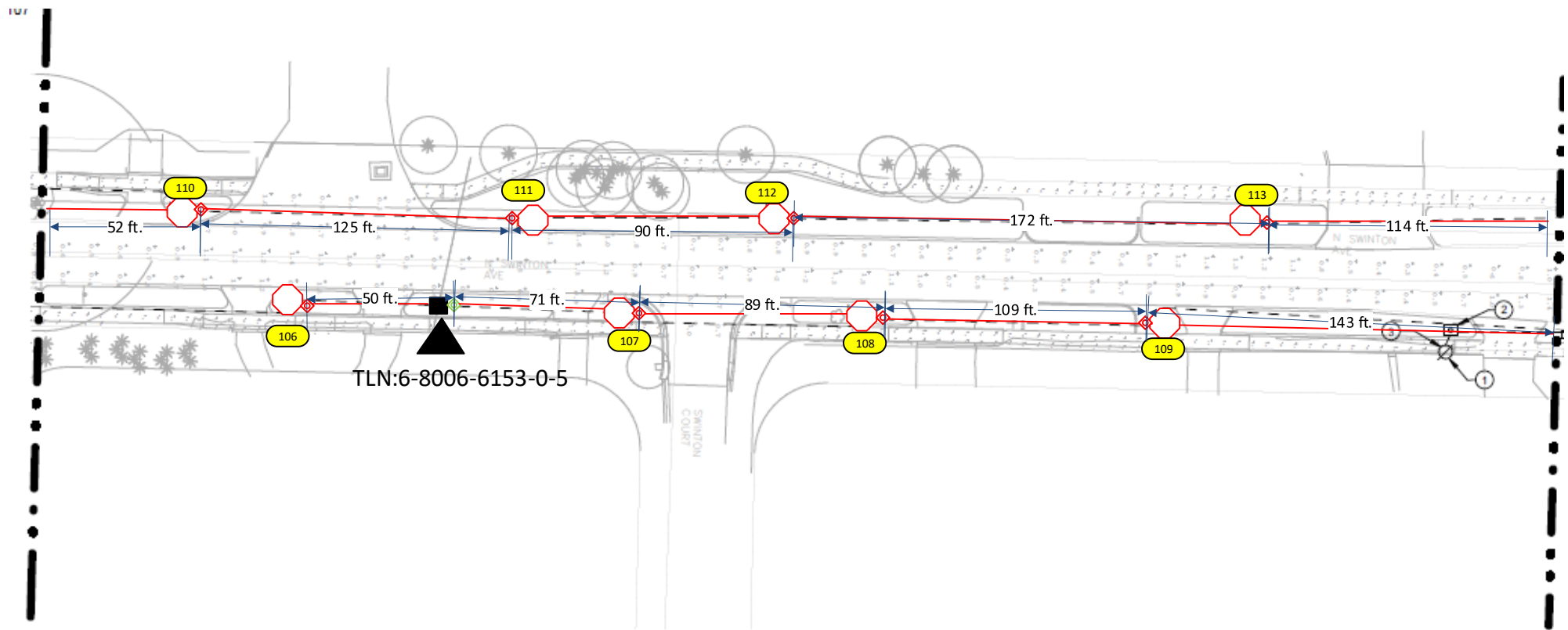

LIGHTING PLAN PART 14  
1" = 30'-0"

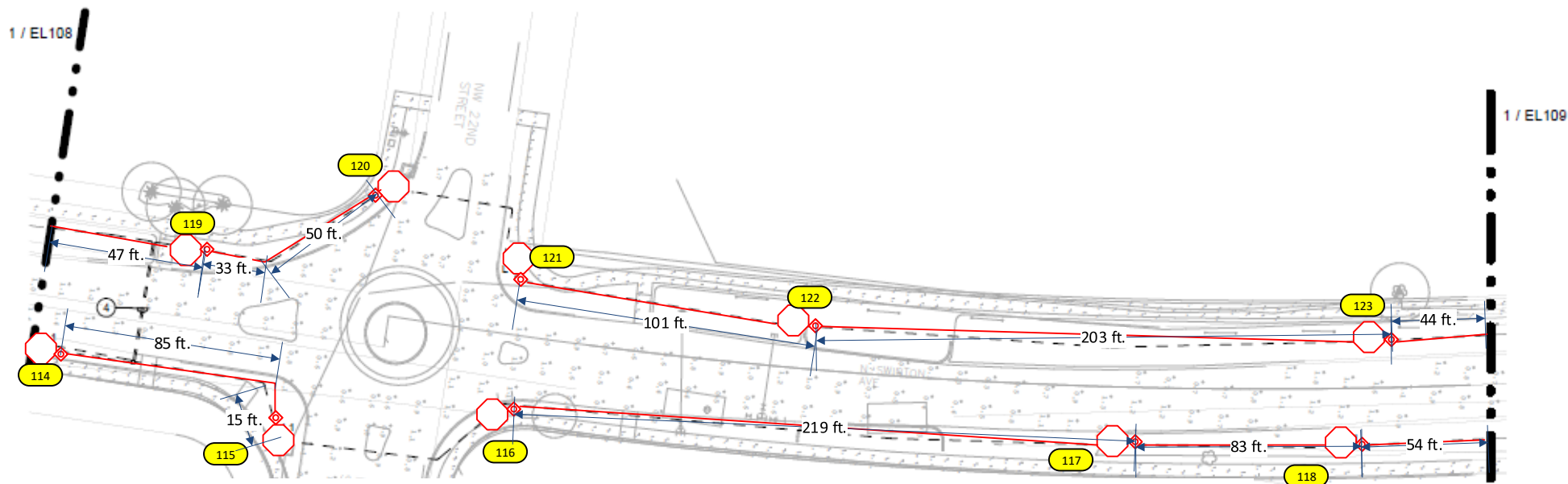

Construction Notes: (Customer to install conduits and Handhole)

- Call Locates before digging. For each location
- Loc. 106-124: FPL contractor to install (1) GREEN WASHINGTON FOR SINGLE POST TOPS 18' 6" (14' 6" MH) and (1) HOLOPHANE GRANVILLE GREEN/GREEN 39W 3000K 5,190L
- Verify fixture is working correctly after installation.
- Check 120V to terminal blocks.
- 'CHECK VOLTAGE – CONVERT 480V to 120V or 240V' On 480V circuits, change the relay prior to installing the lights. Verify the source and amount of lights on that relay. Contact the FPL PL to assist with this process.
- FPL crew to run #6 DPX UG cable to all locations shown in the drawing.
- All facilities to be installed within R/W
- Customer to contact FPL PL and coordinate staking of all locations prior LED installations. Customer is responsible for any restoration required.

FPL LED Representative: Gladys Reyes

AS-BUILT CREW PRINT		ALL REQUIRED GROUND RODS HAVE BEEN DRIVEN & VERIFIED TO BE WITHIN FPL STANDARDS. VALUES ARE SHOWN AT ALL LOCATIONS.		JOB CERTIFIED COMPLETED AS SHOWN ON THIS AS-BUILT PRINT. MATERIAL CHANGES SHOWN ON ROD.		AS-BUILT COPY	
FOREMAN'S SIGNATURE _____ DATE _____		FOREMAN'S SIGNATURE _____ DATE _____		SUPERVISOR'S SIGNATURE _____ DATE _____		INITIALS _____ CRT. DATE _____	
Easement? Yes <input checked="" type="checkbox"/> No <input type="checkbox"/>		Survey/Stake? Yes <input checked="" type="checkbox"/> No <input type="checkbox"/>		Work with SMO? Yes <input type="checkbox"/> No <input checked="" type="checkbox"/>		FPL	
Tree Work? Yes <input type="checkbox"/> No <input checked="" type="checkbox"/>		Designer/Stake? Yes <input type="checkbox"/> No <input checked="" type="checkbox"/>		CT/Special Mtr? Yes <input type="checkbox"/> No <input checked="" type="checkbox"/>			
PERMIT REQ'D	City	County Rd.	County Air	State Road	FAA	City of Delray- Swinton Ave Installation of 150 Granville lights	
	WMD	RR Xing	DR. Dist.	Transm.			
Requested Tel. Co. Set Poles ?		YES <input type="checkbox"/> NO <input checked="" type="checkbox"/>	Tele. Attachment Per		Designed by: Jesufane Mentor		Date: 01/24/23
Requested Tel. Co. Transfer ?		YES <input type="checkbox"/> NO <input checked="" type="checkbox"/>	Telephone Co. Job No. _____		Drawn by: JJM		Check by: _____
Request CAVT Transfer?		YES <input type="checkbox"/> NO <input checked="" type="checkbox"/>			Rural Location Sec.		09 TWP. 28 S, RGE. 37 E.
POLE LINE FEET		0'	DUCT BANK FT.		0'	SCALE: N.T.S	St. Lt MAP No. MAP#
POLE LINE FT. ON TRANSM. POLES		0'	TRENCH FT.		0'	Pri Map No. CC0709	
TLM/LDS MODEL No.		-	Map Posting? YES <input checked="" type="checkbox"/> NO <input type="checkbox"/>		Posted by: _____		WR XXXXXXXX M/A BV

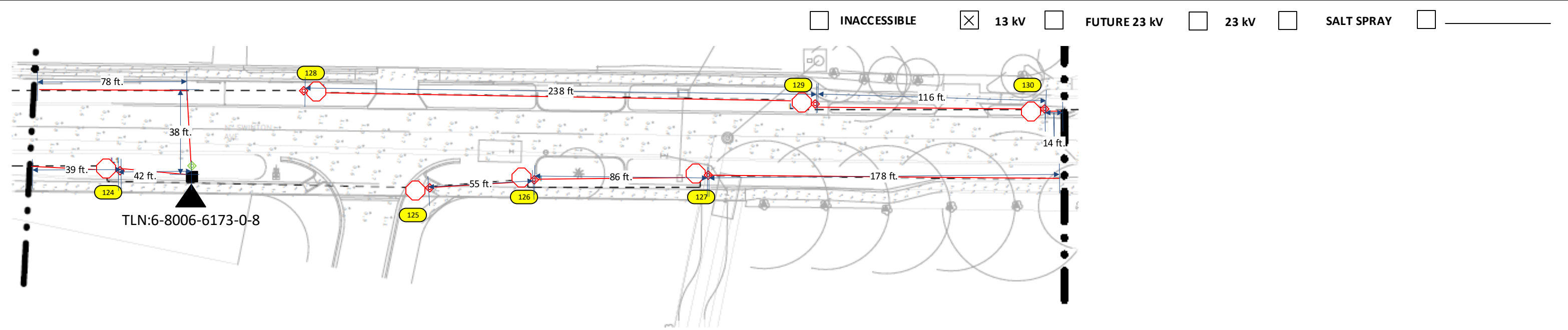

LIGHTING PLAN PART 16  
1" = 30'-0"

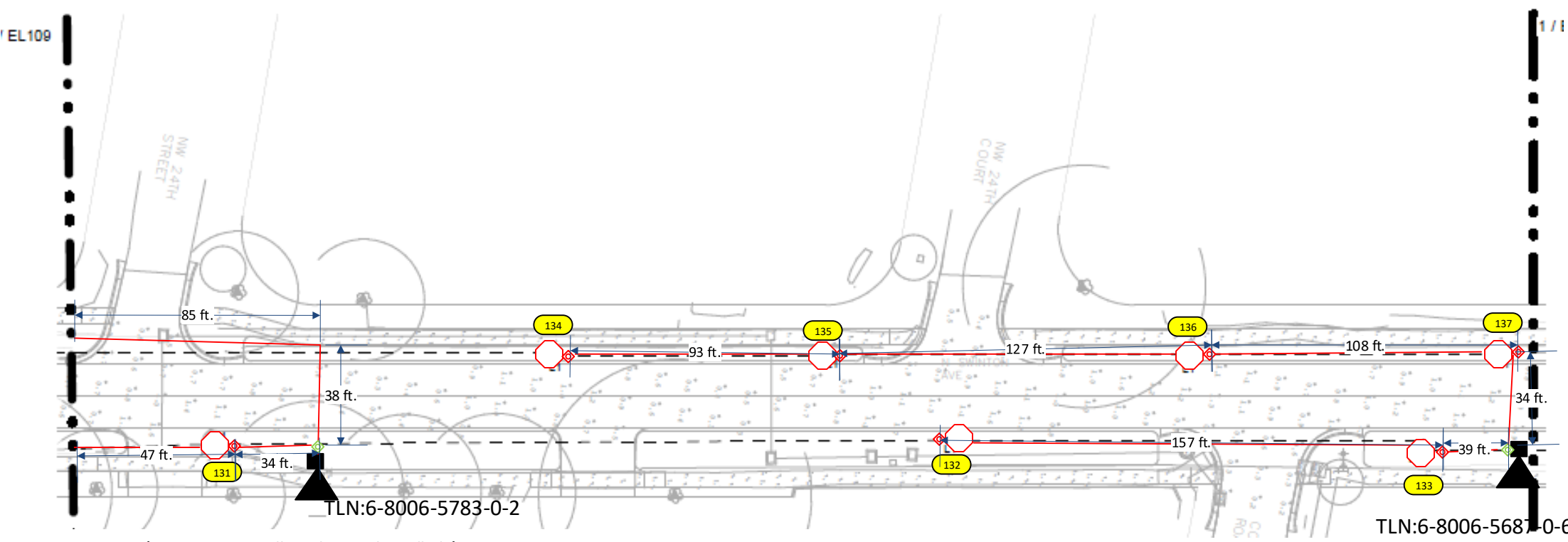

**Construction Notes: (Customer to install conduits and Handhole)**  
Call Locates before digging. For each location  
Loc. 125-138: FPL contractor to install (1) GREEN WASHINGTON FOR SINGLE POST TOPS 18' 6" (14' 6" MH) and (1) HOLOPHANE GRANVILLE GREEN/GREEN 39W 3000K 5,190L  
Verify fixture is working correctly after installation.  
Check 120V to terminal blocks.  
'CHECK VOLTAGE – CONVERT 480V to 120V or 240V' On 480V circuits, change the relay prior to installing the lights. Verify the source and amount of lights on that relay. Contact the FPL PL to assist with this process.  
-FPL crew to run #6 DPX UG cable to all locations shown in the drawing.  
-All facilities to be installed within R/W  
-Customer to contact FPL PL and coordinate staking of all locations prior LED installations. Customer is responsible for any restoration required.

FPL LED Representative: Gladys Reyes

AS-BUILT CREW PRINT				ALL REQUIRED GROUND RODS HAVE BEEN DRIVEN & VERIFIED TO BE WITHIN FPL STANDARDS. VALUES ARE SHOWN AT ALL LOCATIONS.				JOB CERTIFIED COMPLETED AS SHOWN ON THIS AS-BUILT PRINT. MATERIAL CHANGES SHOWN ON ROD.				AS-BUILT COPY			
FOREMAN'S SIGNATURE _____ DATE _____				FOREMAN'S SIGNATURE _____ DATE _____				SUPERVISOR'S SIGNATURE _____ DATE _____				INITIALS _____ CRT. DATE _____			
Easement?		Yes <input checked="" type="checkbox"/> No <input type="checkbox"/>		Survey/Stake?		Yes <input checked="" type="checkbox"/> No <input type="checkbox"/>		Work with SMO?		Yes <input type="checkbox"/> No <input checked="" type="checkbox"/>		<b>FPL</b>  City of Delray- Swinton Ave Installation of 150 Granville lights			
Tree Work?		Yes <input type="checkbox"/> No <input checked="" type="checkbox"/>		Designer/Stake?		Yes <input type="checkbox"/> No <input checked="" type="checkbox"/>		CT/Special Mtr?		Yes <input type="checkbox"/> No <input checked="" type="checkbox"/>					
PERMIT REQ'D	City		County Rd.		County Air		State Road		FAA		Designed by: Jesufane Mentor Date: 01/24/23 Drawn by: JJM Check by: Dwg No. 10 OF 11 Rural Location Sec. 09 TWP. 28 S, RGE. 37 E. SCALE: N.T.S St. Lt MAP No. MAP# Pri Map No. CC0709 WR XXXXXXXX M/A BV				
	WMD		RR Xing		DR. Dist.		Transm.								
	Requested Tel. Co. Set Poles?		YES <input type="checkbox"/> NO <input checked="" type="checkbox"/>		Requested Tel. Co. Transfer?		YES <input type="checkbox"/> NO <input checked="" type="checkbox"/>		Request CAVT Transfer?						YES <input type="checkbox"/> NO <input checked="" type="checkbox"/>
POLE LINE FEET		0'		DUCT BANK FT.		0'		Telephone Co. Job No.							
POLE LINE FT. ON TRANSM. POLES		0'		TRENCH FT.		0'									
TLM/LDS MODEL No.		-		Map Posting?		YES <input checked="" type="checkbox"/> NO <input type="checkbox"/>		Posted by:							

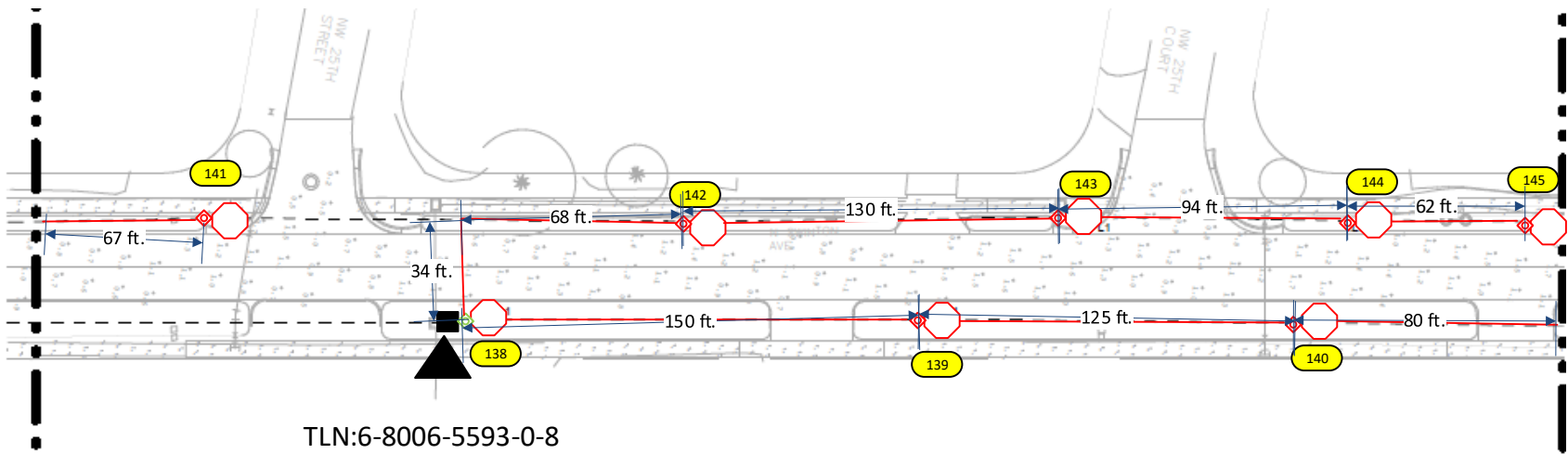

☐ INACCESSIBLE

☒ 13 kV

☐ FUTURE 23 kV

☐ 23 kV

☐ SALT SPRAY

LIGHTING PLAN PART 18

1" = 30'-0"

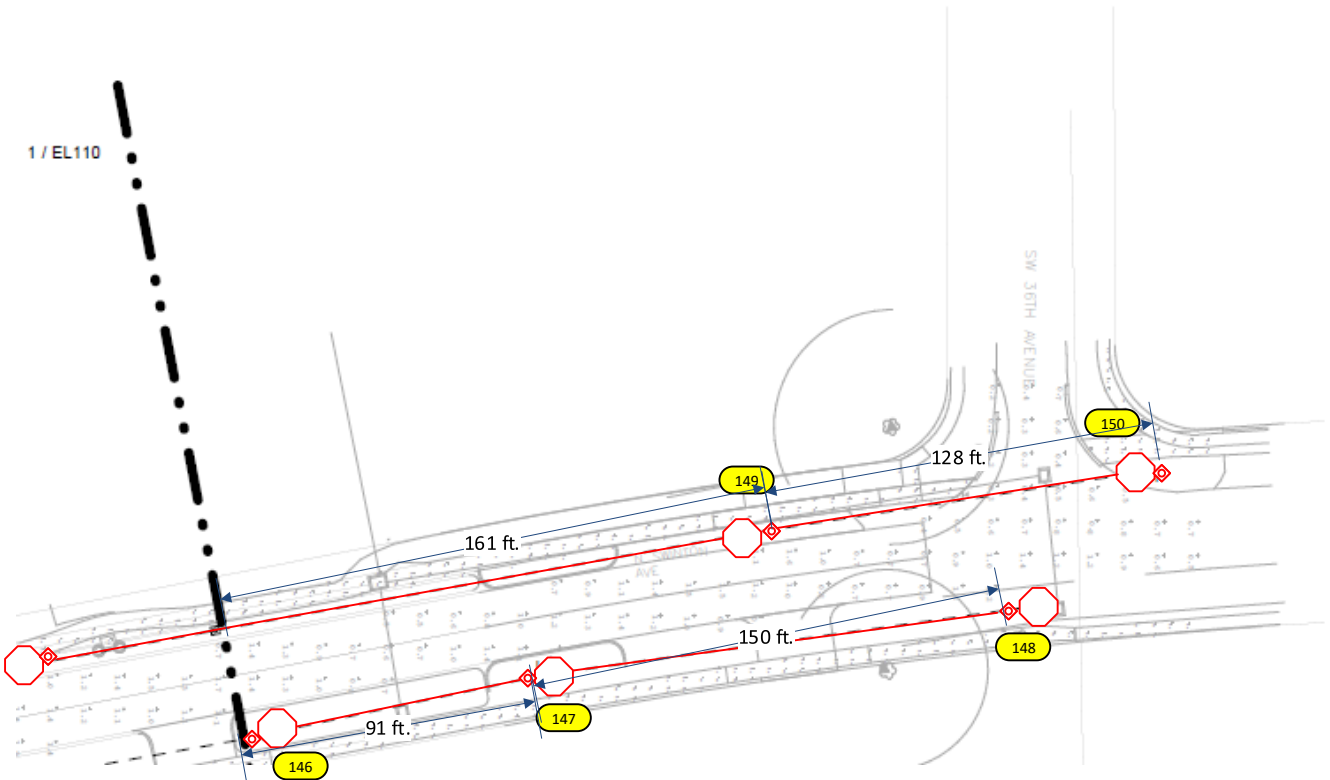

Construction Notes: (Customer to install conduits and Handhole)

Call Locates before digging. For each location

Loc. 139-150: FPL contractor to install (1) GREEN WASHINGTON FOR SINGLE POST TOPS 18' 6" (14' 6" MH) and (1) HOLOPHANE GRANVILLE GREEN/GREEN 39W 3000K 5,190L

Verify fixture is working correctly after installation.

Check 120V to terminal blocks.

‘CHECK VOLTAGE – CONVERT 480V to 120V or 240V’ On 480V circuits, change the relay prior to installing the lights. Verify the source and amount of lights on that relay. Contact the FPL PL to assist with this process.

-FPL crew to run #6 DPX UG cable to all locations shown in the drawing.

-All facilities to be installed within R/W

-Customer to contact FPL PL and coordinate staking of all locations prior LED installations. Customer is responsible for any restoration required.

FPL LED Representative: Gladys Reyes

AS-BUILT CREW PRINT				ALL REQUIRED GROUND RODS HAVE BEEN DRIVEN & VERIFIED TO BE WITHIN FPL STANDARDS. VALUES ARE SHOWN AT ALL LOCATIONS.				JOB CERTIFIED COMPLETED AS SHOWN ON THIS AS-BUILT PRINT. MATERIAL CHANGES SHOWN ON ROD.				AS-BUILT COPY																			
FOREMAN'S SIGNATURE				DATE				FOREMAN'S SIGNATURE				DATE				SUPERVISOR'S SIGNATURE				DATE				INITIALS				CERT. DATE			
Easement?		Yes <input checked="" type="checkbox"/> No <input type="checkbox"/>		Survey/Stake?		Yes <input checked="" type="checkbox"/> No <input type="checkbox"/>		Work with SMO?		Yes <input type="checkbox"/> No <input checked="" type="checkbox"/>		FPL		City of Delray- Swinton Ave Installation of 150 Granville lights																	
Tree Work?		Yes <input type="checkbox"/> No <input checked="" type="checkbox"/>		Designer/Stake?		Yes <input type="checkbox"/> No <input checked="" type="checkbox"/>		CT/Special Mtr?		Yes <input type="checkbox"/> No <input checked="" type="checkbox"/>																					
PERMIT REQ'D		City		County Rd.		County Air		State Road		FAA																					
		WMD		RR Xing		DR. Dist.		Transm.																							
Requested Tel. Co. Set Poles ?				YES <input type="checkbox"/> NO <input checked="" type="checkbox"/>		Tele. Attachment Per				Designed by: Jesufane Mentor				Date: 01/24/23																	
Requested Tel. Co. Transfer ?				YES <input type="checkbox"/> NO <input checked="" type="checkbox"/>						Drawn by: JJM				Check by:				Dwg No. 11 OF 11													
Request CAVT Transfer?				YES <input type="checkbox"/> NO <input checked="" type="checkbox"/>		Telephone Co. Job No.				Rural Location Sec. 09				TWP. 28				S, RGE. 37				E.									
POLE LINE FEET				0'		DUCT BANK FT.				0'				SCALE: N.T.S				St. Lt MAP No. MAP#				Pri Map No. CC0709									
POLE LINE FT. ON TRANSM. POLES				0'		TRENCH FT.				0'																					
TLM/LDS MODEL No.				-		Map Posting?				YES <input checked="" type="checkbox"/> NO <input type="checkbox"/>		Posted by:				WR XXXXXXXX				M/A BV											