

DEL-IDA PARK

LOT 7, BLOCK 10

According to the plat recorded in Plat Book 9, Page 52, recorded in the public records of Palm Beach County, Florida; said land situate, lying, and being in Palm Beach County, Florida.

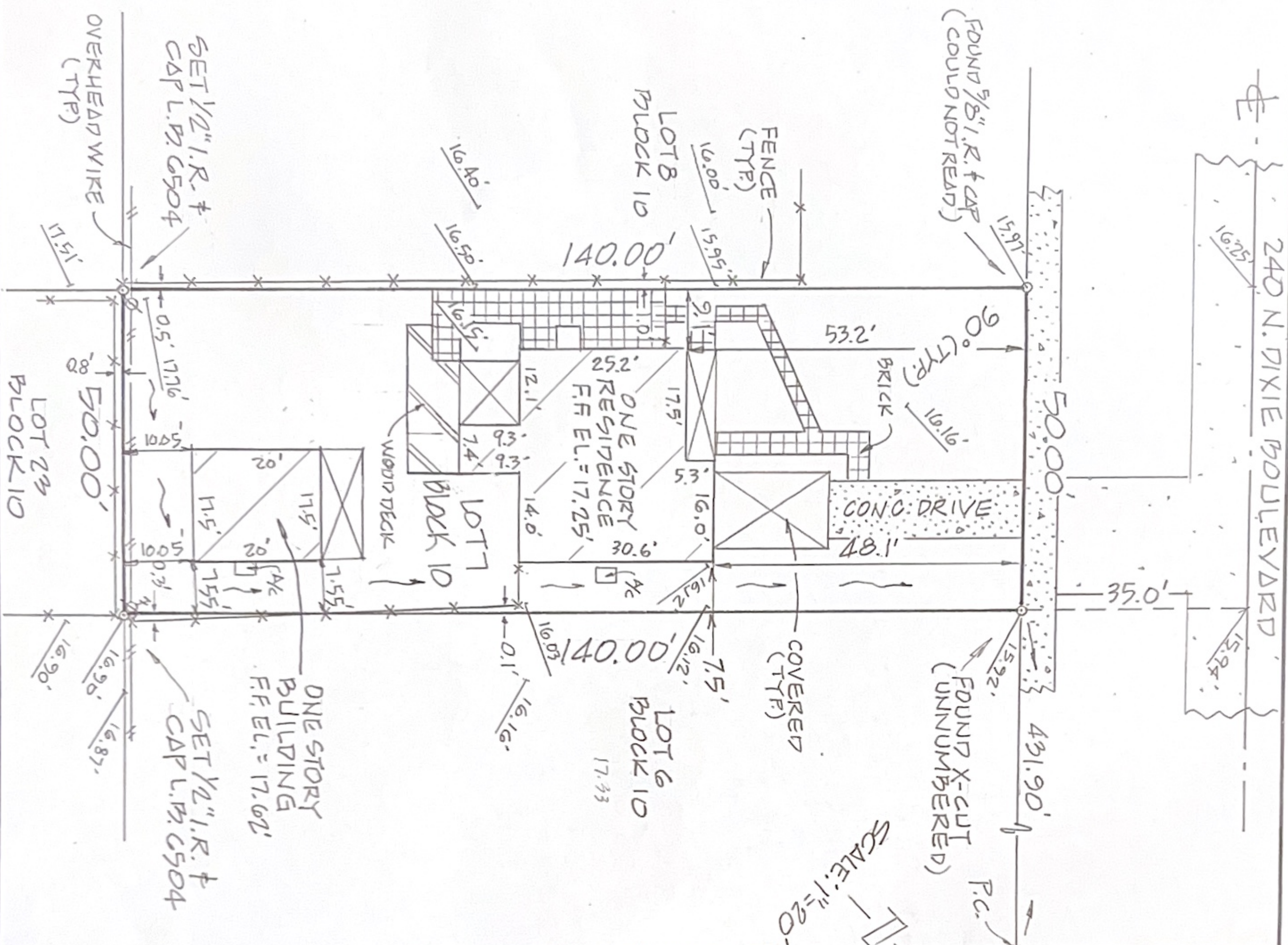

- NOTES:
- 1) BEARINGS SHOWN HEREON ARE RELIATIVE TO PLAT AND ARE ASSUMED.
 - 2) NO ABSTRACT OR TITLE SEARCH WAS PERFORMED TO DISCOVER THE EXISTENCE OF ANY EASEMENTS OR RESTRICTIONS OF RECORD.
 - 3) ELEVATIONS SHOWN HEREON ARE BASED ON NORTH AMERICA VERTICAL DATUM OF 1988 UNLESS OTHERWISE NOTED.
 - 4) NO BELOW GROUND IMPROVEMENTS, FOOTERS, FOUNDATIONS OR UTILITIES HAVE BEEN LOCATED OR SHOWN ON THIS SURVEY.

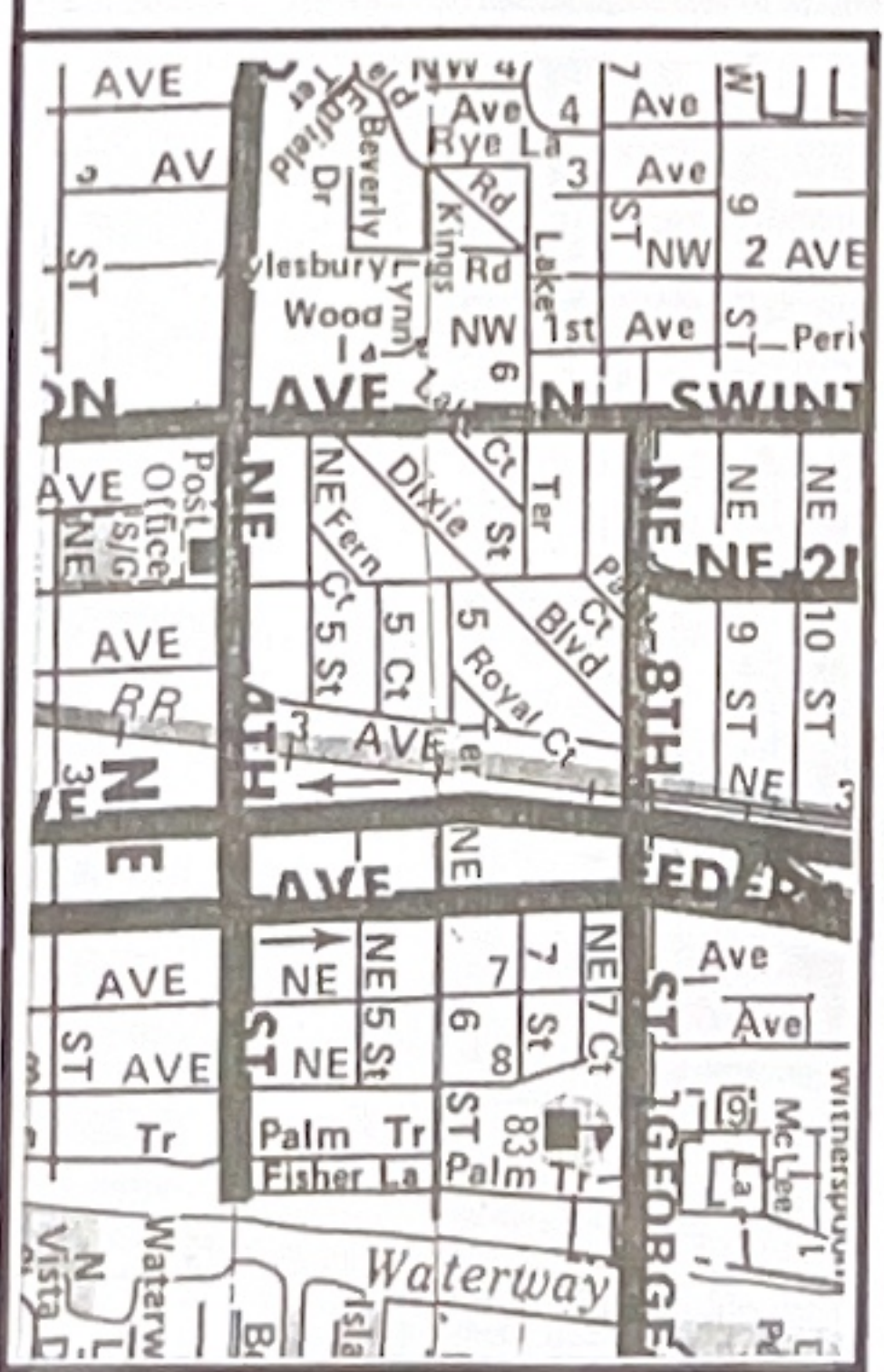

LEGEND:

DRB = official record book
CBS = concrete block structure
P.C. = point of compound curve
P.C.P. = permanent control point
P.D.C. = point of commencement
P.D.B. = point of beginning
D/E = drainage easement
CMR = corrugated metal pipe
R.L.S. = registered land surveyor
L.S. = licensed business

TRAN = transformer pad
F.P.A.L. = Florida power and light
CM = concrete monument
P.R.C. = point of reverse
P.I. = point of intersection
V.F. = wood field measured
V.F. = wood privacy fence
CHATT = chattahoochee
ELEV = elevation

P.B. = plat book
TYP. = typical
R/V = right-of-way
A = central angle
B = bearing basis line
ASPH = asphalt
MH = manhole
U/E = utility easement
CLF = chain link fence
P.R.M. = permanent reference monument

P.G. = page
I.R. = iron rod
R = radius
D = deed
L = lot
D/S = offset
CONC. = concrete
ESMT. = easement
ALUM. = aluminum
P.C. = point of curvature

Reimer Burgess, Inc.
LAND SURVEYING

801 S.E. 6th Ave., Suite 203
Delray Beach, FL 33483
Phone 561-243-4624
Fax 243-4869

AUTHORIZATION NUMBER LB6504

I HEREBY CERTIFY THAT THE SKETCH OF BOUNDARY SURVEY SHOWN HEREON MEETS THE STANDARDS OF PRACTICE SET FORTH IN CHAPTER SJ-17-050-052, FLORIDA ADMINISTRATIVE CODE PURSUANT TO SECTION 472.027, FLORIDA STATUTES.

HARRY A. BURGESS PLS 5069

CERTIFIED TO: **TIM MCKINNEY SR.**

FLOOD ZONE: "X"

MAP NO.: 12099C 0977 F
MAP DATE: 10-5-17

DATE: 3-28-22
JOB NO. 03-22-059
REVISED:

NOT VALID
UNLESS SEALED
WITH EMBOSSED
SURVEYORS SEAL

FINAL 5-8-24

FORM 9-28-23