

Volumes/SSA Projects/Active Projects/22-443 240 N Dixie Blvd. Delray Beach, fl (Tim McKinney)/22-443 240 N Dixie Blvd. Delray Beach, fl (Tim McKinney).pin



EXISTING CONDITIONS
SCALE: 1:6.32



EXISTING CONDITIONS
SCALE: 1:6.32



EXISTING CONDITIONS
SCALE: 1:6.32



1 ADJACENT PROPERTY
SCALE: 1:5.20



2 ADJACENT PROPERTY
SCALE: 1:6.45



3 ADJACENT PROPERTY
SCALE: 1:5.35

VICINITY MAP:

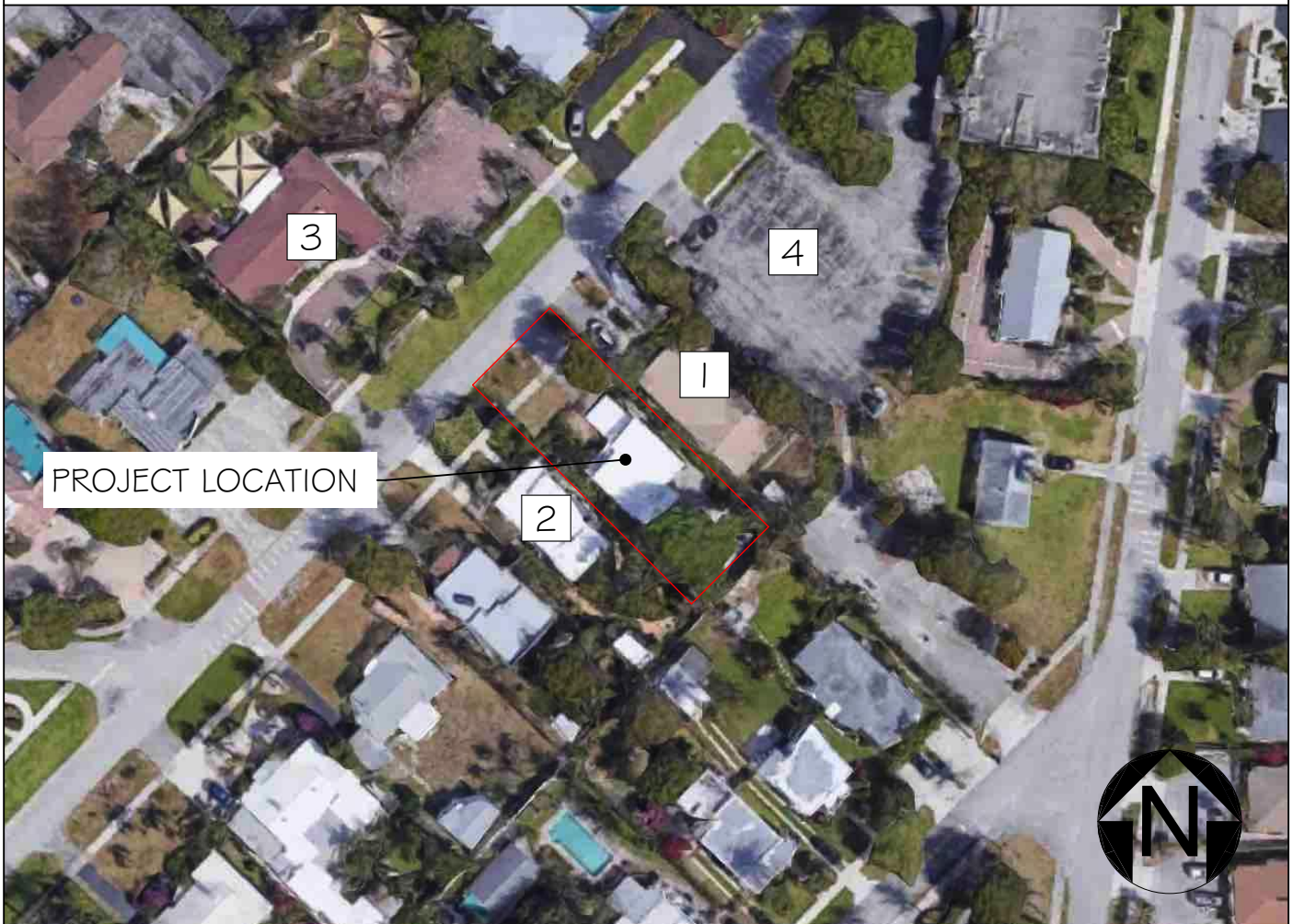

4 ADJACENT PROPERTY
SCALE: 1:2.53



STEVE SIEBERT
ARCHITECTURE
466 N. FEDERAL HIGHWAY
BOYNTON BEACH, FL 33435
PH. 561.880.7894
Steve@stevesiebert.com
www.stevesiebert.com

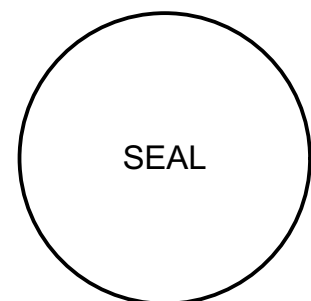

STEVEN W. SIEBERT
FLORIDA AR0017834
NEW JERSEY 21AIO1517500
TEXAS 26934

MCKINNEY'S
RESIDENCE
240 N DIXIE BLVD.
DELRAY BEACH, FL. 33444

#Project Status

THE WRITTEN DIMENSIONS ON THESE DRAWINGS SHALL TAKE PRECEDENCE OVER SCALED DIMENSIONS.
THE CONTRACTOR SHALL VERIFY AND BE RESPONSIBLE FOR ALL DIMENSIONS AND CONDITIONS ON THE JOB, AND THIS OFFICE MUST BE NOTIFIED OF ANY VARIATION FROM THE DIMENSIONS.
COPYRIGHT STEVE SIEBERT ARCHITECTURE-UNAUTHORIZED REPRODUCTION OR ANY OTHER USE OF THIS DRAWING IS PROHIBITED.

PROJECT NO: 22-443
DATE: 08/04/22
DRAWN BY: J.C.
CHECKED BY: S.S.
REVISIONS:

EXISTING VIEWS &
VICINITY MAP

A4.3