

Prepared by: RETURN:

City Attorney's Office  
200 N.W. 1st Avenue  
Delray Beach, Florida 33444

PCN#

---

**RIGHT-OF-WAY DEED**

THIS INDENTURE made this 25 day of NOVEMBER, 2015, between GREGORSKI IS, LLC, A WISCONSIN LIMITED LIABILITY CO., with a mailing address of N 8418 NORTH SHORE DR., MENASHA, WI. 54952, as party of the first part and **CITY OF DELRAY BEACH, FLORIDA**, a Florida municipal corporation with a mailing address of 100 N.W. 1st Avenue, Delray Beach, Florida 33444, as party of the second part.

W I T N E S S E T H :

That said party of the first part, for and in consideration of the mutual promises herein contained and other good and valuable consideration, does hereby grant, remise, release, quit claim and convey unto the party of the second part, its successors and assigns, all right, title, interest, claim and demand which the party of the first part has in and to the following-described land, situate, lying and being in the County of Palm Beach, State of Florida, to-wit:

(Legal Description)

See Exhibit "A" attached hereto.

This Deed is made for the purpose of giving and granting to the party of the second part, its successors and assigns, a right-of-way and easement in and to said lands for public highway, street, and public utility purposes and the maintenance thereof; is made, executed and delivered with the express understanding and condition that should the same ever be discontinued or abandoned as a public highway or street, the title to same shall thereupon revert to and revest in the party of the first part or assigns, except that the easement for public utility purposes shall remain until released.

That this right-of-way shall be subject only to those easements, restrictions, and reservation of record. The party of the first part agrees to provide for the release of any and all mortgages or liens encumbering this right-of-way. The party of the first part also agrees to erect no building or effect any other kind of construction or improvements upon the above-described property.

Party of the first part does hereby fully warrant the title to said land and will defend the same against the lawful claims of all persons whomsoever claimed by, through or under it, that it has good right and lawful authority to grant the above-described right-of-way and

that the same is unencumbered. Where the context of this Right-of-Way Deed allows or permits, the same shall include the successors or assigns of the parties.

TO HAVE AND TO HOLD THE SAME, together with all and singular the appurtenances thereto belonging or in anywise incident or appertaining, and all the estate, right, title, interest, and claim whatsoever of the said party of the first part, in law or in equity to the only proper use, benefit, and behalf of the said party of the second part, its successors and assigns.

IN WITNESS WHEREOF, said party of the first part has hereunto set their hand and seal the date first above written.

Signed, sealed and delivered  
in the presence of:

Paul D. Engle

PAUL D. ENGLE  
(Name printed or typed)

Carol F. Baxter

CAROL F. BAXTER  
(Name printed or typed)

PARTY OF THE FIRST PART

By: Robert Gregorski

Robert Gregorski

(Name printed or typed)

MANAGING MEMBER GREGORSKI IS, LLC

18418 NORTH STATE RD

(Address) MENASHA, WI 54952

STATE OF FLORIDA

COUNTY OF PALM BCH.

The foregoing instrument was acknowledged before me this 25th day of Nov., 2015, by ROBERT GREGORSKI who is personally known to me or has produced \_\_\_\_\_ as identification.

Carol Ford Baxter

Signature of Notary Public -  
State of Florida



# SKETCH OF DESCRIPTION

EXHIBIT "A"  
SHEET 1 OF 1

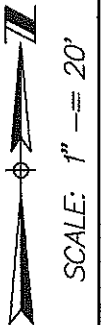
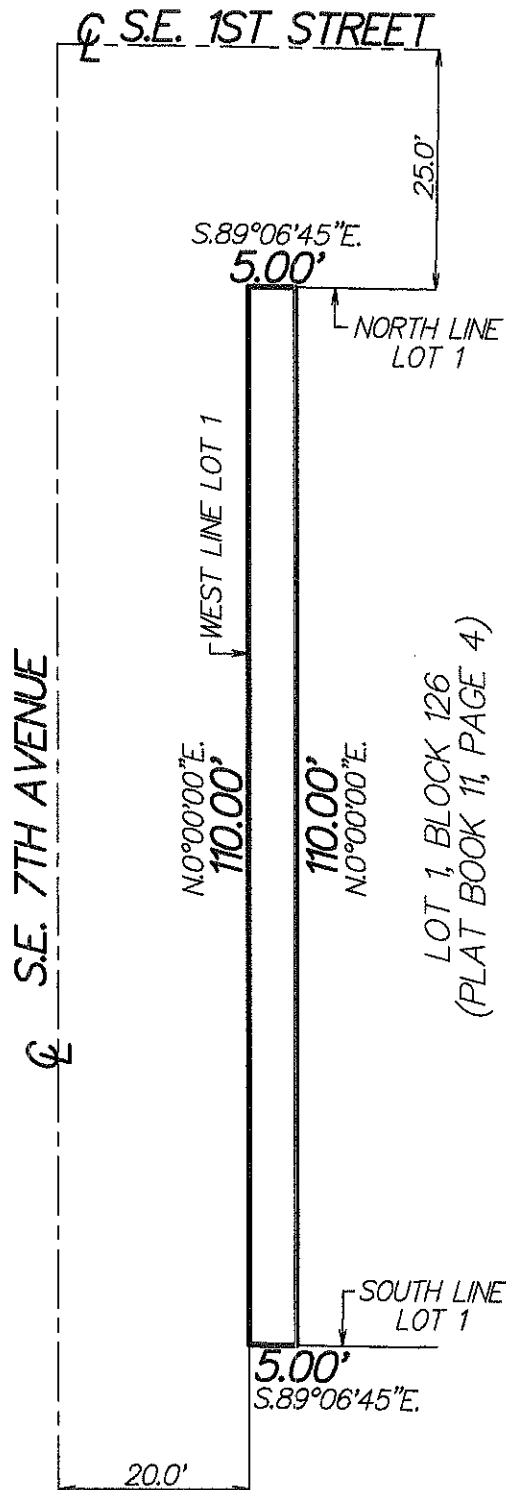

## DESCRIPTION:

THE WEST 5.0 FEET OF LOT 1,  
BLOCK 126, A SUBDIVISION OF  
BLOCK 126, ACCORDING TO THE  
PLAT THEREOF AS RECORDED IN  
PLAT BOOK 11, PAGE 4, PUBLIC  
RECORDS OF PALM BEACH COUNTY,  
FLORIDA.

## NOTES:

THIS IS NOT A SURVEY

THE WEST LINE OF LOT 1 IS  
ASSUMED TO BEAR N.90°00'00"E.

CL = CENTERLINE

*Paul D. Engle*  
PAUL D. ENGLE  
SURVEYOR & MAPPER NO. 5708

DATE: NOVEMBER 30, 2015

O'BRIEN, SUITER & O'BRIEN, INC.  
CERTIFICATE OF AUTHORIZATION #LB353  
SURVEYOR AND MAPPER IN RESPONSIBLE  
CHARGE: PAUL D. ENGLE  
955 N.W. 17TH AVENUE, SUITE K-1  
DELRAY BEACH FLORIDA 33445  
(561) 276-4501 (561) 732-3279

ORDER NO. 12-26"EA"