

Steven W Siebert  
AR0017834



STEVE SIEBERT  
ARCHITECTURE  
110 SE 4th Avenue , Suite 106  
DELRAY BEACH, FL 33483  
ph. 561.880.7894  
steve@stevesiebert.com

UNIT #6 Second Floor Addition for:  
**PATIO BEACH DELRAY**  
303 GLEASON STREET  
DELRAY BEACH, FLORIDA 33483

WRITTEN DIMENSIONS ON THESE  
DRAWINGS SHALL HAVE PRECEDENCE  
OVER SCALE DIMENSIONS.  
CONTRACTOR SHALL VERIFY AND BE  
RESPONSIBLE FOR ALL DIMENSIONS  
AND CONDITIONS ON THE JOB, AND  
THIS OFFICE MUST BE NOTIFIED OF  
ANY VARIATION FROM THE  
DIMENSIONS.  
COPYRIGHT STEVE SIEBERT  
ARCHITECTURE - UNAUTHORIZED  
REPRODUCTION OR OTHER USE OF  
THIS DRAWING IS PROHIBITED.

PROJECT NO.: 16.125  
DATE: 11.11.16  
DRAWN BY: S.W.S.  
CHECKED BY: brian  
REVISIONS:  
CLASS-III APPLICATION

ELEVATIONS

**A.2**  
SHEET NO.

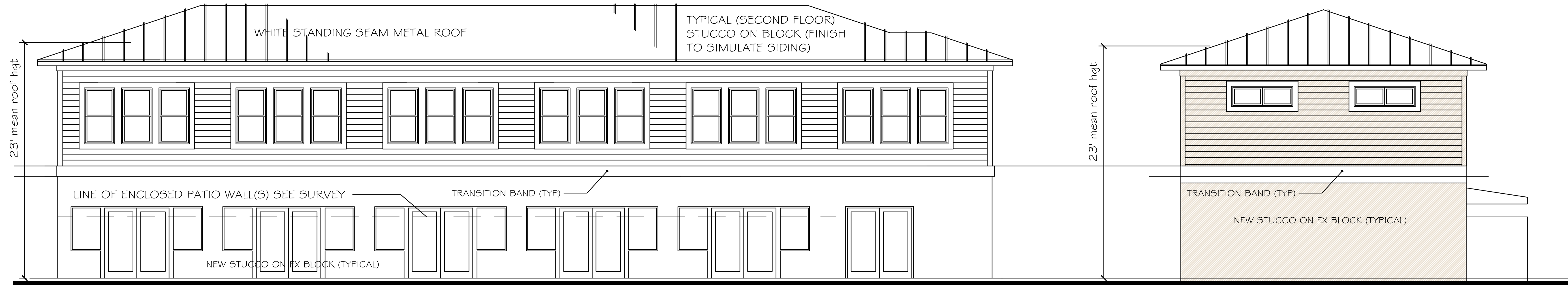

PROPOSED (EAST) BACK ELEVATION

1/4" = 1'-0"

PROPOSED (NORTH) ELEVATION

1/4" = 1'-0"

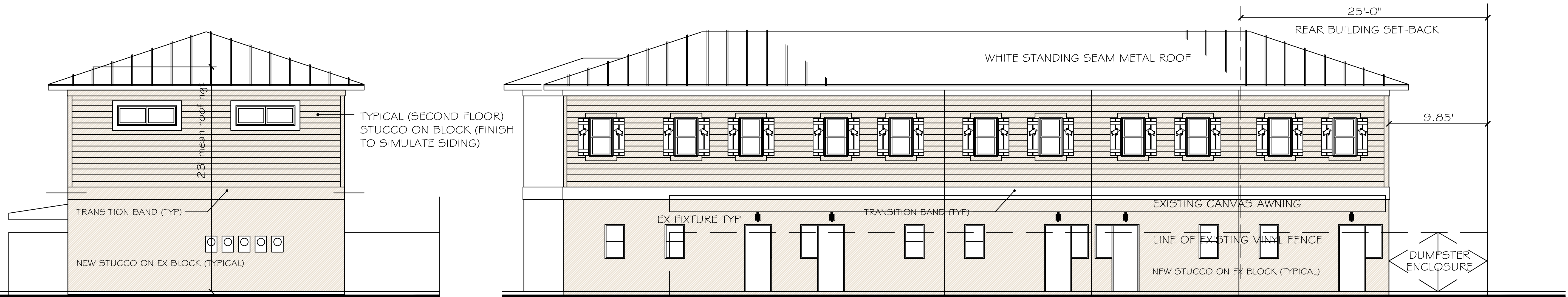

PROPOSED (SOUTH) ELEVATION

1/4" = 1'-0"

PROPOSED (WEST) FRONT ELEVATION

1/4" = 1'-0"