



www.landtecsurvey.com

PROPERTY ADDRESS:

BOUNDARY SURVEY

Prepared for:



SCALE: 1"=30'

LEGEND:
 CA DENOTES CENTRAL ANGLE
 CATV DENOTES CABLE T.V. BOX
 CH DENOTES CHORD DISTANCE
 DE DENOTES DRAINAGE EASEMENT
 FN DENOTES FOUND NAIL
 M DENOTES MEASURED
 OHC DENOTES OVERHEAD CABLE
 P DENOTES PLAT
 PP DENOTES POOL PUMP
 R DENOTES RADIUS
 TR DENOTES TELEPHONE RISER
 UE DENOTES UTILITY EASEMENT
 UP DENOTES UTILITY POLE
 WM DENOTES WATER METER

LINETYPE LEGEND:

— BOUNDARY LINE
 — BUILDING LINE
 - - - CENTERLINE
 - - - EASEMENT LINE
 x x x CHAIN LINK FENCE
 // // // WOODEN FENCE
 | | | OVERHEAD CABLE
 ENCROACHMENTS SHOWN IN RED LETTERING



AERIAL PHOTOGRAPH
 (MAY NOT SHOW LATEST IMPROVEMENTS)
 (NOT-TO-SCALE)

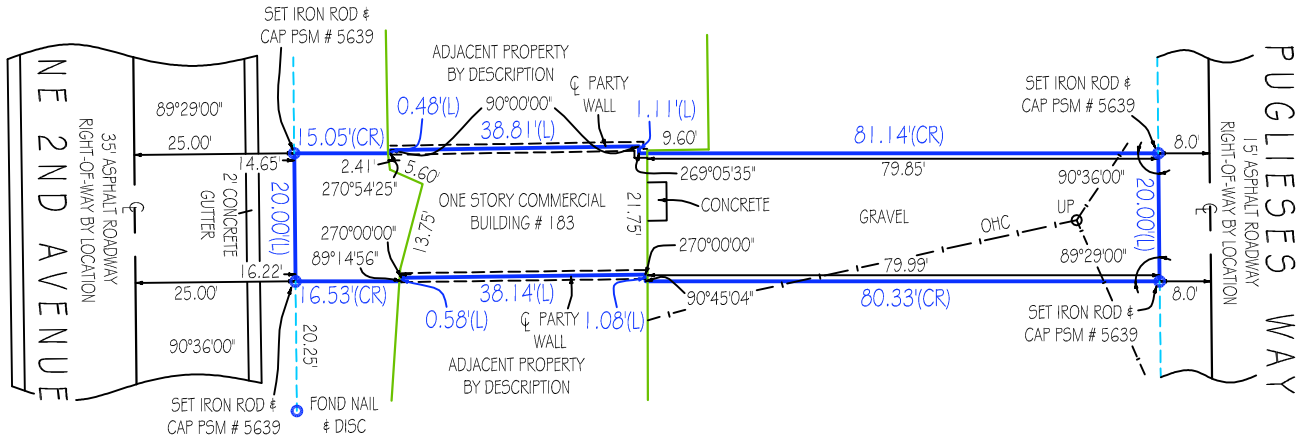

BEARING REFERENCE: NONE. RECORD INFORMATION RELIANT UPON ANGULAR DATA ONLY. AS REFERENCED IN SUBJECT PROPERTY LEGAL DESCRIPTION

PLEASE NOTE:
 SUBJECT PROPERTY IS SERVICED BY PUBLIC UTILITIES.

Notable Conditions - Please note the following:
 - NONE FOUND

Landtec Surveying offers services throughout the State of Florida. Please refer to our website at www.LandtecSurveying.com for up to date information about our locations and coverage area. This survey has been issued by the following Landtec Surveying office:

600 Fairway Drive - Ste. 101
 Deerfield Beach, FL. 33441
 Office: (561) 367-3587 Fax: (561) 465-3145
www.LandtecSurveying.com

Invoice Number : 75131-SE

Drawn By : C. Rand

Date of Field Work : 06/29/2016

Revision :

Revision :

Revision :

LANDTEC
 SURVEYING
 Proudly Serving Florida's Land Title & Real Estate Industries
 ... measurably better!

General Notes:

1. THIS SURVEY IS BASED UPON RECORD INFORMATION PROVIDED BY CLIENT. NO SPECIFIC SEARCH OF THE PUBLIC RECORD HAS BEEN MADE BY THIS OFFICE UNLESS OTHERWISE NOTED.
2. IF THIS SURVEY HAS BEEN PREPARED FOR THE PURPOSES OF A MORTGAGE TRANSACTION, ITS SCOPE IS LIMITED TO THE DETERMINATION OF TITLE DEFICIENCIES. NO FUTURE CONSTRUCTION SHALL BE BASED UPON THIS SURVEY WITHOUT FIRST OBTAINING APPROVAL AND/OR UPDATES FROM LANDTEC SURVEYING. LANDTEC SURVEYING ASSUMES NO RESPONSIBILITY FOR ERRORS RESULTING FROM FAILURE TO ADHERE TO THIS CLAUSE.
3. ANY FENCES SHOWN HEREON ARE ILLUSTRATIVE OF THEIR GENERAL POSITION ONLY. FENCE TIES SHOWN ARE TO GENERAL CENTERLINE OF FENCE. THIS OFFICE WILL NOT BE RESPONSIBLE FOR DAMAGES RESULTING FROM THE REMOVAL OF, OR CHANGES MADE TO, ANY FENCES UNLESS WE HAVE PROVIDED A SURVEY SPECIFICALLY LOCATING SAID FENCES FOR SUCH PURPOSES. DETERMINATION OF FENCE POSITIONS SHOULD BE BASED SOLELY ON THEIR PHYSICAL RELATIONSHIP TO THE MONUMENTED BOUNDARY LINES.
4. GRAPHIC REPRESENTATIONS MAY HAVE BEEN EXAGGERATED TO MORE CLEARLY ILLUSTRATE MEASURED RELATIONSHIPS - DIMENSIONS SHALL HAVE PRECEDENCE OVER SCALED POSITIONS.
5. UNDERGROUND IMPROVEMENTS HAVE NOT BEEN LOCATED EXCEPT AS SPECIFICALLY SHOWN.
6. ELEVATIONS ARE BASED UPON NATIONAL GEODETIC VERTICAL DATUM (N.G.V.D. 1929) OR NORTH AMERICAN VERTICAL DATUM (N.A.V.D. 1988) AS SHOWN ABOVE.
7. ALL BOUNDARY AND CONTROL DIMENSIONS SHOWN ARE FIELD MEASURED AND CORRESPOND TO RECORD INFORMATION UNLESS SPECIFICALLY NOTED OTHERWISE.
8. CORNERS SHOWN AS "SET" ARE IDENTIFIED WITH A CAP MARKED LS (LICENSED SURVEYOR) # 5639.

I HEREBY CERTIFY THAT THIS BOUNDARY SURVEY MEETS THE MINIMUM TECHNICAL STANDARDS FOR SURVEYS, AS SET FORTH BY THE FLORIDA BOARD OF SURVEYORS AND MAPPERS IN CHAPTER 5J-17.051 & 5J-17.052 OF THE FLORIDA ADMINISTRATIVE CODE, PURSUANT TO SECTION 472.027, FLORIDA STATUTES, AND THAT THE ELECTRONIC SIGNATURE AND SEAL HEREON MEETS PROCEDURES AS SET FORTH IN CHAPTER 5J-17.062, PURSUANT TO SECTION 472.025, FLORIDA STATUTES.

LENDER CERTIFICATION NOTE:

BY AUTHORITY GRANTED PER 5J-17.051(3)(b)(6) FLORIDA ADMINISTRATIVE CODE: FOR MORTGAGE TRANSACTIONS, LANDTEC HEREBY AUTHORIZES CERTIFIED TITLE AGENTS SHOWN HEREON TO EDIT ANY LENDER CERTIFICATIONS ALREADY SHOWN HEREON AS THEY DEEM NECESSARY TO COMPLETE SAID TRANSACTION. ANY OTHER ALTERATIONS SHALL VOID THIS SURVEY.

ON ELECTRONICALLY DELIVERED SURVEYS, THE LENDER CERTIFICATION SHOWN ABOVE IS AN EDITABLE FIELD THAT MAY BE CHANGED AS NEEDED. UPON EDITING, THIS DOCUMENT WILL REMAIN SIGNED AND SEALED AND CAN BE "SAVED AS" ON YOUR LOCAL DRIVES, AS WELL AS ATTACHED TO FORWARDING EMAILS.

DATE: _____

ANDREW SNYDER - PROFESSIONAL SURVEYOR AND MAPPER
FLORIDA REGISTRATION No. 5639 (NOT VALID WITHOUT THE SIGNATURE AND THE ORIGINAL RAISED SEAL OR ELECTRONIC SEAL OF THE FLORIDA LICENSED SURVEYOR AND MAPPER SHOWN ABOVE)

