



*Planning, Zoning, and Building Department*

**BOARD ACTION REPORT – APPEALABLE ITEM**

---

---

**Project Name:** Mercedes Benz  
**Project Location:** 1001 Linton Blvd.  
**Request:** Color Change  
**Board:** Site Plan Review and Appearance Board  
**Meeting Date:** August 23, 2017

**Board Action:** Approved 4 – 0 (Laura Sullivan, Jim Knight absent and a seat vacant)

**Project Description:**

The subject property is located on the NE corner of Wallace Drive and Linton Blvd in the Automotive Commercial (AC) Zoning District.

The applicant presented and was approved for a color change from blue to black on the main color. This is a new branding that is being down nationwide for the Mercedes Benz dealerships.

**Board Comments:**

none

**Public Comments:**

None

**Associated Actions:**

none

**Next Action:**

SPARB action is final unless appealed by the City Commission.

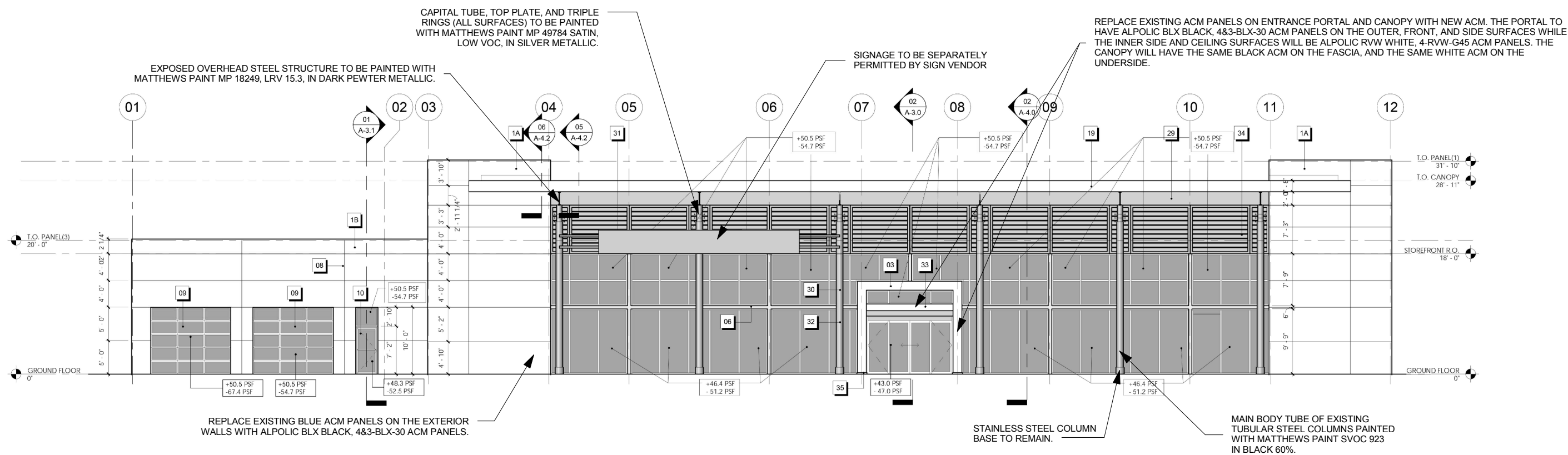

1 Proposed South Elevation  
A-1 1/16" = 1'-0"

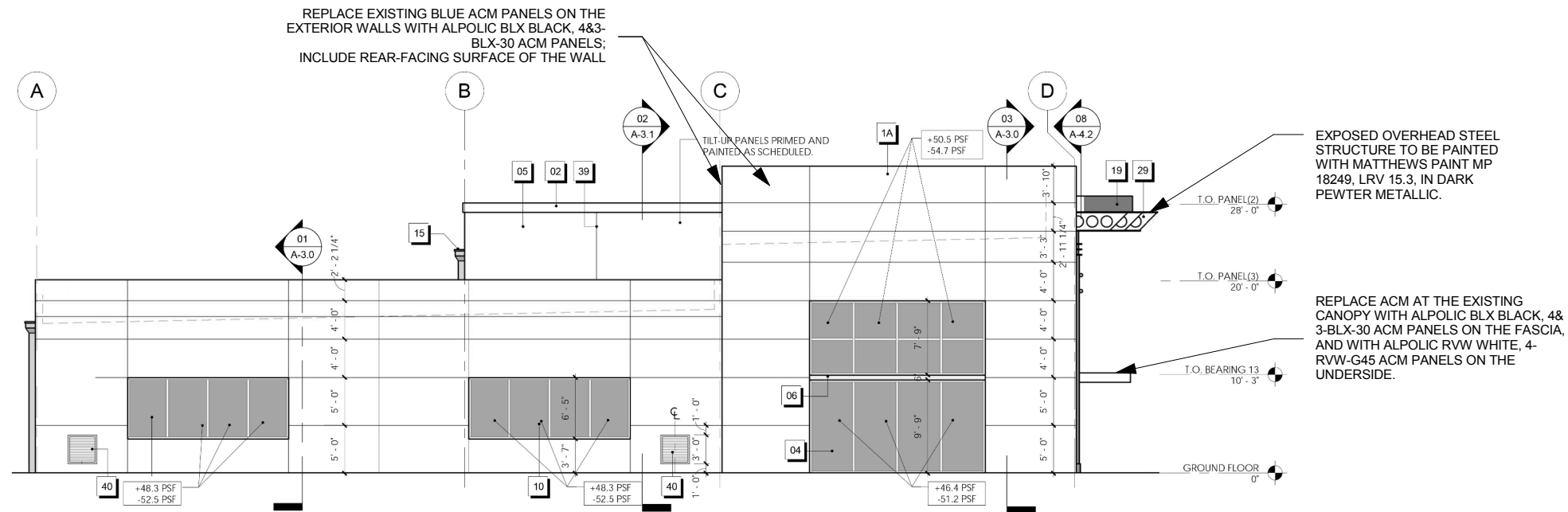

**2 Proposed West Elevation**  
 1/16" = 1'-0"

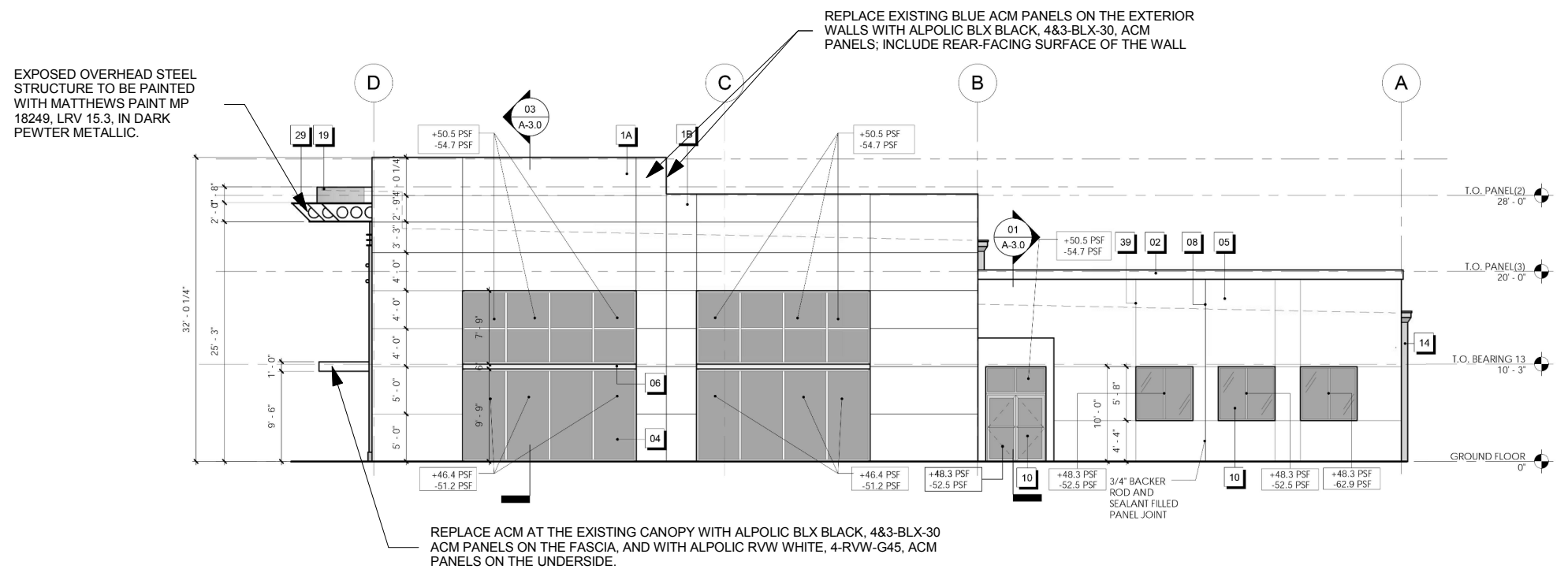

**1 Proposed East Elevation**  
 1/16" = 1'-0"



ADJACENT CHEVROLET PROPERTY (WEST OF MERCEDES-BENZ)



MERCEDES-BENZ - SOUTH VIEW



MERCEDES-BENZ - EAST VIEW





