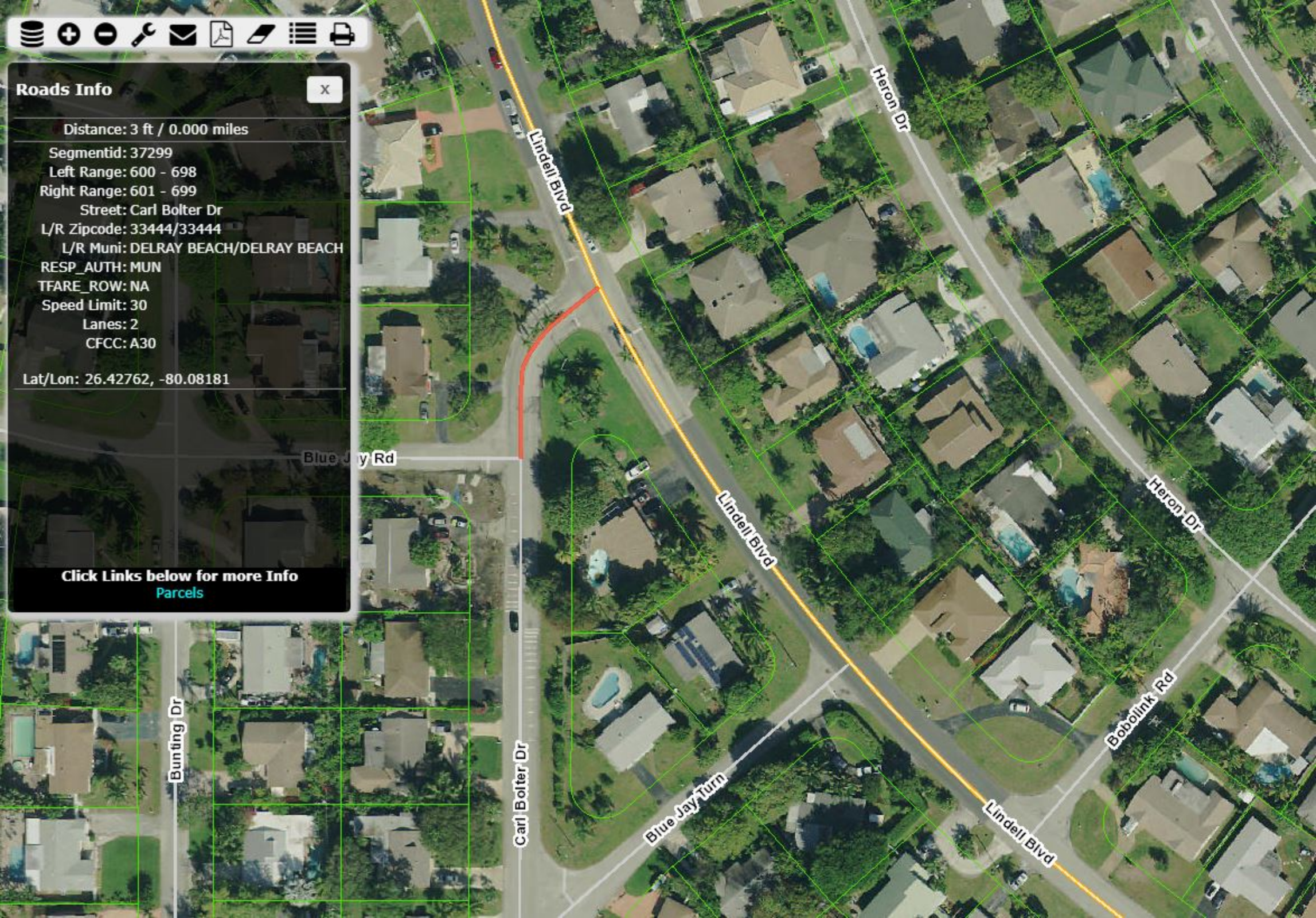
Roads Info
x
Distance: 3 ft / 0.000 miles
Segmentid: 37299
Left Range: 600 - 698
Right Range: 601 - 699
Street: Carl Bolter Dr
L/R Zipcode: 33444/33444
L/R Muni: DELRAY BEACH/DELRAY BEACH
RESP_AUTH: MUN
TFARE_ROW: NA
Speed Limit: 30
Lanes: 2
CFCC: A30
Lat/Lon: 26.42762, -80.08181
Click Links below for more Info
Parcels
Lindell Blvd
Heron Dr
Blue Jay Rd
Bunting Dr
Carl Bolter Dr
Blue Jay Turn
Bobolink Rd