

# EXHIBIT "B"

Plotted By: Beale, Juliana Sheet Set: PALM COURT PLAZA TEMPORARY RADIATION FACILITY Layout: C7.00 UTILITY PLAN December 13, 2017 01:36:18pm K:\BCD\_Civil\140372000 - DMC RAD Facility\CADD\PlanSheets\C6.00 UTILITY PLAN.dwg  
This document, together with the concepts and designs presented herein, is intended only for the specific purpose and client for which it was prepared. Reuse of and/or improper reliance on this document without written authorization and adaptation by Kimley-Horn and Associates, Inc. shall be without liability to Kimley-Horn and Associates, Inc.

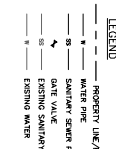
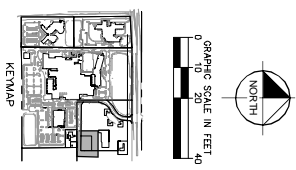
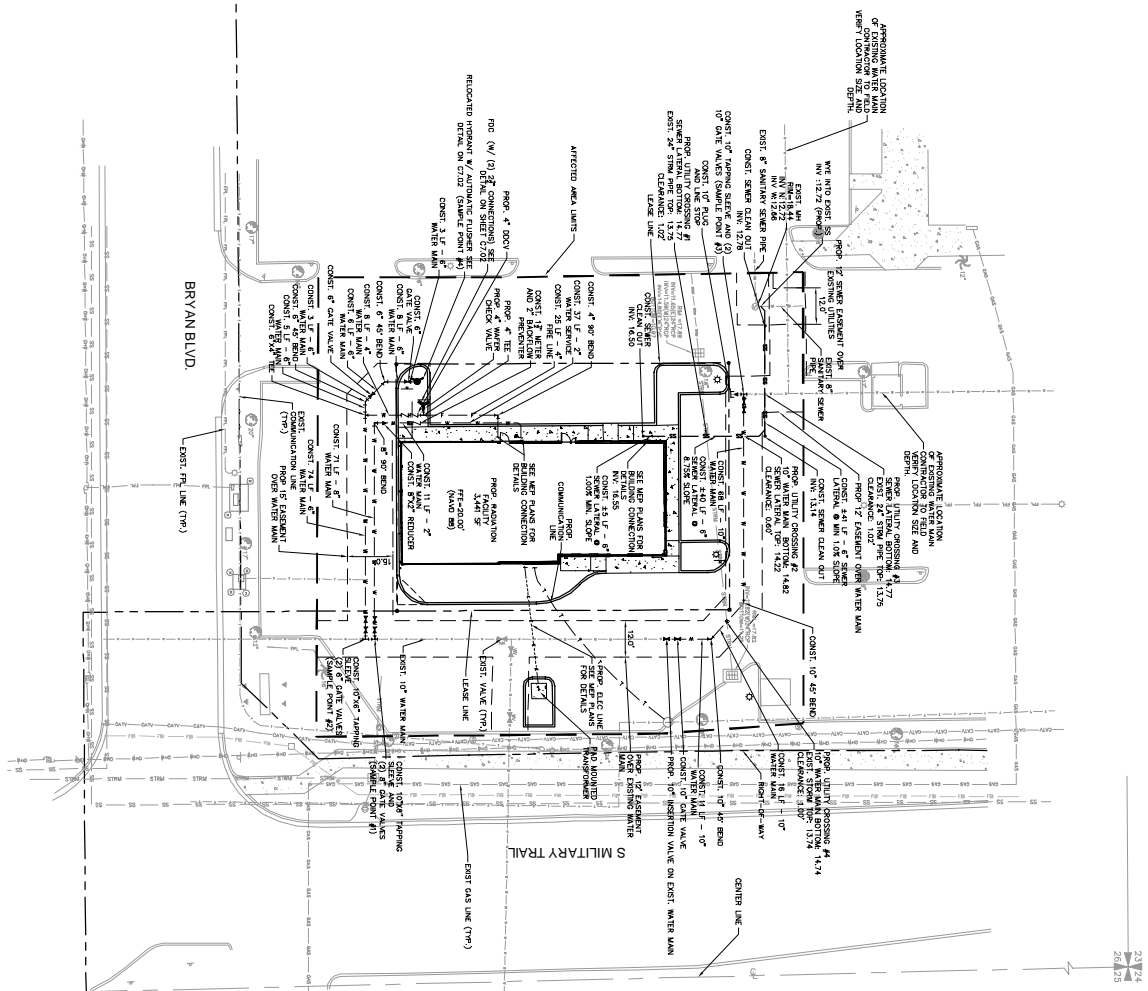

## ENGINEERING NOTES

1. ALL PIPE LAYOUTS ARE WRAPPED FROM CENTER OF STRUCTURES AND END OF HEAD WALL UNLESS OTHERWISE NOTED.
2. CONSTRUCTION OF NEW STRUCTURES AND PIPES SHALL BE IN ACCORDANCE WITH THE CITY OF DELRAY BEACH SPECIFICATIONS AND STANDARDS.
3. ALL WATER MAIN (W) SHALL BE P.C. 800 (P.C. 800-18) UNLESS OTHERWISE NOTED.
4. ALL SANITARY SEWER (S) SHALL BE P.C. 480 (P.C. 480-14) UNLESS OTHERWISE NOTED.
5. ALL FITTINGS (F) SHALL BE P.C. 800 (P.C. 800-18) UNLESS OTHERWISE NOTED.
6. ALL DUCTILE IRON PIPE (DIP) SHALL BE CLASS 300 UNLESS OTHERWISE NOTED. ALL DIP SHALL BE JACKETED PER FLORIDA DEPARTMENT OF ENVIRONMENTAL PROTECTION (FDEP) STANDARDS.
7. ALL WATER MAIN AND SANITARY SEWER SHALL HAVE A MINIMUM 1% GRADE OVER THE TOP OF THE PIPE UNLESS OTHERWISE NOTED.
8. ALL FITTINGS SHALL BE P.C. 800 (P.C. 800-18) UNLESS OTHERWISE NOTED.
9. ALL DUCTILE IRON PIPE SHALL BE P.C. 800 (P.C. 800-18) UNLESS OTHERWISE NOTED.
10. ALL SANITARY SEWER SHALL BE P.C. 480 (P.C. 480-14) UNLESS OTHERWISE NOTED.
11. ALL FITTINGS SHALL BE P.C. 800 (P.C. 800-18) UNLESS OTHERWISE NOTED.
12. ALL DUCTILE IRON PIPE SHALL BE CLASS 300 UNLESS OTHERWISE NOTED.
13. ALL SANITARY SEWER SHALL BE P.C. 480 (P.C. 480-14) UNLESS OTHERWISE NOTED.
14. ALL FITTINGS SHALL BE P.C. 800 (P.C. 800-18) UNLESS OTHERWISE NOTED.
15. ALL DUCTILE IRON PIPE SHALL BE CLASS 300 UNLESS OTHERWISE NOTED.
16. ALL SANITARY SEWER SHALL BE P.C. 480 (P.C. 480-14) UNLESS OTHERWISE NOTED.
17. ALL FITTINGS SHALL BE P.C. 800 (P.C. 800-18) UNLESS OTHERWISE NOTED.

**CONFIDENTIAL INFORMATION**  
THIS DRAWING, THE DESIGN IT ILLUSTRATES, AND ALL INFORMATION CONTAINED HEREIN ARE THE SOLE PROPERTY OF KIMLEY-HORN AND ASSOCIATES, INC. NO PART OF THIS DRAWING OR THE DESIGN IT ILLUSTRATES, OR ANY INFORMATION CONTAINED HEREIN, SHALL BE REPRODUCED OR TRANSMITTED IN ANY FORM OR BY ANY MEANS, ELECTRONIC OR MECHANICAL, INCLUDING PHOTOCOPYING, RECORDING, OR BY ANY INFORMATION STORAGE AND RETRIEVAL SYSTEM, WITHOUT WRITTEN PERMISSION OF KIMLEY-HORN AND ASSOCIATES, INC. ALL INFORMATION IS SUBJECT TO THE TERMS OF AGREEMENT, STANDARD AND/OR CONTRACT.

THE PRESENCE OF DISCONTINUITIES IN THE UTILITY PLAN SHALL BE INDICATED BY A DISCONTINUITY SYMBOL. DISCONTINUITIES SHALL BE INDICATED BY A DISCONTINUITY SYMBOL. DISCONTINUITIES SHALL BE INDICATED BY A DISCONTINUITY SYMBOL.

<b>PALM COURT PLAZA TEMPORARY RADIATION FACILITY</b> PREPARED FOR <b>RAD TECHNOLOGY MEDICAL SYSTEMS, LLC.</b> DELRAY BEACH, FLORIDA		<b>UTILITY PLAN</b>		KHA PROJECT 140372000 DEC. 2017 SCALE AS SHOWN DESIGNED BY DRAWN BY CHECKED BY	LICENSED PROFESSIONAL JULIANA BEALE, P.E. FLORIDA LICENSE NUMBER 82203 DATE 12/04/2017	<b>Kimley-Horn</b> © 2017 KIMLEY-HORN AND ASSOCIATES, INC. 1615 S CONGRESS AVE., SUITE 201, DELRAY BEACH, FL 33445 PHONE: 561-330-2345 FAX: 561-963-8175 WWW.KIMLEY-HORN.COM CA 00000996	SHEET NUMBER <b>C7.00</b>	REVISIONS No. REV. PER CODE COMMENTS DATE BY
--	--	---------------------	--	--	---	--	------------------------------	---